2 CENTS PAY NO MORE!

Chicago Daily Tribune

THE WORLD'S GREATEST NEWSPAPER

FINAL ★★

VOLUME XCVII.—NO. 33 C [REG. U. S. PAT. OFFICE. COPYRIGHT 1938 BY THE CHICAGO TRIBUNE.] TUESDAY, FEBRUARY 8, 1938.—32 PAGES THIS PAPER CONSISTS OF TWO SECTIONS—SECTION ONE PRICE TWO CENTS IN CHICAGO AND SUBURBS ELSEWHERE THREE CENTS

13 KILLED IN SOVIET AIR CRASH

Demands Senate Quiz on Reds in Sea Unions

U-BOAT PASTOR LOSES FIGHT FOR TRIAL IN PUBLIC

Niemoeller Denies He's Nazi Traitor.

BY SIGRID SCHULTZ.
[Chicago Tribune Press Service.]
(Picture on back page.)

BERLIN, Feb. 7.—Gaunt and pale, the Rev. Martin Niemoeller, leader of the Confessional [Evangelical Lutheran] church movement which is fighting for strict adherence to the Bible in Protestant churches, stood accused at the bench in the somber Moabit courtroom today.

For the first time in the more than seven months since his arrest for criticizing Nazi religious policies, his loyal followers were allowed to catch a glimpse of the pastor who is 46 years old and was a submarine commander in the world war.

His wife, his mother, and his seven children seemed more pale than the pastor as the court ruled that the trial for "violating the law against insidious attacks on the government," the "misuse of the pulpit for political purposes, and inciting the public to disobedience," will be conducted in absolute secrecy.

Press and Public Excluded.

Both the press and the public will be excluded, because, presiding Judge Hoepke declared, "the testimony is of a nature dangerous to the state and the people."

The Nazi prosecutors who demanded the secret trial even tried to induce the judge to swear all court attendants, witnesses, and eight court stenographers to secrecy. The judge refused, saying that officials of the church ministry and other ministries were in court with orders to report to their superiors, and therefore secrecy was impossible.

When the trial opened middle aged and old men and women of Dr. Niemoeller's parish gasped their grief at finding their leader more emaciated and nervous than they had expected.

Crowd Waits for Ruling.

The German legal procedure provides that after the state's attorney demands secrecy the court retires to deliberate the motion, but the public must be present when the decision to hold the trial "in camera" is read by the court.

Consequently, when the public was first ordered to clear the courtroom, friends and followers packed the corridor waiting for the public announcement. Some of the guards tried to make the elderly persons stand back, threatening to "kick out the whole bunch" if they failed to obey orders. They waited for almost two hours, and then trooped back into court.

The Rev. Mr. Niemoeller, in the meantime, delivered an impassioned plea to the court and had several hot verbal clashes with the red headed prosecutor, arch-Nazi Attorney Thissen. The pastor's eyes sparkled as he smiled at friends and relatives in the courtroom.

Nazi Officials Remain.

"Why am I here under the accusation of a traitor?" demanded the pastor. "I've done nothing to justify such a charge."

"You'll find that out later," the prosecutor replied.

Representatives of the ministries of church, propaganda, interior, and war, as well as leaders of different church groups, were allowed to remain in court. The names of thirty-nine witnesses were called, including that of Dr. Niemoeller's wartime superior, the admiral whose orders he disobeyed in 1918 when the German submarines were to be turned over to the English.

[Niemoeller was ordered to take the submarine on which he had fought to Scapa Flow to be scuttled or taken over by the English. He resigned rather than carry out the order.]

Secret Police Watch Proceedings.

Prof. Ferdinand Sauerbruch, Germany's most famous surgeon, who has been recommended by the Nazis for the reich's own science prize, volunteered to testify that his friend, Dr. Niemoeller, was always a loyal German and never intended to insult the Nazi leaders.

The leaders of the provisional church council, which governs the Confessional church and on which Dr. Niemoeller was an outstanding mem-

[Continued on page 10, column 4.]

NEWS SUMMARY of The Tribune
[And Historical Scrap Book.]
Tuesday, February 8, 1938.

FOREIGN.

Soviet dirigible crashes on trial flight above arctic circle; 13 killed, 3 injured; three others escape. Page 1.

German Protestant pastor loses fight for public trial on charges "equivalent to treason." Page 1.

Japan sees advantage in waiting until after other powers disclose navy building plans. Page 6.

"Miss X," aided by Messrs. "Y" and "Z," tell British court of capture of four suspected spies. Page 6.

Spanish rebels cross Alfambra river and gain control of valley north of Teruel. Page 7.

House of commons cheers announcement of British ultimatum to Franco to stop pirate attacks or face reprisals. Page 7.

WASHINGTON.

Commerce committee will ask senate for investigation of Reds in merchant marine; C. I. O. leader subject to deportation. Page 1.

Senate and house conferees present price pegging farm bill. Page 1.

Hiram Johnson demands administration tell senate of any secret naval alliances. Page 2.

DOMESTIC.

Fights wife's suit with charges she was familiar with six men and a boy. Page 1.

Honore Palmer Jr., heir to fourth of Potter Palmer millions, dies suddenly in New York at age of 29. Page 1.

A. F. of L. expels United Mine Workers and two other C. I. O. unions. Page 9.

Seek clew to rector's slaying in his outspoken views against vice. Page 11.

Wright double slaying case will go to jury today. Page 11.

Ten Republicans aspire to seat in U. S. senate; slate may be made today. Page 15.

LOCAL.

Carol G.'s ex-husband, A. S. Gardner, insists her conduct with fireman poisoned minds of their children. Page 3.

City council moves to break deadlock over transit unity plan. Page 5.

Deacon Buckminster's heart aches for word from Yellow Kid Weil. Page 5.

Police to place murder charges against driver of death car. Page 13.

First of many Lincoln birthday programs to be held today. Page 14.

SPORTS.

Purdue beats Illinois, 23 to 13; ties for Big Ten lead. Page 21.

Army engineers make unfavorable report on Wilmette harbor. Page 21.

You gotta be a fighter to win Dixie Golden Gloves title. Page 21.

Michigan regents reported to have selected Crisler as coach. Page 21.

Thirteen Blackhawks open eastern trip in Boston tonight. Page 22.

Northwestern loses Davis, star guard, for second half of race. Page 22.

Drillon increases hocky scoring lead. Page 22.

Johnson wins, Heckenbach second in Champion of Champions skating race. Page 22.

Dykes is calm despite moans of six Sox rebels. Page 23.

Gehrig and Ruppert revive old salary tableau today. Page 23.

Nagurski risks title claim against Von Schacht tonight. Page 23.

Willman's 789 wins singles and sets record in bowling meet. Page 23.

EDITORIALS.

Defenses of the United States; Wages During Illness; A Silly Proposal; Neo-Malthusianism. Page 12.

FEATURES.

Radio news and programs. Page 16.
Deaths and obituaries. Page 16.
Movie review. Page 17.
Looking at Hollywood. Page 17.
News of society. Page 17.
Drama criticism. Page 17.
Music comment. Page 17.
Crossword puzzle. Page 19.
Experimental farm's diary. Page 24.

FINANCE, COMMERCE.

Wheat and corn prices decline; speculative interest dwindles. Page 24.

Net profit of Peoples Gas higher for 1937. Page 25.

Chicago delegates criticize "little business" conference. Page 25.

General Motors declares dividend of 25 cents. Page 25.

American Telephone and Telegraph net operating income sinks. Page 25.

Utility assails federal control law in Supreme court test. Page 27.

Employers urge simplified form of job insurance reporting. Page 27.

Want Ad Index. Page 28.

Average net paid circulation
DECEMBER, 1937
THE CHICAGO TRIBUNE
DAILY in excess of 825,000

HORATIA AND HER BRIDGES

Accuses Wife of Misconduct with 7 Swains

(Picture on back page.)

New York, Feb. 7.—[Special.]—The names of seven swains, from a football player 16 years old to sophisticated Jack De Ruyter, were read into Supreme court records today when Louis Woods Jr., former Wall street stock broker, told Justice Aaron J. Levy he shouldn't pay $400 monthly alimony.

Opposing the separation suit of Mrs. Marian L. Woods, who says he used her for a sparring partner, Woods filed an affidavit naming De Ruyter, the high school boy, and five others as partners in affairs with his wife.

They are Sailing Baruch Jr., nephew of Bernard Baruch; Charles Van Der Voort [Chuck] Dresser, son of Mrs. Henry Huddleston Rogers; Al Ravelin, orchestra leader; William Brigham, and Lloyd Moore, reported fellow passenger of Mrs. Woods on a trans-Atlantic voyage.

Blames Woman Friend.

Some of his wife's supposed derelictions were blamed by Woods on Julia Bentley, cigaret billboard model, whom he says Mrs. Woods brought home to live with them and was a very bad influence. About the schoolboy he says:

"On the morning of Dec. 18 he called to see my wife, who had left me. When I told him I was going to sue for divorce, he pleaded with me to keep his name out and admitted that he had been intimate with my wife on numerous occasions."

About De Ruyter, the affidavit says: "One night when my wife disappeared with our car I found it in the driveway of Jack De Ruyter. Inside I found her with Mr. De Ruyter. Both had been drinking heavily. I learned later that my wife and De Ruyter spent the night of Aug. 23 in the Roosevelt hotel."

Daughter Tells of Caller.

Woods' daughter, Corinne, 18 years old, took up the story in an affidavit: "While my father was gone Al Ravelin, the orchestra leader, called at our apartment on several occasions. Late one evening Mrs. Woods telephoned him to come over and bring a quart of whisky. He came after midnight and stayed almost until dawn. My stepmother told me she had numerous affairs with Sailing Baruch and others."

Justice Levy reserved decision on the application for $400 monthly alimony and $2,000 counsel fees.

NICKNAME NO BLOW TO CHARACTER, SAYS JUDGE VAN DEVANTER

New York, Feb. 7.—(AP)—Take it from retired Supreme Court Justice Willis Van Devanter, a nickname is nothing that should hurt your feelings.

The white haired jurist was sitting as a federal judge in the mail fraud trial of James C. McKay and William J. Graham and three others today when the prosecution dwelt on the fact that one of their acquaintances was known as "Scarface" Sullivan.

Justice Van Devanter sustained a defense objection, remarking such nicknames have no bearing on the reputation of a person. It is often that a person affecting spectacles is called "Four Eyes," yet it is no aspersion on his character, he continued.

3 BOYS AND DOG SUFFER ATTACK OF SPRING FEVER

Three tired little boys on three pairs of skates and their equally tired mascot, Snitzel, a black and tan mongrel, were found last night at 63d street and Stewart avenue and taken to the Englewood police station.

There the boys confessed they had run away from the Glenwood Manual Training school, 175th and Halsted streets, Glenwood. It was a case of spring fever—the weather was so nice yesterday—homesickness, and resentment over a scolding at school. They skated all the way in from Glenwood with Snitzel trotting behind them.

The boys were Frank Gilchrist, 11 years old; Charles Fleming, 13 years old, and his brother, Philip, 11 years old. Police took them to the Juvenile home for the night, and because Snitzel yelped, police took him along, too. The four runaways were given quarters together in the home.

JAILS A SWORD SWALLOWER FOR USING HIS FISTS

Though he was carrying six swords, Clarence Curley, 38 years old, used only his fists in a fight in Cicero Sunday. But this evidence of fair play failed to impress Police Magistrate Henry J. Sandusky yesterday. Curley, who lives at 4740½ Cermak road, even offered to swallow the swords to appease the magistrate. "This," said the magistrate, "is a court, not a theater. Now see if you can swallow this: Twelve days in the county jail!"

Palmer Heir Dies Suddenly in New York

New York, Feb. 7.—[Special.]—Honore Palmer Jr., grandson of the original Potter Palmer of Chicago and heir to one-fourth of the millions left by the Chicago merchant and hotel man, died suddenly today in his apartment at 244 East 51st street. He was 29 years old.

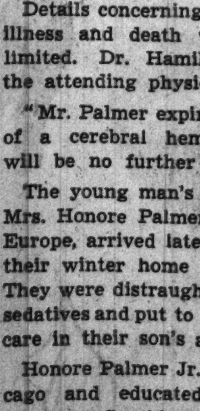
Honore Palmer Jr.

Palmer, a portrait artist who left Chicago five years ago to make his home here, was understood to have suffered a hemorrhage after being injured last Saturday while taking exercise with his athletic instructor.

Information Is Lacking.

Details concerning the young man's illness and death were exceedingly limited. Dr. Hamilton Southworth, the attending physician, said:

"Mr. Palmer expired at noon today of a cerebral hemorrhage. There will be no further information."

The young man's parents, Mr. and Mrs. Honore Palmer of Chicago and Europe, arrived late in the day from their winter home at Sarasota, Fla. They were distraught and were given sedatives and put to sleep in a nurse's care in their son's apartment.

Honore Palmer Jr. was born in Chicago and educated in St. Mark's school at Southboro, Mass. He continued his education in Switzerland and studied art in Paris.

Survived by One Brother.

He and his brother, Potter d'Orsay Palmer, were the heirs to their father's half of the vast estate left by Mrs. Potter Palmer after her husband's death. Since Honore was unmarried, his death is believed to make his brother heir to half the estate.

The first Potter Palmer built the Palmer house in Chicago and was a pioneer State street merchant. The old Palmer residence on Lake Shore drive, known as the Potter Palmer castle, was the gathering place of Chicago society during the many years that Mrs. Palmer reigned as Chicago's social leader.

CHARGE OF PLOT ON SHIPS STIRS COMMITTEE IRE

Deport C.I.O. Leader, Copeland Insists.

Rebels Ousted

MIAMI, Fla.—American Federation of Labor announces the expulsion of three rebel unions affiliated with the Committee for Industrial Organization—John L. Lewis' United Mine Workers of America, the smelter workers and the flat glass workers. Details on page 9.

NEW YORK—Executives of U. S. steel corporation meet S. W. O. C. spokesmen to discuss a new wage contract with the C. I. O. union. Details on page 8.

BY CHESLY MANLY.
[Chicago Tribune Press Service.]

Washington, D. C., Feb. 7.—[Special.]—A resolution proposing a complete senate investigation of subversive activities in the American merchant marine was drafted by the senate commerce committee today after the solicitor of the labor department had testified that Harry Bridges, C. I. O. leader on the west coast, is a communist and is subject to deportation to Australia.

Senator Royal S. Copeland [D., N. Y.], chairman of the committee, declared after hearing Gerald D. Reilly, the solicitor, in executive session, that Bridges should have been deported and should be deported.

"I am satisfied," Senator Copeland added, "that the labor department is making, now, a genuine effort to ascertain the truth about this man and deport him."

Mme. Perkins' Hand Forced.

Senator Copeland thus implied that Secretary of Labor Frances Perkins would have protected the west coast C. I. O. proconsul had not the senate committee forced a showdown. Mme. Perkins appeared before the committee last week and surrendered, under protest, what purported to be the complete file on the Bridges case.

Solicitor Reilly was called today for the purpose of assisting the senators in locating certain material parts of the evidence that could not be found in the file. Although Reilly acknowledged that the file was not complete, members of the committee expressed complete satisfaction with his testimony and his promise to produce the remaining documents. They accepted his statement that some of the evidence was omitted inadvertently.

Privately, members of the committee said they were convinced that Reilly was sincere in his efforts to enforce the deportation laws and that Secretary Perkins was responsible for the prolonged delay in the Bridges case. Reilly, it was said, assured the committee that the evidence in the possession of the labor department is sufficient to deport Bridges as an alien communist.

Denies Seamen are Reds.

At her appearance before the committee last week Madame Perkins said she knew the leaders of the International Longshoremen's association, a Bridges union, and that they were not communists. However, she indicated that it would make no difference in her opinion if the leaders were communists. The transcript of her testimony, which has not been made public, contains the following:

Senator Copeland—Do you think the longshoremen's group on the west coast is non-communistic?

Madame Perkins—Yes, sir; I know them very well.

Senator Copeland—Do you mean Harry Bridges?

Madame Perkins—Since the Bridges investigation is not completed, I express no opinion on that point. I know there are thousands of longshoremen and I know hundreds of them. I know very few of them who are even touched with any communistic ideas.

Warrant for Arrest Refused.

A warrant for Bridges' arrest was requested by the Seattle immigration and naturalization office last fall, but instead of authorizing the warant Madame Perkins sent Reilly out to the west coast to make an investigation to determine whether four com-

[Continued on page 8, column 3.]

Dirigible Hits Mountain on Arctic Flight

MOSCOW, Feb. 8 [Tuesday].—(AP)—Thirteen persons died in a crash of the Russian dirigible V6, preparing for a flight to the rescue of four Russian scientists adrift on an ice floe in the Greenland sea it became known today. Three of the crew of 19 were injured. The other three escaped unhurt.

1—Kandalaksha district, the scene of airship crash. 2—Where four scientists are adrift on ice floe.

The crash was on Sunday in the Kandalaksha region of Murmansk province, above the Arctic circle.

The dirigible was on a trial flight between Moscow and Murmansk and had the test been successful it was planned to use the ship on the polar hop to rescue the Russian scientists adrift on the ice floe.

Commander Among Dead.

The airship crashed against a mountain near the White sea and the wreckage was found late yesterday by natives searching with reindeer and on skis.

The airship was under command of Capt. Gudovantseff, one of the dead, and took off from Moscow on Saturday. The flight to Leningrad was uneventful and radio reports were received regularly until Sunday evening, when the ship ran into a snowstorm. The crash presumably was shortly thereafter.

The V6, semi-rigid airship, was reported in 1937 to have remained in the air for 130 hours on test flights, thereby exceeding by 11 hours the previous record duration flight set by the Graf Zeppelin in 1935.

Storm Delays Arctic Rescue.

MOSCOW, Feb. 7.—(AP)—Two soviet rescue vessels fought ice and wind tonight as hopes mounted for a successful race to reach four Russian scientists adrift on an imperiled floe 50 miles off the east coast of Greenland.

Radio reports that a jam in the arctic ice field threatened to engulf the floe bearing the north pole weather observation camp, caused a third vessel, the Yermak, to prepare to join the rescue efforts.

Hope for the safety of the explorers was heightened by a message from Commander Ivan Papanin, leader of the scientific party, that described weather conditions, but did not mention the dangerous ice movements he disclosed yesterday.

300 Miles from Camp.

The steamer Murmanets, closest to the marooned party, radioed she was caught in a gale along the edge of the icefield, about 300 miles southeast of the campers. The ice breaker Taimyr, steaming westward into the teeth of the storm, reported she was compelled to reduce steam because of excessive rolling, often up to 45 degrees.

THE WEATHER

TUESDAY, FEBRUARY 8, 1938.

Sunrise, 6:55; sunset, 5:14. Moon sets at 2:16 a. m. tomorrow. Mercury is a morning star; Mars and Saturn are evening stars.

CHICAGO AND VICINITY: Cloudy Tuesday and Wednesday, probably some rain by Tuesday night; warmer Tuesday; colder Wednesday; moderate to fresh southerly winds Tuesday.

ILLINOIS: Cloudy Tuesday and Wednesday, rain probable by Tuesday night and on Wednesday; slightly warmer Tuesday; colder in central and north Wednesday.

TRIBUNE BAROMETER. SNOW CLOUDY FAIR RAIN STORMY

TEMPERATURES IN CHICAGO

For 24 hours ended at 2 a. m. Feb. 8:
MAXIMUM, 4 P. M. 41
MINIMUM, 8 A. M. 31

3 a. m....33	Noon 36	Unofficial—
4 a. m....33	1 p. m....38	8 p. m....39
5 a. m....32	2 p. m....39	9 p. m....39
6 a. m....32	3 p. m....40	10 p. m....39
7 a. m....32	4 p. m....41	11 p. m....39
8 a. m....31	5 p. m....41	Midnight ..39
9 a. m....32	6 p. m....40	1 a. m....38
10 a. m....32	7 p. m....39	2 a. m....38
11 a. m....34		

For 24 hours ended 6:30 p. m., Feb. 7: Mean temperature, 36; normal, 25; excess for February, 89 degrees; excess since Jan. 1, 138 degrees.

Precipitation, trace; excess for February, .17 of an inch; total since Jan. 1, 2.74 inches; excess since Jan. 7, .20 of an inch.

Highest wind velocity, 19 miles an hour, from the northwest, at 6:52 p. m.

Barometer, 6:30 a. m., 30.53; 6:30 p. m., 30.50.

February 8, 1937: Maximum temperature, 56; minimum, 18; mean, 37; cloudy; precipitation, .20 of an inch.

[Official weather table on page 26.]

GAG DEBATE ON FARM CONTROL BILL IN HOUSE

Conference Changes Up for Approval.

BY WILLARD EDWARDS.
[Chicago Tribune Press Service.]

Washington, D. C., Feb. 7.—[Special.]—After more than thirty days of wrangling, senate and house conferees today submitted to congress a farm bill setting up a system of price-pegging and market controls for the five major commodities—corn, wheat, cotton, tobacco, and rice.

Despite protests from both Republicans and Democrats, administration leaders in the house succeeded in obtaining rules committee approval of a gag rule which will permit the bulky, 121 page measure to be shoved through that body with only four hours of debate tomorrow.

There was a possibility that the house might revolt against these tactics. Members hastily scanned the bill and objected that it was unintelligible to them. Copies of the conference report setting forth the differences between the conference bill and the senate and house bills which were passed at the special session last December will not be available until tomorrow.

Protests Hurried Action.

"Apparently," Representative Joseph W. Martin [R., Mass.], ranking Republican of the rules committee, told Chairman Marvin Jones [D., Tex.] of the agriculture committee, "you expect the house to agree in four hours on a bill that it took the conferees more than a month to reach an agreement on."

The bill, as revised, continues the soil conservation act in the present form in normal times. But in years of overproduction of farm products, it was conceded, it enforces a program of restriction far more drastic than the original agricultural adjustment act outlawed by the Supreme court.

The present cost of the soil conservation act is approximately 600 million dollars yearly. House Minority Leader Bertrand H. Snell [R., N. Y.] said the new bill would cost an added 150 million dollars annually.

Snell also demanded that the house be given more time to consider the measure. It contains 30 pages of new matter when compared to the bill approved by the house at the special session, he said, and is, in effect, a new bill.

Mandatory Loans Provided.

Mandatory loans are set up under the bill when prices fall below 75 per cent of parity on corn and below 52 per cent of parity on cotton and wheat.

[By parity is meant a price for a farm product which will equalize the farmer's buying power with his buying power in normally prosperous farm years. A fuller explanation will be found on Page 2.]

Critics pointed to what they termed a joker in the bill, which provides that the loans are not mandatory when farmers fail to vote marketing control. The loans are thus being used to force approval of marketing control, these opponents asserted.

Marketing control is set up for all five commodities when overproduction is reached. However, the quotas must be approved by two-thirds of the farmers affected. Overproduction is to be considered a fact when the corn crop exceeds 2 billion, 795 million bushels; the wheat crop exceeds 945 million bushels; the cotton crop exceeds 19,500,000 bales [except in this year, when a 10,600,000 bale limit is fixed to be allotted on an acreage basis with a penalty of 2 cents a pound for marketing in excess of allotments]; when the rice crop is 10 per cent and the tobacco crop is 5 per cent over normal.

Favor Plan; Suspect Bill.

While many members confessed themselves in accord with the aims of the bill, they said openly they were suspicious of the speed with which leaders were seeking to force it through congress.

"I've spent the last 60 hours reading this bill and I still don't know what's in it," declared Representative Stephen Pace [D., Ga.]. "What is the harm of giving us at least a couple of days to debate it?"

"We want to avoid endless and useless discussion," returned Chairman Jones. "We don't want to be subjected to a lot of useless points of order that we exceeded our rights."

Such points of order could be made to the bill on the ground that the conferees had virtually written a measure in defiance of congressional

rules, it was pointed out. But under the gag rule adopted by the rules committee such points of order may not be made.

Despite the determined drive of the leadership to whip the measure through in short order tomorrow, enough votes may be garnered to defeat the rule, some members thought. Representative Gerald J. Boileau [Prog., Wis.] predicted such an outcome.

Four Crops This Year.

The conferees said that the marketing controls or quotas would operate this year for corn, wheat, cotton and tobacco, if approved by growers.

The normal supply for corn would be fixed at about 2½ billion bushels. If indicated corn supplies climbed to 2 billion 795 million bushels, corn growers could vote to apply limitations on sales. Then growers would have to store a part of their corn crop. If they sold or fed this surplus corn, they would face a penalty of 15 cents a bushel.

The corn program, if finally approved by congress, will operate in parts of twelve western states known as the corn-limit area under previous federal programs.

The bill, as a preface to the section setting up marketing quotas for corn, made a "legislative finding" which read as follows:

Section 321. Corn is a basic source of food for the nation, and corn produced in the commercial corn producing area moves almost wholly in interstate and foreign commerce in the form of corn, live stock, and live stock products.

"Abnormally excessive and abnormally deficient supplies of corn acutely and directly affect, burden, and obstruct interstate and foreign commerce in corn, live stock, and live stock products. When abnormally excessive supplies exist, transportation facilities in interstate and foreign commerce are overtaxed, and the handling and processing facilities through which the flow of interstate and foreign commerce in corn, live stock, and live stock products is directed become acutely congested.

Forced Marketing.

"Abnormally deficient supplies result in substantial decreases in live stock production and in an inadequate flow of live stock and live stock products in interstate and foreign commerce, with the consequence of unreasonably high prices to consumers.

"Violent fluctuations from year to year in the available supply of corn disrupt the balance between the supply of live stock and live stock products moving in interstate and foreign commerce and the supply of corn available for feeding. When available supplies of corn are excessive, corn prices are low and farmers overexpand live stock production in order to find outlets for corn.

"Such expansion, together with the relative scarcity and high price of corn, force farmers to market abnormally excessive supplies of live stock in interstate commerce at sacrifice prices, endangering the financial stability of producers, and overtaxing handling and processing facilities through which the flow of interstate commerce in live stock and live stock products is directed.

"Such excessive marketings deplete live stock on farms, and live stock marketed in interstate and foreign commerce consequently becomes abnormally low with resultant high prices to consumers and danger to the financial stability of persons engaged in transporting, handling and processing live stock in interstate and foreign commerce. These high prices in turn result in another overexpansion of live stock production.

Corn States Affected.

"The national public interest requires that the burdens on interstate and foreign commerce above described be removed by the exercise of federal power. By reason of the administrative and physical impracticability of regulating the movement of live stock and live stock products in interstate and foreign commerce and the inadequacy of any such regulation to remove such burdens, such power can be feasibly exercised only by providing for the withholding from market of excessive and burdensome supplies of corn in times of excessive production, and providing a reserve supply of corn available for market in times of deficient production, in order that a stable and continuous flow of live stock and live stock products in interstate and foreign commerce may at all times be assured and maintained."

The corn limit area, under the bill, will comprise the state of Iowa, practically all of Illinois and Indiana, and portions of Nebraska, South Dakota, Kansas, Missouri, Minnesota, Wisconsin, Michigan, Ohio, and Kentucky.

Corn Parity in December.

The corn parity price for December, 1937, was 84.7 cents per bushel. Under the bill, as it would work at present, when the price of corn fell below 75 per cent of that figure, loans ranging from 52 to 70 per cent of the parity figure would be in order, the percentage varying according to the supply of corn available.

In the same manner loans would be available for wheat. December parity for wheat was $1.167, but in the case of wheat the bill provides that loans shall be made only when the price falls below 50 per cent of parity.

The law is to be administered through state committees appointed by the secretary of agricuture and by county committees elected by the farmers.

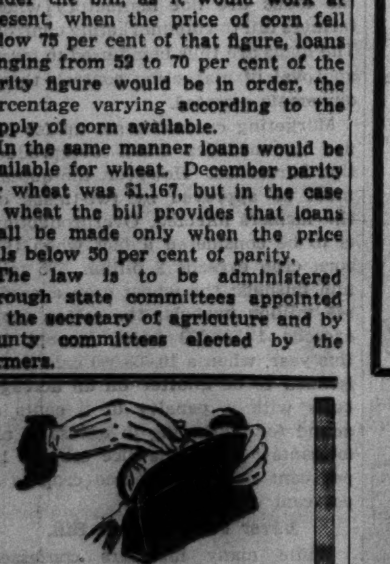

I saved 15c on lunch today and didn't skimp either. At B/G they deduct 5c from a 35c check if you arrive between 11:00 and 11:45. Another way to save is with a B/G Mealage Book—$5.00 worth of food for $4.50.

"The Bottomless Cup"

© 1938, B/G Foods, Inc.

Farm Bill Provisions

(Story starts on page 1.)

Under the new farm bill submitted to congress, marketing control is set up for wheat when production reaches 945 million bushels. The yearly average for the period 1927-1936 was 742 million bushels. Marketing control goes into effect on corn when that crop reaches 2 billion 795 million bushels. The average yearly corn crop for the period 1927-1936 was 2 billion 322 million bushels.

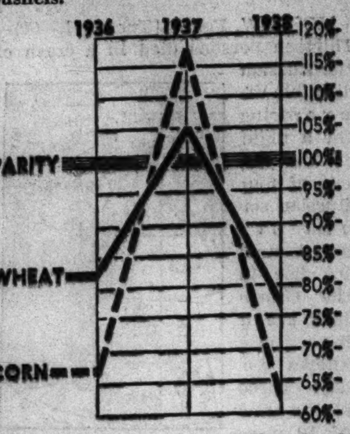

Parity in the new farm bill is fixed with reference to farm purchasing power. This chart shows the fluctuation of wheat and corn prices as of Jan. 15 of each of the last three years.

FARMER PARITY PRICE IS BASED ON BUYING POWER IN 5 YR. PERIOD

[Chicago Tribune Press Service.]

Washington, D. C., Feb. 7.—[Special.]—The definition of "parity" in the farm bill is: "Parity, as applied to prices for any agricultural commodity, shall be that price for the commodity which will give to the commodity a purchasing power of such commodity in the base period," and the base period is further defined as the "period August 1909, to July 1914, with the exception of tobacco, which shall be the period August 1919, to July 1929."

Parity is determined by taking a period of years in which the farmers were prosperous as a basis and then determining a price for the farmer's products which will permit him to buy as many goods with the return from his products as he was able to buy in these prosperous years.

The parity price is arrived at technically by comparing the current market prices and the prices during the base period, or pre-war years, and involves to a minor degree the current interest payments per acre on farm indebtedness, current tax payments per acre, and current freight rates, contrasted with the interest, tax, and freight rates of the base period.

The five year pre-war average price of wheat was 88 cents and of corn 64 cents per bushel, but the price of farm machinery, clothing, etc., was not as high then as in January, 1936 and 1938, so the parity price scales above the farm market price. However, in January, 1937, the farmer paid a lower price for his purchases so the parity price was scaled under the farm market price.

OCEAN SHIP MOVEMENTS.

Arrived.	At.	From.
Queen Mary	New York	Southampton
Santa Barbara	New York	Valparaiso
Amer. Trader	London	New York

HIRAM JOHNSON NIPS AT SECRET U.S. NAVAL PACTS

Demands Senate Be Told of Any Alliances.

BY ARTHUR SEARS HENNING.

[Chicago Tribune Press Service.]

Washington, D. C., Feb. 7.—[Special.]—Amid mounting suspicions of the Roosevelt foreign policy, Senator Hiram W. Johnson [R., Cal.] popped at the administration today a senate resolution asking whether any secret alliance or understanding with any other nation has been contracted or is contemplated.

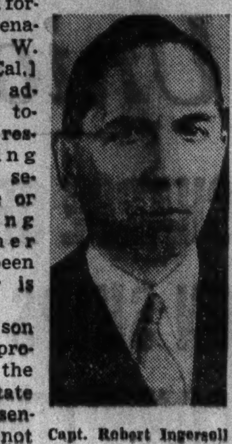

Capt. Robert Ingersoll Naval Consultant Sent to London. [A. P. Wirephoto.]

The Johnson resolution proposes to ask the secretary of state to advise the senate, "if it be not incompatible with the public interest," whether:

1. "Any alliance, agreement or understanding exists or is contemplated with Great Britain, relating to war or the possibility of war."

2. "There is any understanding or agreement, expressed or implied, for the use of the navy of the United States in conjunction with any other nation."

3. "There is any understanding or agreement, expressed or implied, with any nation that the United States navy, or any portion of it, should police or patrol or be transferred to any particular waters or any particular ocean."

Flurry Over Jap Secrets.

There was another flurry over reports of Anglo-American coöperation on war plans when Senator Gerald P. Nye [Rad., N. D.] offered a resolution asking the secretary of state to determine the authority for an article in an Australian newspaper declaring that the United States had furnished Great Britain with information concerning Japanese fortifications.

The North Dakota senator said the article purported to reveal that United States naval planes, during the search for Amelia Earhart, obtained information concerning Japanese fortifications which was given the British admiralty.

Barkley Opposes Demands.

Majority Leader Alben W. Barkley objected to the introduction of a facsimile copy of the article, together with correspondence between Nye and Secretary of State Cordell Hull and Secretary of the Navy Claude E. Swanson concerning the article.

Barkley said that he desired to examine the article before permitting it to be placed in the Congressional Record. He also complained that the secretary of state should not be burdened with determining the authenticity of the article at a time when his duties were heavy because of the international situation.

Nye said that both Swanson and Hull had denied emphatically that the United States had obtained any such information in the Earhart search and that any such information was given to the British admiralty.

Backtracks on Naval Unity.

A few hours earlier the administration took steps to dispel an impression created by Admiral William D. Leahy's testimony before the house naval affairs committee last week that the British and American navies have been conferring on joint plans of operation.

At the resumption of the hearing on the 800 million dollar navy increase bill, Chairman Carl Vinson [D., Ga.] asked Admiral Leahy whether he desired to answer the inference that had been drawn from his testimony of the existence of a secret Anglo-American naval commitment. Thereupon Admiral Leahy, who is chief of naval operations and de facto secretary of the navy, drew forth a prepared statement and read:

"I am very pleased, Mr. Chairman, to have an opportunity to endeavor to remove any misunderstanding that any member of this committee may have obtained through incomplete or faulty reports of my testimony.

"It has been my endeavor throughout this hearing to convey to the committee accurate information as to the navy department's understanding of the purpose of this authorization bill, which is simply to authorize a sufficient navy to provide protection to the United States and its island possessions against attack by any single naval power, an increase having been made necessary because of the increased naval programs of other nations.

No Particular Enemies.

"The navy does not have in mind any particular possible enemy, but does consider all foreign navies in its study of the sea defense needed by the United States.

"The navy has no thought of obtaining assistance from any other nation.

"It has no thought of giving assistance in the solution of the problems of any other nation.

"It has no foreign commitments.

"There are no understandings regarding assistance to be given or received.

"There has been no talk of giving or receiving assistance.

"The navy expects to solve naval defense problems that may confront the United States in the navy's traditional way, without alliances.

"It expects to stand on its own feet in providing protection to the United States and it expects to succeed."

Two Incidents Recalled.

The impression of the existence of an Anglo-American naval understanding was created by two incidents in the questioning of Admiral Leahy last week on the reasons for asking an 800 million dollar enlargement of the navy. He was asked for an explanation of the dispatch of Capt. Robert Ingersoll, head of the navy's war plans division, to London for discussions with the British admiralty. Admiral Leahy declined to answer the question in public, adding that he was willing to give full details to the committee in secret session.

Admiral Leahy admitted that, with the greater part of the navy based in the Pacific, the Atlantic coast is left unprotected. Asked for an explanation, he replied: "Climatic conditions is one reason." The inference that became current was that the United States is depending on the British navy for protection in the Atlantic while Britain is depending on the American navy for protection of her interests in the Pacific.

Joint Ultimatums to Japan.

On top of these suspicions of a naval understanding between the United States and Great Britain came the announcement last Saturday of the dispatch of identical ultimatums by the American and British governments to Japan to state within 15 days whether Japan is building battleships exceeding 35,000 tons displacement.

Suspicions of the true intent of the Roosevelt foreign policy have been growing since the President's Chicago speech last fall declaring in favor of the quarantining of treaty breaking nations by law-abiding powers. This was construed at the time to be a hint of the administration's willingness to join other powers in cracking down on Japan with embargoes, blockades, and boycotts.

Senator Johnson said that while his resolution had been prompted by reports of an Anglo-American understanding, it was intended to elicit information regarding such relationship with any nation.

"The people of the United States are entitled to know if there are any alliances," he said, recalling that a gentlemen's agreement was largely responsible for leading Great Britain into the world war.

CONGRESSMEN WANT ROOSEVELT TO RAISE TAXES ON BUSINESS

Washington, D. C., Feb. 7.—(AP)—More than thirty house members jointly urged upon President Roosevelt today a legislative program calling for a wage-hour bill, retention of the much criticized undivided profits tax, and a stronger capital gains tax.

Led to the White House by Representative Maury Maverick [D., Tex.], they asked in addition a simple, direct farm bill assuring farm prices equaling the cost of production at least and a permanent public works program capable of absorbing all the able bodied unemployed.

Chicago Daily Tribune.
THE WORLD'S GREATEST NEWSPAPER

Vol. XCVII. Tuesday, Feb. 8. No. 33.

Published daily, except Sunday, Tribune Tower, 435 North Michigan-avenue, Chicago, Ill. The Tribune company, publishers.

MAIL SUBSCRIPTION PRICES.

Mail subscription prices in Ill. [outside of Chicago], Indiana, Iowa, Mich., and Wis.: Daily Tribune only, $5.00 per year; with Sunday Tribune, $12.50 per year.

Zones 3 and 4, in states other than Ill., Ind., Iowa, Mich., and Wis.: Daily Tribune only, $7.50 per year; with Sunday Tribune, $15.00 per year.

Zones 5 and 6, inclusive, Canada, Mexico: Daily Tribune only, $12.00 per year; with Sunday Tribune, $19.50 per year.

Foreign: Daily Tribune only, $25.00 per year; with Sunday Tribune, $42.00 per year.

Entered as second class matter May 14, 1903, at the postoffice at Chicago under the act of March 3, 1879.

MANDEL'S

She'll Be Your Valentine

IF YOU GIVE HER

Van Raalte Picnits

$1

Four charming new styles—with all the romance and sweet sentiment of Valentine's Day! Of silky-soft rayon Picnit—her favorite weave! In black, maroon, navy, rust, pearl.

A. NORMANDIE—*Stream-lined beauty, with expensive leather pipings.*
B. SWING—*Zipper-fastened for extra smartness.*
C. MINUET—*Dainty as the pretty dance for which it is named. Pleated ruching and pearled bracelet.*
D. BOW CATCHER—*With leather design and leather bows.*

MAIL YOUR ORDER OR CALL STATE 1500. MANDEL'S GLOVES — FIRST — STATE

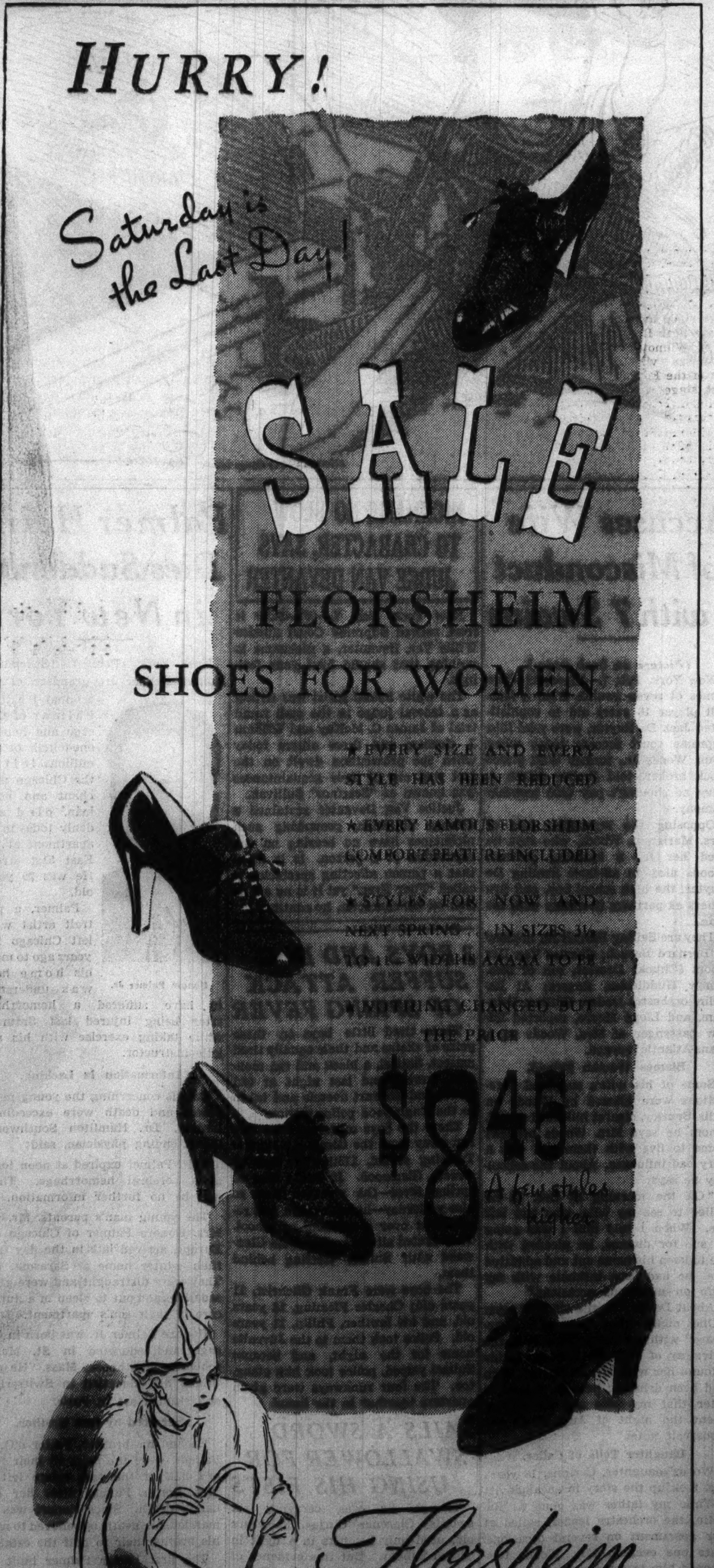

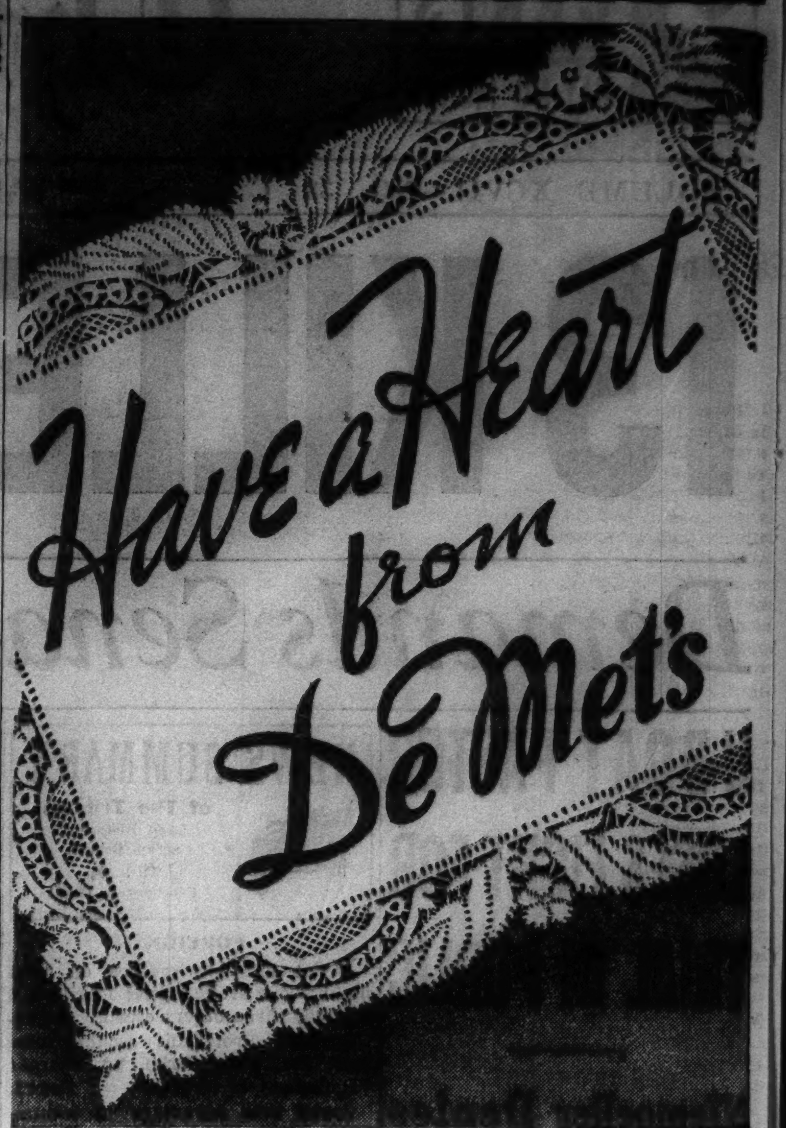

Special for ST. VALENTINE'S DAY

2 POUNDS of delicious candy in a choice of 3 beautiful heart-shaped boxes. Dark and milk chocolates with hard ... nut ... chewy ... and fruit centers. More than 90 pieces in the assortment. The BIGGEST and BEST value for Valentine's Day, at $1.25

A really grand gift ... that features one of DeMet's finest assortments: Divinely superior DeLuxe vanilla chocolate covered liquid fruits, hard and soft centers, and delicious, crunchy brittles. Particularly small pieces.

2 POUNDS $2.50

Free deliveries anywhere in Chicago and principal suburbs. Phone orders taken from 8 a. m. to 5 p. m. Call Central 1524

Special Facilities for Parcel Post Orders

De Met's

DOWNTOWN STORES

5 WEST RANDOLPH STREET

OUTLYING STORES

EX-MATE INSISTS CAROL G. UPSETS THEIR CHILDREN

Gardner Answers Suit to Stop His Remarks.

Their mother's "notorious conduct" is blamed in the answer filed yesterday by Albert S. Gardner of Winnetka to the plea by Mrs. Caroline de Windt [Carol G.] Gardner, his divorced wife, that he had poisoned the minds of their children against her.

Mrs. Gardner's plea, filed Jan. 20 as a further action in the divorce case, asks that her ex-husband be restrained from making disparaging remarks about her to their two children, Carol, 14 years old, and William A. II., 12. She also asks that he pay for their support.

Background of Action.

Last year Mrs. Gardner, known at first only as Carol G., was named corespondent when the wife of David J. Wood, Winnetka fire department captain, obtained separate maintenance. As a sequel to this action Gardner was granted an uncontested divorce. Although a copy of a burning love letter Carol G. wrote to the fire captain was given to the court, no evidence was presented at the time touching on charges of misconduct made in the Wood case.

At that time Gardner was awarded custody of the children, but allowed them to remain with their mother in her new home at 345 East Russell street, Barrington.

Descendant of John Adams.

Mrs. Gardner is a member of a family for whom a Winnetka street [De Windt] was named. She is a great-great-great-granddaughter of President John Adams. Gardner, a broker, is a descendant of Henry Clay and nephew of a former Missouri governor.

In his answer yesterday to Mrs. Gardner's suit of Jan. 20 Gardner insists that he made no disparaging remarks concerning his ex-wife, but that the children have asked embarrassing questions about their mother's conduct. They have had arguments, the reply states, in which one child quoted the mother as saying, "Even though a woman is married she has the right to live as she pleases, regardless of consequences."

Attacks Her Moral Standards.

The answer filed by Robert E. Cantwell Jr., attorney for Mr. Gardner, asserts that the "ideas of the defendant [Mrs. Gardner] on free love and the committing of adultery are so wrong from a moral and legal standpoint that the defendant is unfit to associate with these children, and that her affairs with other men while married, carried on openly so that the children were fully aware of their mother's immoral conduct, makes her an unfit person to have anything to do" with them.

Mrs. Gardner's suit charges that her former husband drinks to excess when the children are present and often is intoxicated. His answer denies that he is ever under the influence of liquor. He denies that the children became upset by his drinking, but insists they did become upset, both mentally and physically, because of Mrs. Gardner's conduct.

ROSS KIDNAPER CONFERS IN JAIL WITH LAWYERS

John Henry Seadlund, confessed kidnaper and murderer of Charles S. Ross, conferred for the first time yesterday with the attorneys appointed to defend him, Floyd E. Thompson and Frederic Burnham, in the county jail.

When they left the receiving cell in which they talked with the kidnaper, the attorneys said no decision had been made as to whether his plea will be guilty or not guilty. They said they will ask a continuance when Seadlund's case is called this morning in the federal court of Judge John P. Barnes.

The attorneys, appointed by the court because Seadlund had no counsel, were closeted with him for an hour and a half. Jail guards remained far enough away that the killer and his attorneys could confer without being overheard, but kept a watchful eye on the cell.

Williamsburg Coiffure

[TRIBUNE Photo.]

Pansy Roloff dressing Violet Perry's hair to go with new Williamsburg gown.

How to have hair that harmonizes with your attire was demonstrated last night before the Chicago and Illinois Hairdressers' association at the Hotel Sherman.

Using neither needle nor scissors, four Chicago designers draped mannequins in evening dresses created on the spot. Four hairdressers in turn then created harmonizing coiffures.

For Ralph Moni's early American peplum dress, Pansy Rolo created an early American hairdress, in which the hair swept into a cluster of curls at the top of the head.

Among the other dress designers were Ernest Newman, Frank Brady, and Hillgos.

THIRD TERM BAD, TRUMAN FINDS ON SECOND THOUGHT

Denies Appointment of Foe Causes Switch.

Washington, D. C., Feb. 7.—[Special.]—Senator Harry S. Truman [D., Mo.], a former Kansas City haberdasher who was sent to the senate by the Pendergast Democratic machine, came out wholeheartedly today in favor of the George Washington precedent against Presidents running for third terms. He said he meant any President, including Franklin D. Roosevelt.

Two letters written by Senator Truman to Joseph Leib, who claims to have founded the first Roosevelt-for-President club, throw some light on the senator's sudden change of attitude regarding the third term. The first letter, dated Jan. 29, said:

"My Dear Leib: Replying to yours of a few days ago regarding a purported statement which I had made regarding the third term of the President, I have never expressed myself on the subject and do not intend to do so until the President decides what he is going to do."

Second Letter Opposes Idea.

The second letter, dated Feb. 4, said:

"Dear Mr. Leib: I think I made myself as plain as possible and I am not for any one for a third term."

During the interim of six days, Senator Truman was in Kansas City, conferring with Boss Pendergast. Also during that interim President Roosevelt reappointed Maurice Milligan as United States attorney at Kansas City. Milligan is a relentless prosecutor of election frauds and has made himself particularly objectionable to the Pendergast machine.

Opposes Milligan in Senate.

The reappointment of Milligan was held up for some time because Senator Truman had threatened to oppose his confirmation as being personally obnoxious, but while Senator Truman was in Kansas City, Senator Bennett C. Clark [D., Mo.], who originally sponsored Milligan, went to bat for him and he was reappointed.

Thereupon Senator Truman returned to Washington with a violent antipathy toward third terms, and wrote his second note to Leib.

PROPERTY LOSS AND SUFFERING IN WAKE OF FLOODS

Families Homeless; Cities Without Gas Service.

(Picture on back page.)

Widespread flood conditions prevailed last night in the central western states of Illinois, Wisconsin, and Michigan, in New York, and in western Ontario. Although waters generally were receding, some communities still were menaced and counted great property damage and considerable suffering in the flood's wake.

Some 34,000 residents of Amsterdam, N. Y., were deprived of gas service by the uncontroled waters of the ice jammed Mohawk river, which toppled a three story factory building in the city. Parts of Fort Johnson, three miles west of Amsterdam, were under two to three feet of water.

Residents of Schenectady, N. Y., boarded up windows and doors to keep out a torrent of water released when an ice jam broke between that city and Scotia. The business district of Fonda, N. Y., was under a foot of water.

Illinois Danger Decreases.

In Illinois and its neighboring states flood waters decreased as rains ceased and temperatures lowered. The Pecatonica river was rising at Freeport, Ill., last night, but little anxiety was felt because waters were falling at upstream Wisconsin cities.

Six factories in Sterling, Ill., were forced to close or curtail operations because of flood waters of the Rock river. Some fears were felt that the town's gas plant might be put out of service. At Galena, Ill., flames, apparently caused by an overworked water pump motor, destroyed $5,000 worth of oil owned by the Farmers Coöperative Exchange.

Farm families in the vicinity of Prophetstown and Erie, Ill., who only recently returned to their homes after a flood two weeks ago, moved out again yesterday. The Prophetstown water system was put out of service, and residents were boiling drinking water.

About twenty families had fled to higher ground at Dixon, Ill., and students enjoyed a holiday because water surrounded their school. Many highways throughout northern Illinois and southern Wisconsin were under water.

Railroad Service Hampered.

Railroad service was reported crippled in the Wisconsin counties of Green, Lafayette, Grant, and Crawford. Richland Center, Wis., suffered its worst flood in sixteen years. Fifty families were isolated and a dozen others forced out of their homes by surging Kickapoo river.

Water stood five feet deep on some highways near Browntown, Wis. The town of Wilmot, Wis., in Kenosha county was virtually isolated as waters of the Fox river rose to their highest stage since 1888.

Michigan bore the brunt of the flood damage. Water thirty inches deep still inundated much of Frankenmuth, Mich., a village of 1,000 in Saginaw county. Half of the village of Vassar in Tuscola county was left without gas or telephone service. Scores of dwellings were surrounded by waters of the Clinton river near Mount Clemens, Mich.

In western Ontario the temperamental Thames river dropped after rising so rapidly that 500 persons had to flee from their homes. A flood menace at London, Ont., appeared averted.

BLASTS WRECK CEMENT PLANT.

Valley Stream, N. Y., Feb. 7.—[Special.]—Two explosions followed by fire wrecked the Modern Cement companys plant here early today. Nobody was in the plant at the time. The cause of the explosions remained a mystery.

Harvey S. Firestone, Pioneer Rubber Manufacturer, Dies

(Picture on back page.)

Miami Beach, Fla., Feb. 7.—[Special.]—Harvey S. Firestone, the rubber magnate, today joined in death two other members of a famous quartet of friends. Henry Ford was left as the only survivor of the noted group that had included Thomas A. Edison and John Burroughs, the naturalist.

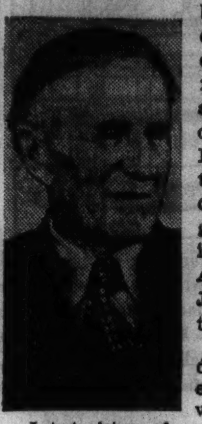

Latest picture of Harvey S. Firestone. [Associated Press Wirephoto.]

Mr. Firestone died in his sleep early today at his winter mansion on the ocean shore here. Coronary thrombosis was given as the cause of death. Although the gray haired industrialist had suffered intermittently from poor health in recent years his death was unexpected. His body will be taken to Akron Thursday and funeral services will be conducted Friday.

Health Good in December.

He was 69 years old last Dec. 20, the day on which he arrived here for his annual winter sojourn. His health was good then and had been fair most of the time since. Yesterday he took an automobile ride with a niece, Mrs. M. E. Ake, but after dinner he complained of indigestion and had a doctor called.

Firestone, Ford, and Edison attended Burroughs' funeral together in 1921.

The remaining three friends were frequently together until Edison's death in 1931. Then Firestone and Ford continued their friendship that had begun in 1894 when the man who died today was a carriage salesman.

Born on Ohio Farm.

Mr. Firestone was born on a farm near Columbiana, O., in 1868, and always liked rural life. In late years his hobbies had been dairy farming and raising blooded horses and cattle on the farm that was his birthplace. He will be buried in the village cemetery at Columbiana.

Even as a boy Mr. Firestone's business ability was pronounced and his parents encouraged his desire for a commercial career. He was graduated from high school and business college and then became a traveling salesman.

The ambitious young man was demonstrating a rubber tired carriage in Detroit when the idea first came to him that shock absorbing rubber must replace the old steel tires if the new motor driven vehicle was to create the vast industry he believed it presaged.

Entered Business in Chicago.

He soon entered the rubber business in Chicago. With an investment of less than $15,000 he developed the business until his interests were worth $1,254,000, when he sold out several years later.

In the fall of 1899 Firestone moved to Akron, O., which he envisioned as the rubber manufacturing center of the country. With a force of seventeen men he started up his Firestone Tire and Rubber company in a made over machine shop.

His tire business grew apace with the rapid growth of the automobile industry, in which his friend, Henry Ford, was taking a leading part. His plant was expanded periodically and his interests branched out until the rubber holdings bearing his name became world-wide.

With 20,000 employés during the world war boom, the company he headed was one of the largest of its kind and Firestone came to be recognized as one of the world leaders in the manufacture of tires.

Produced Own Rubber.

Realizing the necessity of a constant supply of raw materials, Firestone acquired cotton mills in Massachusetts and established buying centers for raw rubber in Malay. Then he bought land in Liberia and established rubber plantations there. This was an important step in his campaign against the rubber monopoly of Great Britain.

A subsidiary of the Firestone company was organized in Canada, with Mr. Firestone as president, and another in England, of which he was a director. He also was president of the Firestone Steel Products company and was chairman of the board of the parent Firestone Tire and Rubber company, having relinquished the presidency.

In his late years Mr. Firestone held his optimistic outlook on life but blamed poor business conditions on government regulation of industry. He is survived by his widow, a daughter, and five sons.

RUMANIAN RIOT KILLING SPLITS FASCIST PARTIES

BUCHAREST, Feb. 7.—(AP)—Military officials tonight prevented the banned Fascist Iron Guard from holding a public ceremony for a guard member slain in an outbreak yesterday. The man was slain when gendarmes fired to break up a fight between members of Cornelius Codreanu's banned organization and supporters of Premier Octavian Goga's National Christian party, following a campaign meeting for the election of a new parliament next month.

Many persons were hurt late this afternoon in a panic that resulted when a group of unidentified youths smashed windows, chandeliers, and furniture in Bucharest's leading coffee house during the crowded tea hour. The youths escaped in the ensuing turmoil.

Six leftist parties formulated a petition to King Carol asking permission to form a coalition which would be directed against the Fascist Iron Guardists. The parties were the powerful National Peasant, Radical Peasant, Liberal, Rumanian Front, People's party, and Agrarian. Juliu Maniu, leader of the National Peasant party, has opposed actively not only the Iron Guardists but Goga's anti-Semitic régime.

ARMY PLANES COLLIDE IN AIR; PILOTS UNHURT

HONOLULU, Feb. 7.—(AP)—Two army airplanes collided at an altitude of 5,000 feet near here today. One pilot parachuted to safety and the other landed his plane undamaged.

The plane flown by Lieut. F. O. Rindon, army air corps reserve, hit one piloted by Lieut. Watson M. Frutchey of Wheeler field. The stabilizer of Frutchey's plane was destroyed. Frutchey promptly jumped. His plane crashed and was demolished. Rindon brought his undamaged plane down without difficulty.

Frutchey's home is at Upper Montclair, N. J. Rindon resides at Liberal, Kas.

RUMOR OF HEIR FOR WINDSORS EXCITES PARIS

But Tribune Writer Finds Report Doubtful.

BY EDMOND TAYLOR.
[Chicago Tribune Press Service.]

PARIS, Feb. 7.—Paris is agog over the rumor published by afternoon papers there today that the duke and duchess of Windsor are expecting a happy event, but it looks like another false alarm.

The rumor is apparently based on the fact that the royal couple moved today from the Hotel Meurice into the château de la Maye in Versailles, it being suggested that the duchess alleged maternity was perhaps the reason why they rented this quiet abode.

Duke's Aids Deny It.

The Windsor entourage flatly denies the rumor—which doesn't prove anything one way or other.

THE TRIBUNE's correspondent, however, was able to check the rumor at other sources, which suggest, although they do not prove conclusively, that there is nothing in it. It is reliably reported, for instance, that Wally's dressmakers and masseuse, who massages her twice a week, scout the rumor.

True or false, the baby rumor heightened interest in the Windsors' housemoving and crowds loitered all day around the gate of the château which is closely guarded by the police.

Hire Fourteen Servants.

The actual moving operations lacked color, since the heavier baggage had been transported to the château last week.

The Windsors have engaged fourteen servants, it is reported, and the staf includes five different nationalities.

Air Corps Officers, Men to Quit Rantoul for Denver

Rantoul, Ill., Feb. 7.—[Special.]—Orders were received today for the transfer of 20 officers and 240 enlisted men as well as students and equipment of the photography and armament departments of the air corps branch at Chanute field to the new branch at Denver. Maj. Earle Harper, assistant commandant, said trains are expected to leave here for the west by 6 o'clock Thursday night.

Have you *ever* tasted our delicious HAM and SWEETS? *Will* you? *First* you'll take a bite of sweet and tender ham and *love* it; then, you'll take a bite of candied sweet potato and love *that;* and never know *again* which *one* to eat they're both so *good!*

6 S. CLARK ST.
AND FIVE OTHERS IN THE LOOP

For the children's VALENTINE party: Mrs. Snyder's

Mother, I have so *many* gifts and candies for that VALENTINE party for the Children. Also, I have grand and exciting Valentine boxes for them to take as gifts to their friends. Then, there are luscious candies in *beautiful* VALENTINE boxes for *your* parties, too. I know you'll be delighted.

OUT OF TOWN CUSTOMERS SEND ORDERS TO MRS. SNYDER'S MAIN SHOP 119 N WABASH AVE., CHICAGO

KIDDIES' VALENTINE NOVELTIES: Solid chocolate hearts with tiny dolls; taffy-squares with ribbons and toys; red heart boxes of all sizes; filled with Valentine hard candies, and chocolate raisins, each with a different toy; and, lots of other thrilling gifts!

15c and up

Cutler's PRIZE PUMP
at last! PUMP STYLE WITH INSTEP COMFORT

3.98
ALL ONE PRICE

CHOOSE FROM 12 HIGH-FASHION MATERIALS • STYLED IN HOLLYWOOD

BLACK PATENT
gabardine in black, brown, gray. kidskin in black, brown, blue and white. calf in blue and tan. crepe in black or white. AAAA to C sizes 3 to 10.

Don't wear pumps that make you frown! Wear Prize Pumps that make you smile! This very moment, while opera pumps rule the fashion picture . . get acquainted with the exclusive patented comfort of Cutler Prize Operas with the flexible feature. At the instep (just where other pumps pinch and cut) Cutler Prize opera pumps give and flex.

CUTLER'S 12 STORES
111 S. STATE ST.—PALMER HOUSE
4746 Sheridan Road — 3319 Lawrence Avenue
2801 Milwaukee Avenue — 911 East 63rd Street
2336 East 71st Street — 1142 Lake Street, Oak Park
4105 W. Madison St. — 6328 W. Cermak Rd., Berwyn
6408 S. Halsted St. — 1623 Orrington Avenue, Evanston
Roseland Store—11233 S. Michigan Avenue

MANDEL'S
Spring Proposal

Costume Suit
IN FORSTMANN'S "POROSA"
$49.95

WITH QUILTED POCKETS
Slim, suave costume of "Porosa"—a grand porous lightweight spring weave. Short sleeved dress topped with a BELTED JACKET. Navy, Eugenie Purple, Hedgerose, Rob Roy Blue. Sizes 12 to 20.

Sorry, no mail or phone orders!

MANDEL'S CHIC CHICAGOAN SHOP—FOURTH FLOOR—STATE

$1500 and $1750
Brucewood Regal
MINK COATS
for less than original wholesale cost
$895
precious—dark—magnificent pelts
Convenient credit accommodations—satisfaction guaranteed
Maurice L. Rothschild
State at Jackson

MARSHALL FIELD & COMPANY

Slenderizing flattery in
SOFT NEW DRESSES
for larger women
$39.75

Standing: A sheer white lingerie collar and soft petals all the way down the front—the former very flattering, the latter very slenderizing. Navy or black rayon and silk sheer (wear it all Summer long!). Sizes are from 40½ to 52½.

Playing bridge: Pure dye silk printed crepe in one of those neat-looking, small designs that are so hard to find. Lingerie bows soften the front of this very slenderizing dress. Navy-and-white, black-and-white. Sizes are from 40½ to 52½.

Larger Women's Apparel—Sixth Floor

APPLICATION FOR TRIBUNE ACCIDENT INSURANCE POLICY

AND SUBSCRIPTION TO THE DAILY TRIBUNE

NOTE: For the sum of 25c (preliminary term fee) plus 10c a month in advance thereafter, the Chicago Tribune makes available to its Home Delivery Subscribers and members of their families who reside in the same household a $7,500 Travel Accident Insurance Policy. Insurance coverage eventually increases to $11,250 on continuous renewal. Issued by Federal Life Insurance Co., Chicago. NO MEDICAL EXAMINATION. One policy to a person. Issued only to applicants over 10 and under 70 years of age.

Mail this Coupon to the Chicago Tribune. SEND NO MONEY. Accredited representative will call and collect 25c. Official Carrier will collect monthly thereafter for Insurance and Subscription. Insurance will lapse if subscription is stopped.

☐ *I hereby order the Daily Tribune delivered to my home by Carrier six days a week, starting immediately, for which I agree to pay the regular rate.*

☐ *I am a Home Delivery Subscriber and agree to continue.*

Do you apply for this $7,500 Travel Accident Policy? ....
(PLEASE PRINT)

Your Name? .... First Name — Middle Name — Last Name

Address? .... Number — Street — Apt.? ....

.... City — State — Phone? ....

Your Age? ...... Date of Birth? .... Month — Day — Year

Are You Blind or Deaf? .... Are You Crippled? ....

Name of Person to Whom Insurance Is to Be Paid in Case of Your Death? (Beneficiary)

.... First Name — Middle Name — Last Name — Relationship ....

Applicant's Signature? .... Sign in Own Handwriting

NOTICE: Orders for Home Delivery of the Tribune are acceptable only from persons residing where such service is maintained and are subject to rejection by the Tribune. All applications for insurance are subject to rejection by the Federal Life Insurance Co. Insurance does not become effective until soon the date policy is issued.

Form ASTR8 1-38

There's no candy that satisfies like DUTCH MILL. The perfect gift for Valentine Day. Beautifully packaged. HEART BOXES, 45c to $8.00 Western Union Delivery on all purchases made in the loop and on all telephone orders. Phone Brunswick 3700 Very nominal delivery charge

Don't be disappointed—buy now before this special is sold out. Candies shipped by parcel post all over the world.

Dutch Mill

NO BETTER CANDIES MADE

ENGINEERS O. K. TWO WEST SIDE SUPERHIGHWAYS

Mayor's Committee Gives Plans in Detail.

BY HAL FOUST.

Mayor Kelly's committee of six city engineers yesterday approved plans to develop a superhighway in Congress street, designed for ultimate conversion into an elevated highway. The initial construction would call for an elevated roadway west from Canal street across Halsted street and thence to the city limits at grade with viaducts over main north and south streets.

The engineers also approved construction of a second superhighway for the west side, leading to the north end of the loop. They pointed out that the city's traction plan for converting elevated railways into elevated highways would furnish this second west side arterial over the Lake street route. Otherwise, according to the report, an elevated highway abutting the Chicago and North Western railroad embankment would be necessary.

Asks Quick Action.

Mayor Kelly submitted the report to the city council with a request for prompt consideration. It was referred to the finance committee.

The city hall engineers said they are presuming that the state highway department will designate Congress street as a federal aid highway so that it can be constructed with state gasoline tax revenue plus federal aid. The first stage in the progressive construction, from Wells street to Ashland avenue, would cost $8,490,000, it has been estimated by the state.

If the city traction plan is realized, the report pointed out, the conversion of the Lake street L can be carried out concurrently with the Congress street work.

Some Condemnation Necessary.

In the Congress street job, the initial stage would also include condemnation proceedings to open the street between Leavitt street and Western avenue and between Central Park avenue and Independence boulevard. Condemnation would also be necessary to acquire a right of way 209 feet wide from Canal street to the city limits of Columbus park.

On this broad right of way would be built two express pavements, each 44½ feet wide and each with one way trafic. They would be separated by a ten foot parkway and would be bordered by 20 foot parkways. There would also be local service drives on each side of the express pavements. The local drives would be 20 feet wide for two way trafic.

Minor north and south streets would be closed at Congress street. Vehicles would be detoured to the nearest crossing. The report pointed out that a number of foot bridges or subways would be required for pedestrians.

Plan to Connect Viaducts.

The viaducts for Congress street over the main north and south streets eventually would be connected, according to the engineers' proposal, to form a continuous elevated highawy for the express trade.

All the members of this committee have been assisting in the development of the traction plan so that all their recommendations take into consideration the scheme to develop an elevated highway system on the west side L trestles.

The members are Loran D. Gayton, chief engineer and William R. Matthews, assistant chief engineer of the department of public works; A. L. Schafmayer, engineer of the board of local improvements; Leslie J. Sorenson, city trafic engineer; James J. Versluis, construction engineer of the department of public works, and Hugh E. Young, chief engineer of the Chicago Plan commission.

An Alternative Plan.

If the Lake street L is not converted into an elevated highway, the engineers point out that a Congress street superhighway could not serve the central and northern section of the downtown business district and that as a substitute for the Lake street plan an elevated highway abutting the Northwestern railway embankment would be a necessity.

For this substitute they proposed a structure with six trafic lanes, to be continued east perhaps on the north bank of the Chicago river and south by way of Canal street.

Regardless of whether the traction plan is realized, the engineers hold that the south end of the loop will need Congress street for trafic to and from the west. The report cites the desirability of opening Congress street east to Canal street to Michigan avenue and the outer drive, but it makes no recommendation for the design nor for financing the cost of condemning large buildings and acquiring expensive land for right of way in this section.

Route of Proposed West Side Superhighways

(Story in adjoining column.)

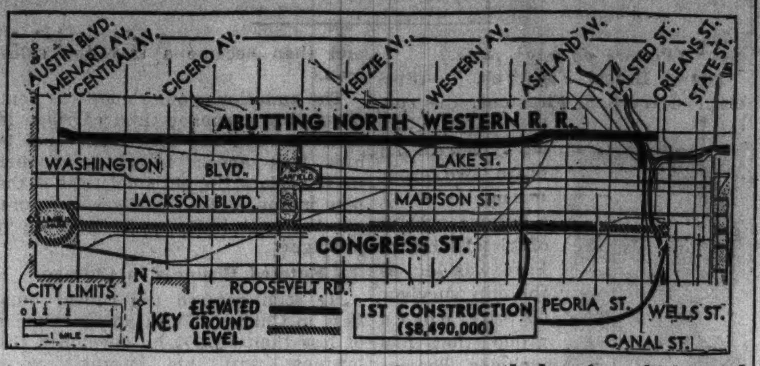

A committee of city engineers yesterday approved plans for a high speed highway on Congress street. In this map the black portion only would be elevated in initial construction of that project. The shaded portion would be at ground level, except for elevations at 20 cross streets. If the city's traction plan calling for use of the Lake street elevated as a superhighway is not adopted, an elevated highway abutting the North Western railroad embankment would be necessary, the engineers reported.

JARECKI VOTES ASKED IN TALK BY ADAMOWSKI

State Representative Benjamin S. Adamowski yesterday launched the Horner-Courtney drive to renominate County Judge Edmund K. Jarecki, who was dropped as a candidate by the Nash-Kelly Democratic organization. In a bitter attack on political bosses, delivered before the Junior Association of Commerce at the Central Y. M. C. A., Representative Adamowski said:

"Young men in public life are at the mercy of political bosses such as these. They have no chance to make clean records as public servants because they are under the domination of professional politicians. But the bosses can be beaten. This was shown two years ago when they told Gov. Horner he could not run for renomination. They were beaten then and they will be beaten again next April."

Prize Photo Reveals Beauty of King Zog's Fiancee

(Picture on back page.)

Albania's romantic King Zog, having given up reported attempts to interest American heiresses in his Balkan throne, has chosen beauty in foregoing wealth, it was revealed yesterday when an unusual studio portrait of the fiancée, Countess Geraldine Apponyi, 22 years old, arrived in Chicago. The picture won a beauty prize for the countess when it appeared in the Budapest, Hungary, magazine Society. Countess Geraldine's mother was an American.

Held to Jury in Stabbing; Wife and Widow at Inquest

Two women watched yesterday as a coroner's jury held the husband of one to the grand jury on a manslaughter charge for fatally stabbing the husband of the other. The women were Mrs. Virgil Bohannon of 3442 North Halsted street, wife of the accused man, and Mrs. Steve Ligoratis of 660 Roscoe street, widow of the victim. Bohannon, 23 years old, told the jury he drew his knife in self-defense Sunday in a fight with Ligoratis over a 50 cent bet and that Ligoratis fell on the knife.

MAYOR SUBMITS HIS NEW AIRPORT EXPANSION PLAN

Mayor Kelly yesterday submitted to the city council his substitute plan for relocating the tracks of the Chicago and Western Indiana railroad 125 feet south of 55th street to permit expansion of the present airport site. The original plan called for placing the tracks north of 54th street.

Removal of the tracks, which now run east and west along 59th street, is necessary to extend the airport a half mile north. The tracks are now at the northern boundary of the airport which extends from 63d street to 59th street, and from Cicero avenue to Central avenue.

The original plan was abandoned because Raymond E. Herman, owner of property north and west of 55th street and Cicero avenue, had demanded what Mayor Kelly termed an exorbitant price for allowing the railroad tracks to cross it. The property to be used for the railroad tracks under the new plan is owned by the board of education.

STEAL $150,000 IN JEWELS FROM BRITISH WOMAN

New York, Feb. 7.—[Special.]—A mysterious theft of jewelry valued at $150,000 from Mrs. Philip Hill, wife of a British financier, at Palm Beach, Fla., was made known here today as detectives were asked to join in a widespread hunt for the thieves.

Florida authorities remained silent concerning the case, but New York detectives were asked to meet and interview two women guests who had been at the Hill home. They left for New York shortly before the theft. Detectives boarded their train at Newark and questioned them. Indignantly they demanded that the inquisition cease.

A telephone call to Florida, made from a New York hotel after the two women had reached here, resulted in the dropping of this phase of the inquiry. Florida police were described as viewing the theft as the work of some intruder.

Only One Debt

"I wasn't really forced to borrow any money, but it is a whole lot more convenient to budget myself with all my scattered owings grouped in one debt."

(This is a typical reason why so many people come to The Personal Bank.)

During these times, a very considerable number of our customers make loans to group their debts and then have one place to pay out under an orderly and convenient repayment plan.

Personal LOAN & SAVINGS Bank

Eighty One (81) West Monroe

FRAnklin 5700

CHICAGO

MEMBER FEDERAL DEPOSIT INSURANCE CORPORATION

"United's orders to me are to fly at least ½ mile above terrain on every flight"

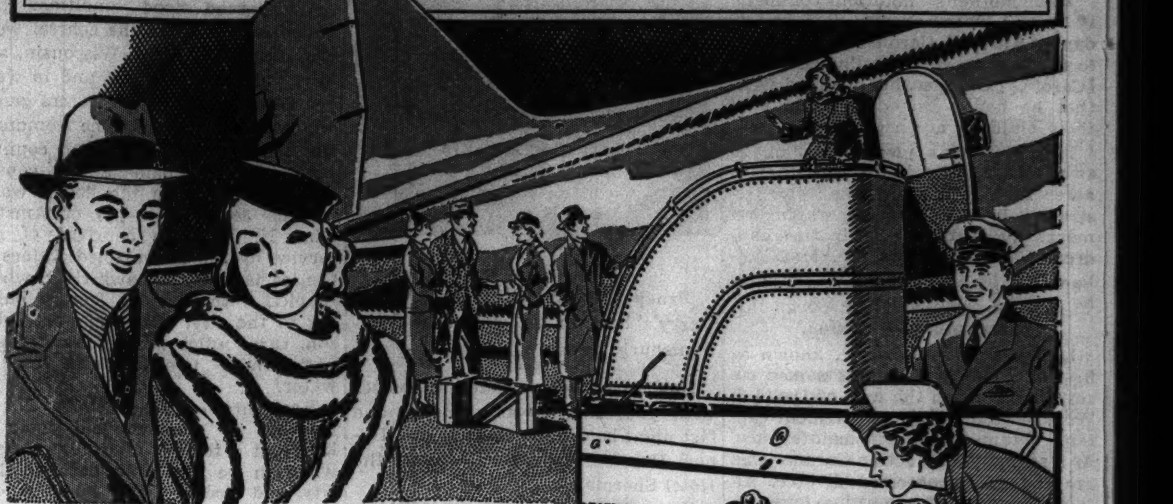

"AS THE CAPTAIN OF A UNITED MAINLINER, I want air travelers to know that our regulations prescribe flight altitudes at least one-half mile above the terrain on every division of United's coast-to-coast and border-to-border system. These prescribed altitudes represent a definite comfort and safety measure."

"IN DAYS GONE BY, PLANES AND AIRCRAFT ENGINES WERE NOT BUILT TO FLY HIGH. Today, however, with supercharged engines and constant speed propellers, United's Mainliners fly most efficiently at high cruising levels. And of course with all our modern instruments and airway radio aids, we can, and do, fly perfectly well without visual contact with the ground."

"THE AUTOMATIC FLIGHT ANALYZER IN MY PLANE records my altitude continuously from take-off to landing. This important new device is standard equipment on all United planes. At the end of each trip it provides an official record to show that I have carried out my plan of flight . . . that I have maintained the prescribed flight altitudes."

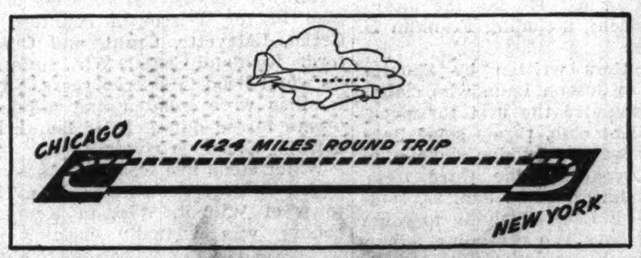

"OUR BIG MAINLINERS CARRY SUFFICIENT FUEL to fly twice the distance of our longest scheduled non-stop flight. No United pilot is dispatched on a trip without alternate airports available. And there's no "hurrying" on our schedules . . . we only use 50% of available horsepower. ● Fly in a luxurious Skylounge or Mainliner Sleeper plane between New York, Cleveland, Chicago, Denver and all Pacific Coast cities from Los Angeles-San Francisco to Seattle."

"UNITED PAYS ME FOR MY JUDGMENT IN *NOT* FLYING when weather is questionable. I'm guaranteed a minimum monthly salary of $650, regardless of how many trips I start or complete. That way, you see, I am paid for using my judgment in not starting a trip under doubtful conditions . . . or for terminating a trip if weather turns unfavorable."

UNITED AIR LINES

THE MID-CONTINENT "MAIN LINE" AIRWAY—A YEAR 'ROUND ROUTE

ATTRACTIVE LOW RATES—TO CLEVELAND, WASHINGTON, NEW YORK, BOSTON AND TO CALIFORNIA-SEATTLE—"EVERYWHERE WEST." TICKETS: 23 E. Monroe St. PORtsmouth 8800. Or Hotels and Travel Bureaus.

EDUCATIONAL. EDUCATIONAL.

A COLLEGE EDUCATION at Low Cost

FULLY accredited as a four-year college, low in cost, and conveniently located in the Loop, Central YMCA College offers a unique educational opportunity to the men and women in the Chicago area. Present enrollment (college and high school)—3100 students, two-thirds of whom are employed people representing one thousand business firms. Excellent faculty. Thorough educational and vocational guidance service.

Register Now for Spring Semester!

SCHOOL OF ARTS AND SCIENCES—Day or evening. Liberal Arts and Music—A. B. Degree; Science—B. S. Degree; Pre-legal, Pre-medical, Pre-dental, Pre-pharmacy, and Engineering—A. A. Title.

Spring Semester Begins February 14

SCHOOL OF COMMERCE—DAY—Accounting, Business Organization and Finance, Marketing, and Secretarial Training—B. B. A. Degree. EVENING—Accounting, Banking and Finance, Business Administration, Speech and Letter Writing, Credit Management, Marketing, Real Estate, and Secretarial Training—B. B. A. Degree, A. B. A. Title, or special certificates. Also many single unit courses, including:

Accounting	Bus. Organization	Finan. Organ.	Property M'g'm't
Advertising	Bus. Psychology	Income Tax Law	Property Insur.
Bus. English	Bus. Research	Internat'l Trade	Public Speaking
Bus. Law	Credits & Collect.	Investments	Purchasing
Bus. Letters	C.P.A. Review	Personnel Admin.	Real Estate
Bus. Journalism	Economics	Production M'g'm't	Secretarial Train.

Evening Classes Start February 8 and 10
Day Classes Start February 14

HIGH SCHOOL—Day and evening. Accredited private school for adults. Complete college preparatory and secretarial courses.

Spring Semester Now Forming

Write or phone for catalog and descriptive literature or call for personal interview

CENTRAL YMCA COLLEGE

In the Heart of the Loop

19 SO. LA SALLE ST. CHICAGO • CENtral 6787

EVENING CLASSES begin Wednesday

Evening classes at Northwestern University begin on Wednesday evening, February 9. If you have neglected to register during the regular registration period, you still have an opportunity to gain admission by registering before 6 o'clock Wednesday evening.

Many valuable courses are still open and you may consult our Educational Advisers about any field of study you plan to enter.

Register for the Schools of Commerce and Journalism in Wieboldt Hall, 6th floor. Register for the University College in Ward Memorial Building, 1st floor.

NORTHWESTERN UNIVERSITY

COMMERCE AND JOURNALISM ★ UNIVERSITY COLLEGE

LAKE SHORE DRIVE AND CHICAGO AVENUE

SUBSCRIBE FOR THE CHICAGO TRIBUNE

EDUCATIONAL EDUCATIONAL

Tonight! OPENING SESSIONS Spring Semester

EVENING SCHOOL of COMMERCE

5:55 P. M.	Room	7:45 P. M.	Room
Prin. of Accounting	605	Fund. of Accounting	605
Municipal Accounting	603	Introd. Cost Accounting	903
C. P. A. Problems	601	Advanced Accounting	603
Business Law I,	610	Business Law II,	919
Fin. Statement Analysis	604	Adv. Income Tax Law	601
Purchasing Principles	902	Bus. Psychology	610
Personnel Admin.	903	Introd. to Economics	902
Bus. Letters & Reports	904	Adv. Business Letters	904
Effective Speaking	919	Effective Speaking	918
Impromptu Speaking	918	Retail Advertising	905
Adv. Bus. Journalism	Lib.	Advertising and Publication Layouts	604
Sales Management	905	Property Insurance	920
Property Management	920		

These practical business courses meet one evening a week for a semester of 18 weeks. Open to both men and women. Bring a friend and attend tonight—also a second series of classes opening Thursday night. Register before or after class. Or if you prefer merely to attend as a visitor, guest tickets will be available at the Information Desk, eighth floor.

CENTRAL YMCA COLLEGE

19 S. LA SALLE STREET PHONE CENtral 6787

EDUCATIONAL

Lewis Institute

A College of Engineering, Arts and Sciences
LIBERAL ARTS • ENGINEERING
BUSINESS ADMINISTRATION and HOME ECONOMICS
Spring Term Evening Classes Now Starting
For information address
LEWIS INSTITUTE
Box A, Madison at Damen Ave., Chicago

TEACHER TRAINING
Nursery School • Kindergarten • Primary
The only accredited teachers' college having all departments located in the center of Chicago.
Pestalozzi Froebel Teachers College
Box 2, 410 S. Michigan Blvd., Chicago

DePaul University
Liberal Arts, Law, Commerce, Music, Drama, Secretarial. Days and Evenings. Call, write or telephone CEN. 8194 for bulletins. 64 E. LAKE ST., CHICAGO.

CHICAGO KENT COLLEGE OF LAW
10 N. FRANKLIN ST. Tel. DEArborn 8885

Advertise in the Tribune

Have you made good your promises?

What has happened to your dreams—the home you planned, the luxury, ease and independence you promised?

Perhaps the quickest way to make good the plans you have is to buy a business of your own. And when you look for it make sure that you shop the largest market.

Chicago's leading market place in which to find a business for sale is the Tribune want ad section. During 1937 the Tribune printed more Business Opportunities want advertising than any other Chicago newspaper.

Turn to the Business Opportunities columns in today's Tribune for suggestions.

READ THE WANT ADS NOW

COUNCIL MOVES TO FORCE ACTION ON TRANSIT UNITY

Reduces Franchise Term to Sixty Days.

In an effort to force Chicago traction companies into reaching a unification agreement, the city council yesterday rescinded its recent authorization of a 90 day extension of the surface lines' temporary permit to operate in city streets.

Impatient over the inability or unwillingness of the surface lines and rapid transit [elevated] companies to reach a unification basis which will permit modernization of transit facilities, the council unanimously adopted the recommendation of its local transportation committee that the period of temporary franchise be reduced to 60 days.

Permits Expire April 30.

The council on Jan. 31 voted to extend the surface lines ordinances from Feb. 28 to May 31. Under the new action the permits will expire April 30. The surface lines have been operating on temporary extensions of the old 1907 ordinances since they expired in 1927.

Council members expressed the hope that the threat of final expiration of the ordinances would cause interests representing surface lines bondholders to adopt a more liberal attitude in negotiating for a settlement of the whole traction issue.

Representatives of the surface lines and elevated companies told the local transportation committee last week they were deadlocked in the unification negotiations.

Plan Presented 10 Weeks Ago.

"Mayor Kelly has constantly endeavored to have the negotiators iron out their difficulties so that an agreement could be reached and the city council placed in a position whereby it could shortly present an ordinance embracing all features of a modern transit system," Ald. James R. Quinn [50th], chairman of the transportation committee, told the council.

"Although the city modernization plan was presented more than ten weeks ago the record is silent as to any answer, officially approving or disapproving the principles outlined in the plan or Mayor Kelly's declaration.

"The plan is open for discussion and constructive criticism but we have heard none from those vitally interested. We do not desire to lose any rights in the 1907 ordinances but if the matter of consideration of a plan to create a comprehensive system is to be delayed for reasons we have been unable to understand, then why not limit the rights of the major company involved in this matter to a period of 60 days. Perhaps new matters will be presented to the city council before the 60 day period expires so the people of Chicago will have in the immediate future the hope of a modernized system."

Refers to Judge's Order.

Ald. Quinn said his committee had interpreted instructions given by Federal Judge James H. Wilkerson last Dec. 14 as directing the companies to enter into agreements that would tend to break deadlocked opinions. Quinn said the question is:

"Are the people of Chicago willing to permit a condition to be perpetuated giving them a type of service that belongs to another age, because groups of bondholders cannot agree on the prices or value of bonds purchased years ago?"

Hoover at 75th Dinner of Union League Club

New York, Feb. 7.—[Special.]—Three hundred and fifty members of the Union League club, including former President Herbert Hoover, attended a dinner tonight at the club in celebration of its seventy-fifth anniversary.

Asks Divorce

[TRIBUNE Photo.]

MRS. ERNEST L. BYFIELD.

Ernest L. Byfield, managing director of the Hotel Sherman, was sued yesterday for divorce by Mrs. Kathryn Prest Byfield on charges of cruelty. The suit, filed in Superior court, asks the court to fix reasonable alimony and demands the custody of a daughter, Gene, 7 years old.

The Byfields were married Nov. 1, 1929, and separated Nov. 11, 1937, when Mrs. Byfield left her husband after he had struck her the day before, the bill says.

Mrs. Byfield is 33 years old, and her husband's age is given as 51.

FATAL EXPLOSION IN SCHOOL BLAZE BLAMED ON GAS

The explosion which caused the death of Fireman Thomas Vaid during the fire on Sunday in the Tuley High school, 1317 North Claremont avenue, was attributed to gas yesterday.

Fire Attorney Earle Downes appeared at an inquest into the fireman's death and asked that the hearing be continued while a further investigation is made.

DEACON'S HEART ACHES FOR NEWS OF YELLOW KID

Con Man's Tutor Lets His Pupil Down.

Fred [the Deacon] Buckminster, who for years has made an art of subtracting money from other people's bank rolls, was brought back to Chicago yesterday and disclosed that of late he has been teaching the other three branches of mathematics—addition, division, and multiplication.

Deacon Buckminster.

The Deacon, long an associate of Joseph Weil, the Yellow Kid, and almost as notorious as the Kid, has been in the Michigan state prison at Jackson for three years in expiation of a confidence game he worked at Owosso. In Chicago he will face charges brought by Miss Agnes Harter, 6544 Newgard avenue, that he and the Yellow Kid fleeced her of $32,000.

Instructor in Mathematics.

While in prison Buckminster was instructor of mathematics in the night school, lived comfortably, and developed quite a bay window. But his hair turned white, a bald spot appeared, and, the Deacon said last night, he acquired a chronic heart ache. In brief, he is disappointed and hurt because the Yellow Kid didn't write to him.

"But you knew the Kid is a fugitive from the Harter charges, didn't you?" he was asked.

"Piffle," said the Deacon. "If he'd wanted to get in touch with me it would have been child's play for him. And it would have been only right. He led me astray years ago; took me from a good paying job with the police department and made a confidence man of me."

Ready to Plead Guilty.

"You made quite a success of it, didn't you?"

"O, after a fashion. I've got ten cents now and no prospect for any more. I am a poor, broken old man [he is 72 years old] and I am ready to plead guilty to this Harter charge and anything else they may have against me."

Despite the other changes in his appearance, the Deacon's eyes are as calm and honest in appearance as ever. His gaze is trust inspiring and childlike. His long white hair, which he wears brushed straight back, falls to his coat collar.

When Detective James Zegar, who returned him from Michigan, remarked on this, the Deacon countered.

"Why shouldn't I wear it long? I'm a professor, am I not?"

PROMISES TO PAY; FREED.

Because he promised to pay for the window he broke as he was trying to leave a restaurant at 643 South State street without paying for his dinner, Walter Doherty of 527 West 28th place was freed by Judge Eugene J. Holland yesterday.

FAHRNEYS' LEGAL TALENT ARRAYED FOR WILL BATTLE

Judge Refuses Merry's Plea to Dismiss Suit.

Involved litigation over the absent Peter Parker-Pickering Fahrney, 6 years old, who is in school in Alabama, and his legal status as an heir of his great-grandfather, Peter Fahrney, whose estate is now valued at $3,500,000, was assured yesterday.

Judge Grover C. Niemeyer denied a motion in behalf of young Peter's mother, Merry Fahrney, who last week obtained her third divorce, to dismiss the bill of complaint. The suit was brought by the trustees of the Peter Fahrney patent medicine estate to construe his will in regard to the boy's rights in the estate.

Adopted in 1933.

Peter was adopted in 1933 by Merry's father, Emery Fahrney, who died leaving a separate estate of $2,000,000 in 1935, and by her mother, Mrs. Myrtle Fahrney, who is now married to Theodore Hardeen Jr., an attorney. Whether he can share in the Peter Fahrney estate as Emery's son, in which case his mother and aunt would have to share their portions with him, or is considered a grandson is at issue.

Merry was not in court. Six lawyers were. The array of expensive legal talent will be in court this morning and evidence will be presented by John L. Vette, attorney for the plaintif trustees. Vette's wife, Mrs. Elsie Vette, is one of the trustees. She is the daughter of Mrs. Susan Beachy, only surviving offspring of Peter Fahrney.

Other Factions Involved.

Opposing the trustees, who want to ascertain young Peter's status, although the estate cannot be divided until the death of Mrs. Beachy, are several other factions. There is Peter himself, represented by Maclay Hoyne, appointed by the court as guardian ad litum to the child.

Siding with each other, they said, in supporting the motion to dismiss which was overruled, were Frank E. Cantwell, counsel for Merry, and J. Fred Reeve, counsel for her sister. As Myrtle has been declared incompetent, he also represents her mother, Mrs. Hardeen, Myrtle's legal guardian.

Mrs. Hardeen has no direct interest in the Peter Fahrney estate, but her two daughters are directly involved. On the death of Mrs. Beachy one-half the Peter Fahrney estate will go to Mrs. Beachy's daughter, Mrs. Vette, and Mrs. Beachy's two sons, and Merry and Myrtle will divide the other half unless young Peter should be considered as a son of Emery Fahrney, in which case young Peter, Merry, and Myrtle each would get one-third of their half of the estate.

Husband Gets 60 Days for Threatening Wife and Girl

Accused of forcing his wife and step-daughter into a cab at the point of a gun and threatening to shoot them, Corwin Davis, 34 years old, of 3341 63d street, yesterday was sentenced to 60 days in jail by Judge Eugene Holland on a charge of carrying a gun. Mrs. Davis is 35 years old. Her daughter, Betty Bottorf, is 17.

WILMA PHELPS SEEKS DIVORCE, CUSTODY OF SON

Suit was filed in the Circuit court of Lake county in Waukegan yesterday by Mrs. Wilma Phelps asking a divorce from Robert W. Phelps on the ground of desertion. She asked custody of their son, Robert W. Phelps II., support money for the child, and alimony for herself. Mr. and Mrs. Phelps were married at Rockford on Oct. 6, 1933. Mrs. Phelps lives with her father, William Knobloch, civilian custodian of buildings at Fort Sheridan. Her husband lives at the home of his father, Erastus R. Phelps, at 275 Prospect avenue, Highland Park. The elder Phelps is a Chicago investment broker.

COLOSIMO'S
2126 South Wabash
7 COURSE DINNER $1.50
with Whole
BABY LOBSTER

Special

For 3 Days Only $9.85 complete

Toric Invisible Bifocals for Reading and Distance

Like most smart people, you're probably attracted to these eyeglasses because of their smart good looks. They're marvelously comfortable, too. Seamless toric bifocal lenses accurately ground and fitted. Scientific eye examination included. Substantial savings.

Optical Section, First Floor.

CARSON PIRIE SCOTT & CO

KING OF ALL SANDWICHES!

NOW 15¢ IN ALL HARDING RESTAURANTS

HARDING'S FAMOUS CORNED BEEF

You all know Harding's famous Corned Beef . . . juicy, tender, delicious. It's the favorite treat of those who like good food, and because it is specially selected and prepared as only Harding's know how . . . it has brought credit and fame to the restaurants known for "Just Wonderful Food." Following the trend of the market Harding's now offer you "The King of All Sandwiches" at a new low price . . . just 15c.

Harding's
"JUST WONDERFUL FOOD"

21 SOUTH WABASH • 160 WEST MONROE • 132 WEST VAN BUREN
135 NORTH CLARK • 206 WEST WASHINGTON • 68 WEST MADISON
HARDING'S AT THE FAIR STORE

For The First Lady of Your Heart

SPECIAL!
2 lb. Heart Box

A delicious selection of nougats, caramels, fruit cream centers and other tempting confections—about twenty different varieties. In elegant red heart-shaped box.

97c

Gorgeous Heart Box of brilliant red American-made Satin. Packed full of Andes delicious chocolates and confections. In two sizes . . . $1.35 and $2.20.

Cupid Heart Box with silver striped effect, decorated with gay bow. Four different colors. Choice of five different sizes......30c; 50c; 85c; $1.55; $2.50.

"Modern Art" Heart Box, decorated with beautiful metallic embossed design and filled with delicious Andes Candies. In two sizes............$1.00 and $1.75.

De Luxe Heart Box, covered with rich figured satin, decorated with bow and flowers, and filled with Andes choice candies. Three sizes..$3.25; $4.25; $6.50.

ANDES CANDIES ARE THE IDEAL VALENTINE

For a Valentine that's sure to thrill her, give Andes delicious fresh-made candies. Be big-hearted—choose a grand heart-shaped box, filled to the brim with a wonderful assortment of the candies she loves. When you give Andes you give the best—their fine quality has made them Chicago's largest selling candies.

Attention, South Siders: Temporary South Side Headquarters for Andes Candies at 6404 S. Halsted Street

HANDY MAIL ORDER BLANK

Andes Candies
357 North Central Park Avenue, Chicago, Ill.

Please send me by return mail the following box(es) of Andes Candies. I have enclosed a check or money order for ...... and have added 20c per box to cover mailing and special packing. I understand Andes Candies guarantees all shipments.

QUANTITY — CHECK SIZE OF BOX

- [ ] 2 LB. SPECIAL HEART BOX ....97c ea.
- [ ] SATIN HEART BOX $1.35 Size $2.20 Size
- [ ] CUPID HEART BOX...30c Size...50c Size...85c Size...$1.55 Size...$2.50 Size
- [ ] "MODERN ART" HEART BOX ....$1.00 Size ....$1.75 Size
- [ ] DE LUXE HEART BOX ....$3.25 Size ....$4.25 Size ....$6.50 Size

PRINT NAME AND ADDRESS
NAME ....
ADDRESS ....
CITY .... STATE ....

ORDER BY MAIL. If you live out-of-town, there's no reason why you can't enjoy Andes fresh-made Candies. Just fill out the Handy Mail Order Blank—Andes Candies guarantees mail shipments to all parts of this country and Canada. Add 20c per box to cover mailing and special packing.

Andes Candies

OFFICE AND MAIN KITCHEN—357 NORTH CENTRAL PARK AVE.
44 SHOPS IN CHICAGO AND SUBURBS

LOOP
172 W. Randolph St.
176 N. State St.
34 W. Jackson Blvd.
440 W. Madison St.
20 N. Wacker Drive

NORTH
1103 Wilson Ave.
1631 Belmont Ave.
6332 N. Western Ave.
3965 Lincoln Ave.
3160 Lincoln Ave.
4728 Sheridan Rd.
1420 Morse Ave.
1400 Lake Shore Drive

WEST
5824 W. Madison St.
4013 W. North Ave.
4100 W. Madison St.

SOUTH
1506 E. 63rd St.
887 E. 63rd St.
2521 E. 75th St.
11111 S. Michigan Ave.

SOUTHWEST
4222 Archer Ave.
7884 S. Ashland Ave.
4740 S. Ashland Ave.
4005 W. 26th St.

NORTHWEST
1242 Milwaukee Ave.
3149 Elston Ave.
1563 Milwaukee Ave.
2700 Milwaukee Ave.
2783 Milwaukee Ave.
4785 Milwaukee Ave.
4849 Milwaukee Ave.
5960 Irving Park Blvd.
3229 N. Cicero Ave.
3948 Lawrence Ave.
3354 Lawrence Ave.
4007 Irving Park Blvd.
2545 N. Kedzie Blvd.
5559 Belmont Ave.
5641 Belmont Ave.
7154 W. Grand Ave.

Suburban & Out-of-Town
Oak Park, Ill.—1101 Lake St.
Berwyn, Ill.—3246 Grove Ave.
Berwyn, Ill.—6400 Cermak Rd.
Berwyn, Ill.—Cermak Rd. and Oak Park Ave., S. E. Corner
Aurora, Ill.—15 S. Broadway
Oconomowoc, Wis.—La Belle Theater Bldg.
Oshkosh, Wis.—146 Main St.
Racine, Wis.—517 Main St.
Janesville, Wisconsin

JAPAN APPLIES ITS JUJITSU TO NAVAL THEORIES

Would Use Others' Plans to Own Advantage.

BY KIMPEI SHEBA.

[Chicago Tribune Press Service.]

TOKIO, Feb. 7.—Japan's naval experts maintain that it is clearly to Japan's disadvantage to disclose her navy building plans, as demanded in notes from the United States, Great Britain, and France.

What Japan wants apparently, is to employ "ju jitsu" tactics, which is to use the opponent's strength to one's own advantage. It is pointed out that while wealthy nations like the United States and Great Britain can build a fleet similar to Japan's ton for ton and then go further, Japan, being poor, cannot even build to parity ton for ton in a race with those countries.

Consequently, the tactics which Japan, must follow, is to wait until the United States and Britain launch out on their programs, and then build the type of ships best adapted to hold such warships in check.

Submarines vs. Big Warships.

If the United States and Great Britain build super-dreadnaughts, it does not stand that Japan will try to duplicate such vessels, but will probably construct submarines and other types of ships capable of repelling the superdreadnaughts.

Commenting on the specific report that Japan now is building battleships of 43,000 tons [the limit fixed by the London naval treaty is 35,000 tons] a spokesman for the Japanese foreign office said today that "there is at present no plan to construct such battleships."

"The Japanese people have the impression that the naval armament race already has been started by Great Britain," he added, "and that the United States is following with her plan to increase warships 20 per cent over the maximum stipulated in the London treaty."

Praises Japanese Flyers.

Rear Admiral Toshio Matsunaga, in an article aimed primarily for local consumption, today asserted that Japan's air force is second to none. He declared in actual fighting the Japanese air force cannot be defeated by any country. He asserted that the Chinese planes could have attacked Japanese shores easily, inasmuch as their planes were modern imported craft, and the pilots were trained by Americans, British, and Italians.

The reason the Japanese succeeded in destroying the Chinese air fleet, Admiral Matsunaga said, was the valor of the Japanese pilots, who braved storms, flew across the ocean, and destroyed the Chinese bases.

Exiled Nicaraguan Chief Escapes Assassins' Shots

MEXICO CITY, Feb. 7.—(AP)—Gen. Emiliano Chamorro, former president of Nicaragua exiled in Mexico, blames political enemies for an apparent attempt to assassinate him. Two unidentified men fired several shots at him from the street while he was reading a newspaper yesterday on the balcony of his residence. The men escaped in an automobile.

PILES

Don't Suffer Needlessly

Try This Wonderful Treatment for Pile Suffering FREE

"Nine years of agony — helpless at times" — but has now enjoyed thirteen years of freedom and comfort. Read what this grateful, motherly lady writes:

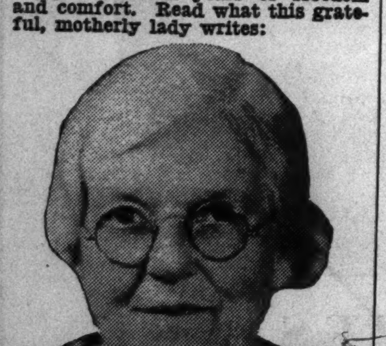

Mrs. David Yeoman

"I suffered agony for nine years; was helpless at times and couldn't do my own work until I tried your Pile Treatment. I cannot tell you in words how much I thank you for your wonderful treatment. It is a Godsend to those who suffer from this dreadful disease."

Mrs. David Yeoman, Cornwall, N. Y.

If YOU have Piles in any form, acute or chronic — itching, bleeding or protruding, don't suffer needlessly. Page's Pile Treatment with a record of 46 years back of it is yours, absolutely free for the asking. Fill out and mail this coupon TODAY!

FREE TRIAL COUPON To prove all we claim, we will send you promtly in plain package, a generous supply of this treatment. Don't wait; mail coupon TODAY.

E. R. Page Co., Dept. 716-C2 Marshall, Mich.

Name__________

Address__________

City__________ State__________

Clip 6 Dickens Certificates for 2 Volumes. Clip 8 Oxford Certificates for 1 Volume. Yours in accordance with Chicago Tribune Readers' Gift Offers.

Divorces Aviator

MRS. AMY MOLLISON.

LONDON, Feb. 7.—(AP)—Mrs. Amy Johnson Mollison today was granted a nisi decree of divorce from James A. Mollison—a formal breach in the flying partnership of the two famous aviators.

The Australian airman entered no defense in the suit which was based on Mrs. Mollison's allegation of adultery. She testified she discovered her husband's infidelity "after his return from America."

They were married in July, 1932, and had no children. The couple hold numerous joint flight records, including an England-to-India record of 22 hours.

Under the nisi decree absolute divorce is conditional upon whether it be shown within a specified period that a final decree should be denied.

Aircraft Factory Strikes Hit British Arms Program

LONDON, Feb. 7.—(AP)—Eight hundred workers of the London branch of the De Havilland Aircraft company, which is working overtime to supply royal air force orders, went on strike today in sympathy with a walkout of 1,200 workers in the company's factory at Hatfield. The Hatfield workers struck over the alleged "short pay" given one aircraft factory worker. Workers' representatives said the London night shift would quit tomorrow.

GUERRILLA BANDS DELAY JAP ARMY DRIVES IN CHINA

Prevent Tight Grip on Area West of Shanghai.

SHANGHAI, Feb. 8 [Tuesday.]—(AP)—Japan's conquest of the triangle of territory lying between Shanghai, Nanking, and Hangchow by no means has been completed, it became known today.

Attacks of Chinese guerrilla forces, swift and fierce, not only are emphasizing the difficulty of the task Japan has to control the conquered areas but are holding up the Japanese offensive against the Lunghai railroad corridor some 350 miles to the north.

Generalissimo Chiang Kai-shek was reported to have taken direct command of Chinese forces in that area. Heavy fighting was reported going on along the Hwai river. Chinese asserted, however, they had blocked Japanese efforts to cross the river.

Japanese military authorities admit widespread operations against "remnants" of Chinese forces in the central area. But Chinese and foreign reports disclose the increasing seriousness of the situation, even in the outskirts of Nanking, Soochow, and Hangchow, all of which were captured weeks ago.

Punitive Force Defeated.

Foreigners from Nanking report that four truckloads of Japanese were ambushed and wiped out on the road to Chinkiang, sixty miles east of Nanking. Of 200 Japanese sent to attack a band of Chinese guerrillas only fifteen returned. The Japanese then sent out a punitive expedition of 500 to annihilate the band. Of the 500 only 135 returned.

At Hangchow, 125 miles southwest of Shanghai, guerrilla bands were reported by foreign sources to be operating just outside of the city.

Near Soochow, west of Shanghai, Japanese navy launches were operating on Lake Tai against onetime pirates now banded with the guerrilla remnants of the Chinese armies based on an island in Lake Tai.

One Chinese unit was reported to have captured Wantze, forty miles southeast of Wuhu, cutting off the Japanese advanced position at that city from its Nanking base. Wuhu is some sixty miles up the Yangtze river from Nanking.

Demands Better Discipline.

Gen. Iwane Matsui, commander-in-chief of the Japanese army in Central China, ordered his subordinates yesterday to halt the breaches of discipline which have been damaging the prestige of the imperial army.

Reports of undisciplined action by Japanese troops followed the capture of Nanking as well as other central China cities. The United States has protested attacks both on diplomatic officials and American property.

Gen. Matsui summoned his commanders together at Nanking and called their attention to the "recurring reports of breaches of discipline by Japanese forces." He commanded them "to put an end to such things affecting the prestige of Japanese troops."

N. Y. LEGION INSISTS LA GUARDIA DEMAND COMMUNISTS' OUSTER

New York, Feb. 7.—[Special.]—As a member of the American Legion, Mayor F. H. La Guardia today was appointed a committee of one by Jeremiah F. Cross, state commander of the Legion, to demand the removal of Simon W. Gerson, communist writer who is assistant to Borough President Stanley M. Isaacs of Manhattan.

Addressing La Guardia as "my dear mayor," Mr. Cross requested him to demand Gerson's removal "in the name of the American Legion and all the true American citizens for which this organization speaks."

NEWS FLASH! De Met's SPAGHETTI are serving today on their COMPLETE LUNCHEON 35c HIGH ONLY IN QUALITY

'MISS X' RELATES SPY NET DETAILS IN BRITISH COURT

'Mr. Y,' 'Mr. Z' Testify Against 4 Suspects.

LONDON, Feb. 7.—(AP)—A blonde "Miss X" and two other British secret agents known as "Mr. Y" and "Mr. Z," unraveled in Bow Street court today the details of an elaborate three year net laid for four men accused of stealing arms plans for a foreign power.

"Miss X," wearing a black two piece ensemble and a smart halo hat, calmly faced the man who, until seventeen days ago, thought she was his paid accomplice. She told the court how she sprang the trap on P. E. Glading, former employé at Woolwich arsenal, and his companions.

The blonde heroine of Britain's latest spy thriller disclosed that the four were arrested after she telephoned the intelligence service Jan. 21 and gave a tip that Glading was going to meet some one at Charing Cross to get a document to be photographed. Glading told her of his plans when she lunched with him that day, she testified.

Officers Arrest Glading.

When he arrived at Charing Cross officers arrested him and Albert Williams, until recently armament examiner at Woolwich, after Williams had handed Glading a brown paper bag alleged to have contained plans for a detonator-testing apparatus smuggled from the arsenal.

Accused with Glading and Williams under the Official Secrets Act were George Whomack, assistant foreman of the gun section at Woolwich, and C. W. Munday, assistant chemist. Whomack and Munday were arrested a few days after the other two.

The prosecutor said at the first hearing last week that there was evidence of "contact with a foreign power." "Miss X" testified that a mysterious couple "from Moscow" had taken a part in the copying of arms plans and later disappeared.

Produce Damaging Evidence.

"Mr. Y" and "Mr. Z" told of exhaustive shadowing of Glading, Whomack, Munday, and an unidentified couple. They described meetings at which "folded newspapers" were passed. The prosecutor produced an attaché case with a false bottom which "Mr. Z" said resembled one Whomack had carried.

A small man, described as another counter espionage agent but who was not even given a letter name, told of shadowing "Miss X," Glading, and others involved since April 29, 1937.

The next hearing, which the prosecutor indicated would be secret, will be held Feb. 11.

Try McKESSON DISTILLED LONDON DRY Gin

For Perfect Martinis and All Gin Drinks

DISTILLED BY McKESSON & ROBBINS, INC., NEW YORK 80 PROOF · 100% GRAIN NEUTRAL SPIRITS

STOP LEAK IN LAKE DIKE NEAR SUBURB; HIGHWAY IS REOPENED

(Picture on back page.)

State highway 63 near Barrington was reopened yesterday after workmen had stopped a leak in an embankment surrounding a lake on the private estate of Orville Caesar near that town. The road was closed Sunday when it was submerged by water pouring through the dike.

The lake, which covers 80 acres, extends for 2,000 feet along the road. It is 20 feet deep, and an earthen dike was constructed by Caesar, president of the Greyhound Management company, to hold the water back.

During the battle Sunday to plug the dike Romeo Capulli, a Barrington contractor, fell into the water and was drawn down through the hole through which the lake was leaking. He was uninjured.

STEALS AUTO, CLOTHES, WATCH.

His auto, a new hat and overcoat, a wrist watch, and $8 were taken yesterday from J. W. Rounds, 7946 Langley avenue, by a robber who got into Rounds' car at Stony Island avenue and 79th street.

PERSONAL LOAN COSTS CUT IN HALF!

Study these *actual* cost comparisons. Convenient terms. Quick service.

BORROW AT CHICAGO'S LOWEST COST

Amount of Personal Loan	Cost Elsewhere*	At Mdse Bank	You Save!
$100	$14.11	$ 5.55	$ 8.56
200	26.85	11.10	15.75
300	36.95	16.65	20.30

Loans up to $5,000 — *Average charge of three other banks and three finance companies

NEW! AUTO LOANS at Chicago's Lowest Cost

MDSE NATIONAL BANK — PERSONAL LOANS AUTO LOANS PHONE WHITEHALL 4876 MERCHANDISE MART

[ADVERTISEMENT]

Life Begins At 40

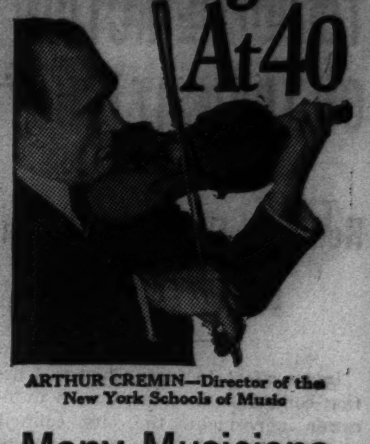

ARTHUR CREMIN—Director of the New York Schools of Music

Many Musicians Reach Height of Creative Ability AFTER 40, *says Arthur Cremin*

ARTHUR CREMIN, as Director of the New York Schools of Music, has come in contact with countless men and women who have *started* successful musical careers after 40.

"A great many of my students over 40 show more promise in the study of music than the younger ones," says this 41-year-old teacher.

Creative ability does not belong exclusively to the young. Many of the greatest composers have done their most enduring work after they have reached the age of 40.

Walter Damrosch was 41 when he organized the New York Symphony into a permanent orchestra. He was more than 50 when he found a new career in the field of radio. And at 74 he wrote his opera, "The Man Without a Country."

40 Is Not Too Old to Learn New Things

"You are never too old to take up the study of music," Arthur Cremin says. More than 20% of the students in the New York Schools of Music are over 40.

It requires much concentration and hard work to perfect yourself in any new field, but if you keep your health and physical energy, you will be rewarded with new paths of interest and expression.

Happy Over Vigorous Health—YOU Can Be, Also

Adds 5 Hours' Bookkeeping to Busy Day

Mrs. Sadie E. Lane—Has fresh vitality

Dear Life Begins: We've one boy in engineering college, another at high school and two little girls. I do all the work in our large house.

Following an illness a while ago, I was supposed to rest a year, but after two months I *had* to start taking care of things. Then I remembered something: years before, I'd been ill, and to build myself up I'd eaten Fleischmann's Yeast. My strength had come back rapidly.

So I turned to Fleischmann's Yeast once more, and the results are as before. At 45, I've fresh vitality, with time and strength for everything. I even work in our store—doing 5 hours of bookkeeping every day.—SADIE E. LANE

55—Wins Out Competing for Contracts

Herman S. Ropper. No more exhaustion

Dear Life Begins: As I grew older, my digestion got poorer. I had no appetite and there weren't many things I could eat without getting sour stomach. My nerves were just plain ragged.

I'm a salesman for a waterproofing and weather-stripping concern, and I mix around. One day, one of my customers said: "You look awful. Why don't you eat Fleischmann's Yeast?"

Soon after I began eating it, I found I had a good appetite. I had my first real meal in months—and no distress after it.

Some change from the old way. I don't have that nervous exhaustion any more. I can work all day, and nights, too, in the season. 3 or 4 other fellows try to get the contracts I'm after—but they don't. *I* get 'em!—HERMAN S. ROPPER

Digestive Slowdown Often Leads to Early Aging

The flow of digestive juices in the stomach is likely to become scantier and weaker as people enter their 40's.

But you can help check this digestive decline by eating Fleischmann's Yeast. This fresh food aids in stimulating a fuller, stronger flow of gastric juices. Its special stimulation comes from the millions of tiny, live yeast plants in *fresh* yeast.

Fleischmann's Yeast also gives you a good supply of 4 vitamins—the Nerve Vitamin, the Cold-Resistance Vitamin, the Bone Vitamin and the Vitality Vitamin.

You'll soon learn to like the fresh, malty taste of Fleischmann's Yeast. Eat it *regularly*—3 cakes every day. Eat one cake—plain or dissolved in a little water—½ hour before each meal. This will help stimulate a strong, abundant flow of gastric juices ready to digest your meal when you eat.

Copyright, 1938, Standard Brands Incorporated

SPANISH REBELS TIGHTEN GRIP ON TERUEL VALLEY

Take 1,400 Prisoners in Alfambra Drive.

SARAGOSSA, Spain, Feb. 7.—(AP)—Rebel infantry crossed the Alfambra river today completing occupation of the valley sector north of Teruel, a region which formerly was a government salient.

Three columns of rebel Generalissimo Francisco Franco's army converged at the village of Alfambra while rear forces carried out cleanup operations in the captured territory.

The rebels reported 1,400 prisoners were taken, including an entire government battalion which surrendered with its officers, armaments, and field radio station at Santa Eulalia, rebel field headquarters.

Twelve Planes Downed.

Twelve bombing planes, described as American made, were downed during the three day campaign, eight of them crashing in flames.

The rebels asserted their gains made the government's position at Teruel untenable. They described the former provincial capital as a no-man's land with some government advance posts in the town within the range of rebel artillery.

The rebels' operation today, it was said, completed the first stage of reducing the government threat against their eastern communications with the occupation of 385 square miles in the Teruel sector.

Plan Clean-up Campaign.

The rebels planned to clean up the entire conquered zone, about 30 miles long and 12 miles wide, before continuing their drive toward the sea. The rebel command described the revised front as extending east from Portalrubio almost to Montalban and south through the Alfambra valley to Teruel.

Government troops which previously had held positions along the eastern bank of the Alfambra river were said to have retired farther to the southeast because of a rebel threat to cut off their rear escape.

Bomb Town Near Border.

PERPIGNAN, France [At the Spanish Frontier], Feb. 7.—(AP)—Five persons were killed and thirty wounded today when Spanish rebel planes bombed Figueras, fifteen miles south of the French-Spanish border, for the second time within a week.

Figueras, on the main trafic route from France to Barcelona, was bombed last Thursday when air raiders tried to break up a caravan of trucks and ambulances bound for the Spanish government capital.

CAT DISCOVERS AN EARLY DEBUT BY A BUTTERFLY

(Picture on back page.)

Both James B. Hansen, 6852 Yale avenue, and his white cat, Trixie, were surprised yesterday to see a pretty butterfly—or maybe it was a moth—which had defied the seasons to leave its silken cocoon.

Trixie, scampering from one chair to another in an effort to catch something first attracted he attention of Hansen, an amateur naturalist, to the butterfly.

Trixie had never seen a butterfly before, and according to Hansen, she shouldn't have seen this one yet—not until March at least. Hansen obtained three cocoons from northern Indiana last October. He placed them about his home, expecting no happy events until March. Maybe this one's really a moth, he said last night, for the two others are still hiding in their cocoons.

SEEKS U. S. SENATE SEAT.

Belvidere, S. D., Feb. 7.—(AP)—Former Governor Tom Berry announced today his candidacy for the Democratic nomination for United States senator.

Divorces Musician

[TRIBUNE Photo.]

MRS. EVA KASTLER.

Judge John J. Lupe granted a divorce yesterday to Mrs. Eva J. Kastler, 32 years old, 550 Arlington place, from Charles Stanley Kastler, a musician, now in New York. The divorce was on a cross bill which charged desertion. Attorney Leslie P. Whelan told Judge Lupe that Kastler obtained a divorce last summer while his wife was away on a tour. This divorce later was vacated when it was proved that Mrs. Kastler had not been served with a summons in the suit.

CHICAGOAN WHO FOUGHT IN SPAIN HAS FILL OF WAR

[Chicago Tribune Press Service.]

LONDON, Feb. 7.—Sergt. Walter Schaible, whose home is at 5525 Kimbark avenue, Chicago, but who is more recently of the Spanish rebel army, will sail for home on Wednesday aboard the Aquitania with his fill of fighting other peoples' wars, after 14 months in Spain.

Sergt. Walter Schaible

Sergt. Schaible, who is 24 years old and left a $7 a day job as a civil engineer in Chicago to join the Franco forces because he was "not just a parlor Fascist," thinks that Gen. Francisco Franco, rebel leader, will win the war. However, he said he learned that Americans should stay at home and let "isms" alone.

Sergt. Schaible was in active service service continuously. He was wounded in the face, the bullet emerging from the back of his neck.

Anna Hahn Loses Appeal from Sentence to Death

Cincinnati, O., Feb. 7.—[Special.]—Mrs. Anna Hahn lost another step in her fight for life today when the Court of Appeals denied a new trial to her and refused to disturb the jury verdict condemning her to death in the electric chair for the poison murder of Jacob Wagner, an aged Cincinnati German. "We find that the defendant had a fair trial and that no error has intervened to her prejudice," the appeals court judges said. Mrs. Hahn is in the Ohio penitentiary at Columbus. She is under sentence to die March 10.

SPUDS clear my head!

Ordinary smoke contains irritating ingredients.
SPUD Smoke contains a *soothing* ingredient.
SPUD Smoke is *soothing* smoke.
I like Spuds! I like the way Spuds soothe my nose and throat passages—*my Smoke Zone.* I like the way Spuds clear my head.

Made of fine tobaccos, correctly mentholated.

Spuds ARE SOOTHING

Now Only 15¢ Plain or Cork

Copyright, 1938, Axton-Fisher Tobacco Co.

BRITAIN ORDERS FRANCO TO HALT PIRATE ATTACKS

Reprisals Threatened in Firm Note to Rebels.

BY SAM BREWER.

[Chicago Tribune Press Serv'ce.]

LONDON, Feb. 7.—Capt. Anthony Eden, British foreign secretary, announced tonight the British have delivered a virtual ultimatum to the Spanish rebels: any further attacks on British ships will be followed up by reprisals.

Before a cheering house of commons Capt. Eden declared that Sir Robert Hodgson, British agent in Salamanca, has been instructed to tell Gen. Francisco Franco, Spanish insurgent leader, that "the government reserves the right without further notice to take such action in event of any recurrence of these attacks as may be required, by and appropriate to the particular case."

Commons Cheer Action.

This was so much stronger than anything the British have said to any of the more bellicose powers in many moons that the commons was a bit startled, but the members approved heartily and Capt. Eden was frequently interrupted by cheers as he read the text of the instructions to Sir Robert.

Capt. Eden declared that the reinforced British patrol in the Mediterranean has been instructed to "sink at sight" any submerged submarine. Insurgent warplanes menacing shipping, he said, would also be fired on. He indicated that Britain is coöperating closely with France in the war on pirates. Wartime secrecy shrouds the movements of the British ships.

[*The strong British action quickly followed the sinking of two British merchant ships off the coast of Spain last week. The Endymion was sunk with a loss of ten lives by a submarine off Cartagena, and the Alcira was bombed and sunk off Barcelona by rebel planes. The French-British patrol in the Mediterranean was immediately increased from sixty to seventy ships.*]

To Give British Views.

Another sign that the British are really preparing to fight fire with fire was the announcement that Sir Robert Vansittart, permanent secretary of the foreign office, has been appointed chairman of a new committee to supervise and presumably stimulate and coördinate all British "publicity" abroad. The committee is, for all practical purposes, the nucleus of a ministry of propaganda, although it has not the censorship powers usually associated with such offices.

The British dislike the word "propaganda" because they are accustomed to using it in the derogatory sense.

But Sir Robert's committee, it is understood, will deal with broadcasting, news, and all other ways of helping the world to see things through British eyes.

REDS' RUMANIAN ENVOYS MISSING; ASK FOR SEARCH

BUCHAREST, Rumania, Feb. 7.—(AP)—Soviet legation attachés today asked police to investigate the whereabouts of Russian Minister Mikhail S. Ostrowski and the legation councilor, Jodor Budenko.

Budenko's chauffeur told police he saw bloodstains on the steps of the councilor's home when he called this morning to take him to work. Police, however, failed to find any marks of blood.

The chauffeur asserted he had driven his employer home Sunday night, but other servants said the councilor had not been home that night.

Ostrowski, appointed first Russian minister to Rumania in 1934, had asked last month to be recalled when pro-Nazi Octavian Goga became premier. He later took formal leave of King Carol. He supposedly left for Moscow Sunday by way of Warsaw, but officials declared he did not cross the frontier.

MARSHALL FIELD'S

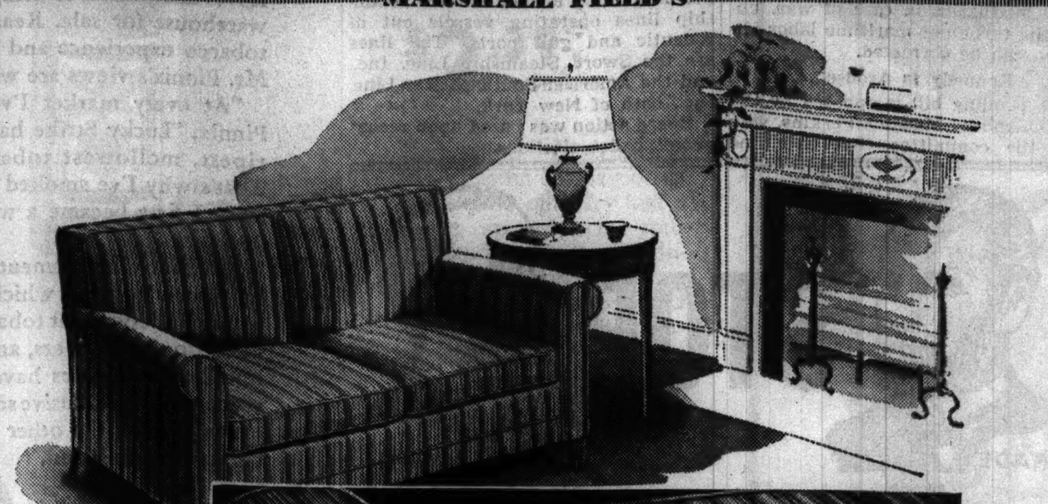

Something new! A cross between slip covers and upholstery!

Zipped-On

UPHOLSTERY COVERS

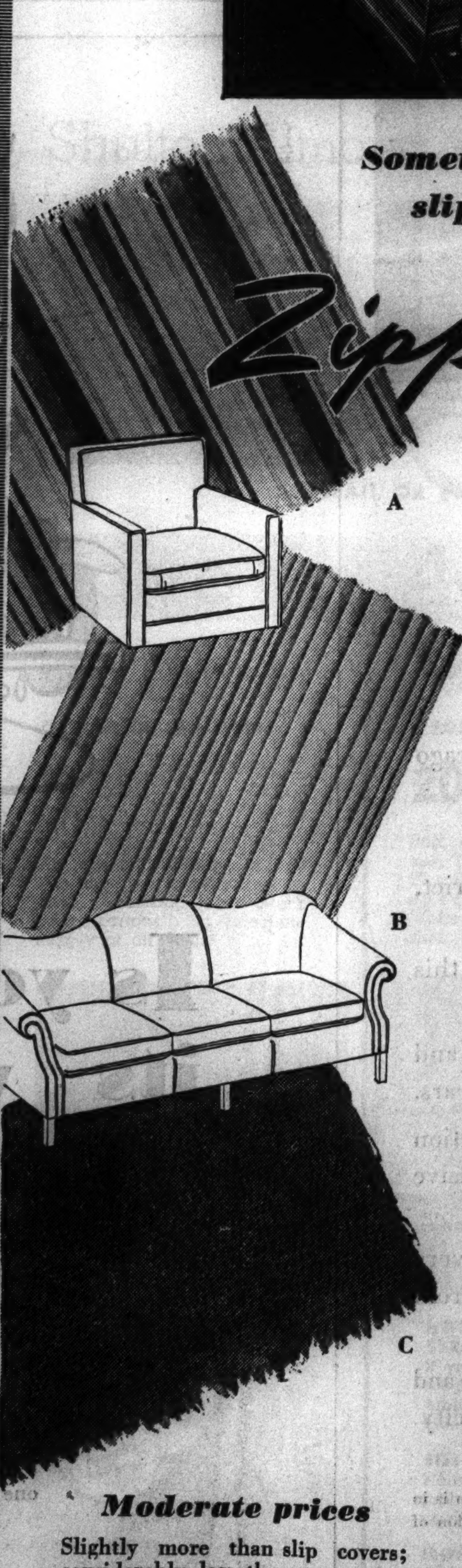

They combine the best features of upholstery and slip covers, eliminating the disadvantages of each . . . and they're a new Field discovery that will delight practical-minded homemakers. By drawing the side panels under the chair or sofa, and holding them taut with Talon slide fasteners, you are assured of a snug fitting upholstery that is easily and quickly removable. Tight, tailored self-fabric welts on the seams and regular upholstery under-cushion construction further assure you of the smooth, upholstered look characteristic of pieces that come from our workrooms.

Remarkable advantages of upholstery covers

1. Covers are easily removed for cleaning or washing.
2. You can use lighter colors than are usually practical for upholstery, because these new covers are so easily cleaned.
3. You can cover over muslin or old upholstery at a minimum of expense.
4. You can change your upholstered pieces from winter to summer fabrics to harmonize with your season's decorating scheme . . . then back to winter . . . a complete change twice a year not possible with regular upholstered furniture.

Featured fabrics

A. *Milan stripe, 50 in. wide,* **$1.45** *yd.* Excellent color harmony in five multi-colored combinations, heavy cotton weave. Backgrounds, plum, blue, beige, turquoise and wood rose.

B. *Cordovan, 54 in. wide,* **$1.45** *yd.* Beautiful cotton with the appearance of corduroy, firmness of rep, wearing quality of good upholstery. Ten lovely colors, including tangerine, coffee, lemon, ice blue, burgundy.

C. *Rexford ratine, 50 in. wide,* **$1.95** *yd.* Striking cotton and rayon textured weave with a slight luster. Navy, bisque, wood rose, turquoise and claret. Excellent upholstery weight.

Ninth Floor, Middle, Wabash
This service also in Evanston and Oak Park

Moderate prices

Slightly more than slip covers; considerably less than permanent upholstery.

Typical prices, complete, using 50-inch fabrics at $1.45 yard

1-cushion lounge chair	**$22.25**
3-cushion sofa	**$39.50**
2-cushion love seat	**$29.25**

MARSHALL FIELD & CO.

Zip up

These smart new

SPRING FABRICS

with Talon Fasteners

These delightful fabrics—rayon, wool and linen—are perfect for use with Talon fasteners. They are light in weight, flexible in texture, and they come in a great many beautiful and unusual colors.

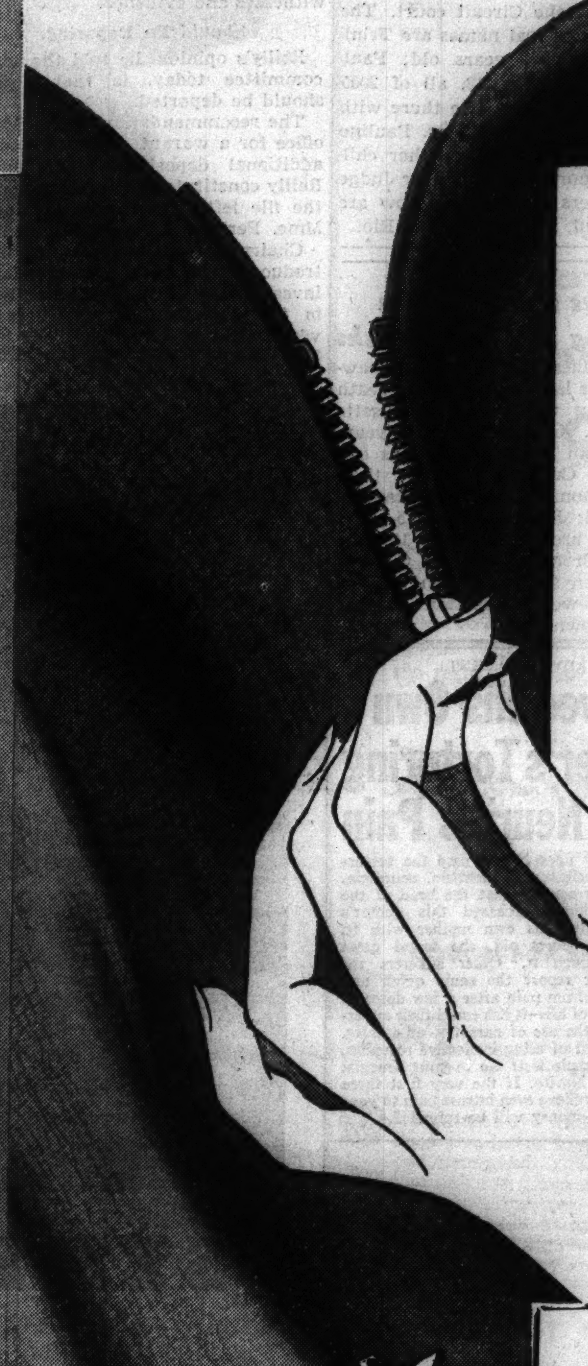

Informal Showing of

FROCKS

Featuring Talons

Eighteen outstanding spring dress fashions will be modeled all this week in the Fabric Section . . . every day from 10:30 to 4:30. These dresses interpret the newest in fabrics, the newest in patterns, the newest in accents—the Talon fastener. For the Talon is no longer strictly utilitarian. Talons now come in 17 colors . . . 12 styles . . . in lengths from 4 to 45 inches . . . priced from 25c to $2.30. Miss Sally Miller, Talon representative, will be in the section to show you how easy it is to put Talons in your dresses.

Talons—
Second Floor, South, State
Notions—First Floor, North, State

Mishka, $1.50 yard

A supple new rayon fabric in 20 deep-toned, tempting colors; dull crepe with reversible satin finish. A popular fabric for day or evening wear. 39 inches wide.

1. McCall pattern, 9631.

Crispette, $3 yard

A flexible, crisp-textured fabric in light-weight wool that tailors beautifully; an ideal material for dresses or dressmaker suits. It comes in the new Spring shades for street wear. 54 inches wide.

2. McCall pattern, 9631.

Crepe-Twist Linen, $2 yd.

A delightful rough textured weave that is both washable and wrinkle resistant; stunning for sport dresses—the type of dress you'll live in all Spring and Summer. In new muted tones. 36 inches wide.

3. Pictorial pattern, 9204.

A new pressure foot for sewing slide fasteners is featured by

ELDREDGE ELECTRIC SEWING MACHINES

This new pressure foot is only one of the many convenient attachments included with the modern Eldredge. All of these efficient machines have special heads for fancy sewing, darning and embroidering.

TWO EXCELLENT FEBRUARY VALUES

These new models are offered at special introductory prices. The handsome cabinets come in finishes to harmonize with your decorative scheme. Both models have the new crinkle-finish heads. Complete set of attachments included.

Fabrics—Second Floor, South and Middle, State.

MARSHALL FIELD & CO.

BIG STEEL AND C. I. O. TALK OVER CONTRACT TERMS

Report Wage Cuts May Be Accepted.

New York, Feb. 7.—[Special.]—Officers of the United States Steel corporation and the steel workers organizing committee met in the Hotel Biltmore today and discussed for an hour terms for renewing the collective bargaining contract signed a year ago. The present contract expires Feb. 28.

Neither side would discuss the negotiations in detail, but reports were current that the general outlines of an accord had been agreed to some time ago by John L. Lewis, head of the Committee for Industrial Organization, and executives of United States Steel.

Might Take Wage Cut.

It was said Lewis and the steel executives had agreed that there would be no wage cuts and that this agreement would be used against proposals for price reductions.

Despite these reports, there were rumors that the union might agree to wage reductions.

Philip Murray, chairman of the S. W. O. C., indicated before the conference that the union men realized the difficulties faced by the steel industry as a result of the business recession, but when asked if the union might accept lower wages he said it was a very subtle question to ask so early in the negotiations.

Forty Choose Spokesmen.

Preliminary to the negotiation conference, forty leaders of the S. W. O. C. from steel towns of Pennsylvania and the middle west met and chose a subcommittee to conduct the contract discussions.

Technically the conference was between representatives of the Carnegie-Illinois company and representatives of such of its employés as are members of the S. W. O. C., but in fact the agreement reached by the Carnegie-Illinois and the union will be signed in duplicate by the other units of "big steel," of which Carnegie-Illinois is the largest company.

Myron C. Taylor, chairman of the steel corporation, is in Florida. This lent strength to the report that the conference was merely to agree upon details of a contract on which there was an aerlier agreement in principle.

Aged Man Burned to Death in $100,000 Joliet Fire

An elderly man was burned to death in a $100,000 fire which destroyed the Joliet Home Laundry at 633 East Jefferson street, Joliet, early yesterday. The victim was Amandon Speicher, 78 years old, father of the owner of the laundry, who was trapped in his rooms on the second floor of the three story building. Guy Speicher, the son and owner, escaped with his family from their apartment on the third floor.

Change Names

[TRIBUNE Photo.]

Paul, Dolores, and Carmen Rodriguez (left to right), midgets, before Judge Burke when they changed their name to Del Rio.

Three midgets, known professionally as the Del Rios, were given that name legally yesterday by Judge Joseph Burke of the Circuit court. The three said their real names are Trinidad Rodriguez, 22 years old; Paul, age 16, and Dolores, 18, all of 2005 Madison street. They live there with their parents, Mr. and Mrs. Paulino Rodriguez, who have five other children, all of normal size. Under Judge Burke's orders their names now are Carmen, Paul, and Dolores Del Rio.

Five Boys Drown When Thawing Pond Ice Breaks

Boston, Mass., Feb. 7.—(AP)—Thaw-weakened ice late today brought death by drowning to five Massachusetts school boys. George Smith, 9 years old, and John Savenski, 7 years old, drowned in Curtis pond, near their Worcester homes. John Malakauska, 17 years old; John Kinsella, 15 years old, and his brother, Norman, 13 years old, all of Brockton, crashed through the ice when skating on an isolated pond in a wooded section of that city and drowned.

[ADVERTISMENT]

Relieved His Own Mother's Torturing Neuritis Pain

So quickly does Nurito ease the torturing pain of sciatica, rheumatism, neuralgia, lumbago and neuritis that the head of the syndicate which purchased this doctor's formula treated his own mother with it. Although 73 years old, she found great comfort through it. Other sufferers the country over report the same quick and joyous relief from pain after a few doses of Nurito. Best of all—it has eased their suffering without the use of narcotics or opiates. If you're tired of using ineffective remedies, make this simple test: Go to your druggist and ask for Nurito. If the very first three doses do not relieve even intense pain to your satisfaction—money will be refunded.

DEMAND SENATE INQUIRY ON REDS IN SEA UNIONS

Should Deport Bridges, Committee Told.

[Continued from first page.]

plaining witnesses were trustworthy persons. This was the first time, it was learned, that a request for such a warant by the Seattle office had not been granted forthwith.

A warant for arrest is merely a preliminary step, taken for the purpose of putting a suspect under bond, and after he is arrested an alien has full opportunity to be represented by counsel and to cross-examine his accusers at a formal hearing before a warant of deportation is issued.

Madame Perkins, however, wanted the complaining witnesses cross-examined before putting Bridges under arrest. The solicitor of her department not only accepted as trustworthy the evidence obtained by the Seattle office, but found additional witnesses and evidence.

Should Be Deported.

Reilly's opinion, he told the senate committee today, is that Bridges should be deported.

The recommendation of the Seattle office for a warant of arrest and the additional depositions obtained by Reilly constituted the evidence which the file left with the committee by Mme. Perkins did not contain.

Chairman Copeland planned to introduce the resolution calling for an investigation of subversive activities in the American merchant marine which the committee had been investigating in connection with a bill to establish mediation and arbitration procedure for maritime labor relations. The resolution calls for an appropriation of $25,000 to employ counsel and investigators for a special five-man senate committee.

Garner Back of Inquiry.

Vice President John N. Garner was said to be the moving spirit behind the proposed investigation of communist activities in the C. I. O. controlled maritime unions. Mr. Garner's interest in the investigation further emphasized the dissention in the Roosevelt administration over the question of federal legislation to curb violence ashore and insurrection at sea in the merchant marine.

The bill under consideration by the commerce committee was recommended by Joseph P. Kennedy, former chairman of the maritime commission and newly appointed ambassador to Great Britain. He told the committee it would be futile to spend another dollar of taxpayers' money on the construction of American merchantmen intended for use as naval auxiliaries in case of war, unless the turbulent maritime labor situation can be corrected.

Kennedy Is Aroused.

The pending bill is opposed by the C. I. O. and by Madame Perkins, who told the committee that maritime labor still was in its infancy and should be let alone until collective bargaining had a chance to operate. Her statement infuriated Mr. Kennedy, who is in Florida, but is expected to return to Washington and protest to President Roosevelt before sailing for London.

What the commerce committee wishes to ascertain at present is whether Kennedy or Madame Perkins speaks for the Roosevelt administration in the matter of maritime labor relations.

On two previous occasions the alien, an Australian by birth, had filed and abandoned declarations of intention to become a citizen and in 1936 he obtained authorization to file a third one, but never filed. The reason, it was learned, is that he lived without benefit of clergy with a woman in San Francisco and became the father of an illegitimate child, thus making himself ineligible for citizenship on the ground of moral turpitude.

The labor board today certified the C. I. O. National Maritime union as the bargaining agency on two steamship lines operating vessels out of Atlantic and gulf ports. The lines are the Sword Steamship Line, Inc., and the American-South African Line, Inc., both of New York.

Board action was based upon recent secret ballot elections.

Stop fooling around with coughs due to colds ... Get pleasant relief with Smith Brothers Cough Drops. Black or Menthol—5¢.

Smith Bros. Cough Drops are the only drops containing VITAMIN A

This is the vitamin that raises the resistance of the mucous membranes of the nose and throat to cold and cough infections.

Intersection of Lincoln, Belmont and Ashland Avenues

SERVING *all* CHICAGO

All business centers and 98 per cent of all the homes in Chicago are served by the Chicago Surface Lines.

And the service is frequent, convenient and city-wide.

For example—take the Lincoln-Ashland-Belmont business district, 4½ miles from the Loop.

More than 100,000 people live within a one mile radius of this center. Three important Surface Lines intersect there.

Some 1,560 street cars pass through this section between 6 A. M. and 6 P. M. each weekday. Approximately 37,000 people ride in these cars.

The Chicago Surface Lines made possible the growth of this section and assures its present prosperity by providing frequent, comprehensive transportation service.

By Surface Lines, people residing in this section go to and from every part of Chicago on a single fare basis. By Surface Lines, people from every part of Chicago go to and from this section.

The Chicago Surface Lines provides the most comprehensive service and the most liberal transfer privileges to be found in any large American city.

• *What City-wide Service Means*

The great advantage of comprehensive transportation is in the convenience and economy with which any section of the city may be reached.

On Belmont Avenue, for instance, by one day's count, half of the riders came by transfer from other lines. The transfers showed that 10,000 of the rides originated on lines from the south and 18,000 on lines from the north side.

The payment of one fare took each of these riders over many miles of city streets to their destinations on Belmont Avenue or on lines intersecting it.

CHICAGO SURFACE LINES

Where Money Goes

Railroads are ready spenders. Every dollar received is immediately put into circulation.

More than one-half of the spending is on payrolls. This gives useful employment to a million workers.

Another large part is spent on purchases. This goes to producers and distributors of some 70,000 different articles.

Then there are taxes. This spending is for such things as schools and highways and police protection.

Interest is another item. This spending goes to a million investors, including insurance companies and endowed institutions.

All this spending helps business, adds to employment, increases the security of American people.

J. L. Beven
President
ILLINOIS CENTRAL SYSTEM

1,000 Tobacco Farmers Bank on His Judgment

John L. Pinnix—Independent Warehouseman—is one of many tobacco experts who prefer Luckies...

IN THE warehouses Mr. Pinnix has managed in Georgia, North Carolina, and South Carolina, 46,000,000 pounds of tobacco have been sold. Farmers travel many miles to bring their crops to Mr. Pinnix's warehouse for sale. Reason is that they respect his tobacco experience and business integrity. So surely Mr. Pinnix's views are worth *your* respect, too.

"At every market I've ever attended," says Mr. Pinnix, "Lucky Strike has bought the ripest, mellowest tobacco offered. That's why I've smoked Luckies ever since I first became a warehouseman 20 years ago."

Mr. Pinnix's statement is borne out by sworn records which show that, among independent tobacco experts—auctioneers, buyers, and warehousemen—Luckies have over twice as many exclusive smokers as have all the other cigarettes combined.

HAVE YOU HEARD "THE CHANT OF THE TOBACCO AUCTIONEER" ON THE RADIO?
When you do, remember that Luckies use the finest tobacco. And also that the "Toasting" process removes certain harsh irritants found in all tobacco. So Luckies are kind to your throat.

LUCKY STRIKE

Sworn Records Show That...

WITH MEN WHO KNOW TOBACCO BEST—IT'S LUCKIES 2 TO 1

Copyright 1938, The American Tobacco Company

Is your car worth its winter keep?

The cost of keeping an old car in shape through the winter is often more than it is worth.

Right now, hundreds of dependable late models are being offered in Chicago's big used car market—the Tribune want ad section.

Read today's listings. Note the variety of makes and models with many new features and accessories. Note, also, the convenient payment plans which enable practically every one to drive the model of his choice.

• *Turn to the Automobiles for Sale columns in the want ad section now. Your present car may be the only down payment required for a good late model capable of giving you many miles of trouble free service.*

A. F. OF L. OUSTS MINERS, 2 OTHER UNITS OF C. I. O.

Bitter Labor Strife Laid to Lewis' Union Aids.

Miami, Fla., Feb. 7.—[Special.]—A new broadside in organized labor's civil war was fired today with the announcement that the American Federation of Labor has expelled the United Mine Workers of America—the union headed by John L. Lewis and used by him as a nucleus for his C. I. O.—and two other rebel unions, blamed by federation spokesmen for the prolonged strife in the ranks of labor.

William Green, president of the A. F. of L., disclosed that the federation's executive council last Friday revoked the charters of the miners' union, the International Union of Mine, Mill and Smelter Workers, and the Federation of Flat Glass Workers.

Expulsion followed proceedings of the miners' convention, which changed its constitution last week to substitute the Committee for Industrial Organization as its parent organization, displacing the American Federation of Labor.

Green on Verge of Tears.

Obviously downcast and with tears in his eyes, Green said he would resign his 48 years' membership in the miners' union.

Green's resignation from the Coshocton, O., local of the miners' union, which he helped organize in 1890, left only two dues-paying members in the local. Eleven of the thirteen remaining members of the local are exempt from dues through various union regulations.

Hugh Green, brother of the federation president, said the unit would not be affected by William's withdrawal. Hugh, who is secretary of the local and one of the non-assessed members, indicated he would not resign as a result of his brother's action. The local has been inactive for several years following a shutdown of the Morgan Run mine near Coshocton on April 13, 1932.

Bolsters Progressive Drive.

It is now expected that the American Federation of Labor will enlarge the Progressive union's scope to include the jurisdiction formerly occupied by the John L. Lewis mine organization. This phase of labor's civil war will be fought out in the coal camps of 32 coal producing states when emissaries of the Progressive Mine Workers try to woo Lewis' members from their present allegiance. In the past such strife between "official" and "dual" unions has resulted in bloody clashes.

Failure to revoke the charter of the Amalgamated Clothing Workers of America created a surprise, as influential federation circles had been saying since the Denver convention last October that the expulsion or revocation order, when it came, would cover the miners and the organization led by Sidney Hillman.

For reasons of policy it was deemed best not to discipline the Hillman organization at this time, in the hope that a wedge might be driven between the miners and this union, just as barriers now exist between Lewis and the International Ladies Garment Workers union, headed by David Dubinsky, a recent outspoken critic of C. I. O. obstinacy and communistic influences.

Action on Others Held Over.

The charters of the smelter workers and glass workers were revoked because these unions had refused to leave the C. I. O., and the federation council found nothing to indicate that they intend to comply with the constitutional requirements of the A. F. of L.

Action against seven other suspended Committee for Industrial Organization unions was deferred until the next council meeting in April.

Revocation of the three charters is regarded as a compromise between those members of the council who wanted all C. I. O. unions ousted and those who wished the situation to remain flexible, with action deferred until the next quarterly meeting in order to permit peace hopes to flower again.

Suspension of the ten rebel unions, which have more than a million members, brought the greatest schism of the labor movement's history. The action was taken Sept. 5, 1936, when Federation President Green ruled they had leagued together to form the C. I. O. and had flouted the A. F. of L. in their continued attempts to absorb workers in steel and other industries without regard to craft lines laid down by the federation.

Fight to Save Federation.

A month before the unions actually were suspended, that action was voted by the A. F. of L. executive council after Lewis, it was charged, had goaded, insulted, and challenged the body for ten months.

Even that summary decision was softened by the council members, who were striving to hold the federation together. They gave the C. I. O. unions thirty days in which to dissolve their rival group or be suspended. The suspension order became effective after a month had passed and the rebel unions chose not to discontinue the C. I. O.

It was expected the charters of the suspended unions would be revoked at the federation convention at Tampa, Fla., two months later, in November, 1936, but Green insisted that the door be left open for their return to the fold. He refused to take the final step either then or at the convention in Denver last October.

He held the same attitude in the following months of bickering between the two rival groups, but gradually he was forced to the conclusion that the unions apparently had no intention of returning to the old organization.

His hopes soared briefly last December when he met Lewis face to face in Washington, D. C., after a series of conferences, but they reached no agreement and the rift became wider.

Saves Twins in Fire

Harold Jr. and Billy Adams, twins, with Stanley Draus, who helped their father save them in fire at home.

An inquest into the death of Patrick Adams, 2 years old, who was fatally burned Saturday in a fire at his home, 3702 South Western avenue, was continued yesterday until March 4 pending the recovery of Harold Adams, the child's father, who still is in St. Anthony's hospital. The elder Adams was seriously burned when he rescued four of his seven children from the flames. Neighbors rescued Harold Jr. and Billy Adams, twins, 4 years old.

THE NORTH SHORE TURNED DOWN BY NATION'S CAPITAL

The north shore heard lots of news yesterday from Washington, D. C., but all of it was bad news, as the following notices indicate:

The West Skokie Drainage district was notified by the Public Works administration that a $20,475 grant for the improvement of the district's 9½ square miles of territory, ranging from West Lake Forest to Rondout, had been withdrawn.

Waukegan was notified by the PWA that its petition for a grant of $32,000 for stop and go lights and other street improvements had been rejected because of limited funds.

Congressman Ralph E. Church wrote Mayor Mancel Talcott of Waukegan that the treasury department had turned down his request for a coast guard station at Waukegan as not in accord with the program of the President.

Wilmette received a message from the war department refusing to assist in the improvement of the light craft harbor of Wilmette.

MANDEL'S
PIN MONEY SHOP BACKS THE
Bolero
IN SIZES 16½ TO 24½
$22.95

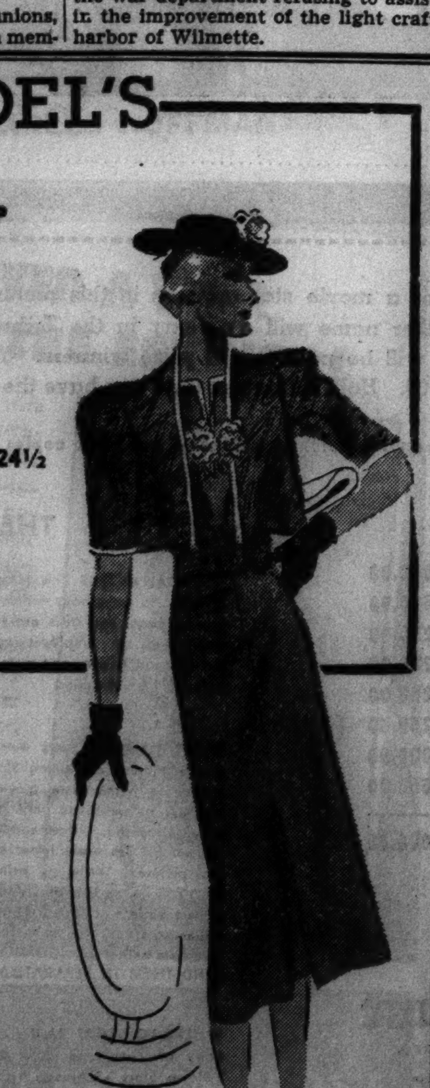

For women five feet five and under. Cord tucked bolero piped with pique, over a slim, short-sleeved frock with new square neckline. Navy or black. Sizes 16½ to 24½.

MANDEL'S PIN MONEY DRESS SHOP—FOURTH FLOOR—STATE

MANDEL'S
February Beautilities Event

EXHILARATING FRAGRANCE OF SWISS PINE IN
Lactopine Bath Oil
REGULAR $3.75 PINT BOTTLE, AT
$2.39

Enchanting . . . exhilarating balsam of imported Swiss pine oil. Try just a single spoonful in your tub and relax in its delicious fragrance. Your tired body will be soothed . . . your spirits lifted immeasurably.

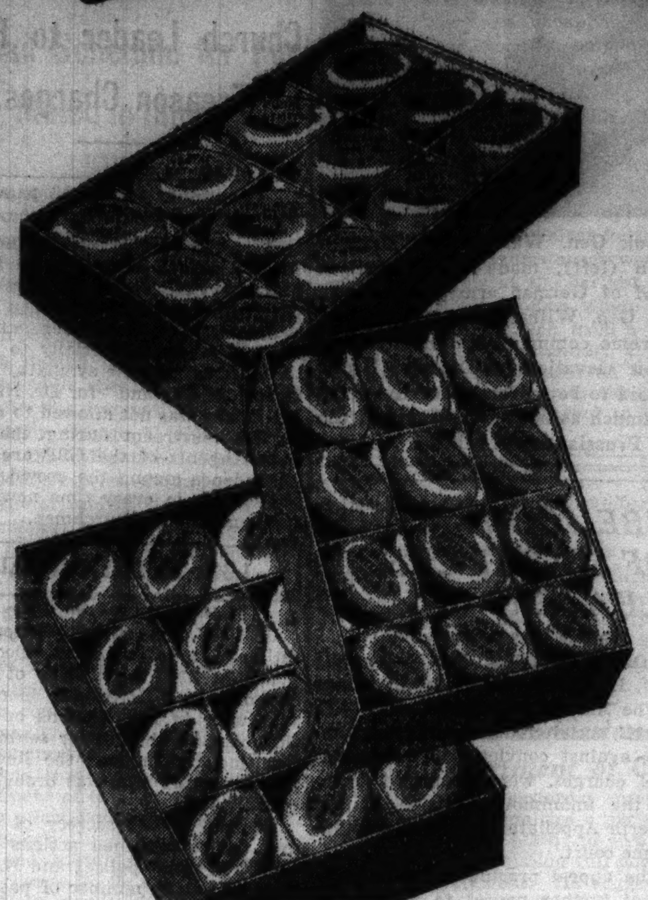

ALL HANDS ATTENTION! SPECIAL SIZE
Houbigant's Quelques Fleurs Skin and Hand Lotion
50c

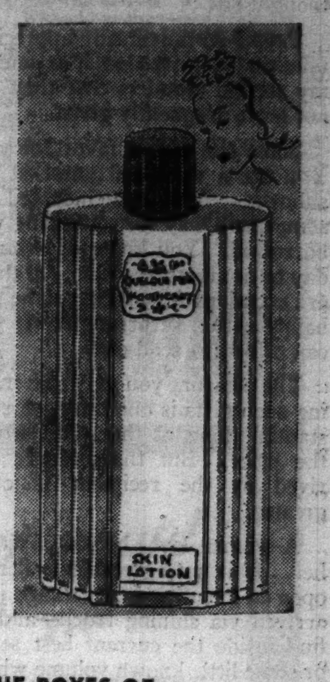

A fine, non-sticky liquid cream . . . so exquisitely scented you might almost forget the practical things it does for face, hands, arms and shoulders. Keeps them smooth and white . . . free from chap and roughness.

KEEP YOUR HANDS LOVELY AND WHITE!
Jomar Hand Cream
LARGE POUND JAR AT
$1

A jumbo value. Regular $2.50 size of this excellent skin softener, priced at only $1. Easy to use . . . vanishes quickly . . . leaves your hands soft and white without stickiness.

SPECIAL SELLING! MANDEL'S FINE
Buttermilk, Oatmeal and Cold Cream Facial Soaps
REGULARLY $1 DOZEN, AT
79c DOZEN
Bland, creamy soaps that are ideal for dry, sensitive skins . . . that lather luxuriously . . . leave your skin feeling soft and smooth. Stock up for months to come at this special price. Cold cream soap comes in peach, blue, green, orchid, white.

USE THE HANDY SERV-A-TISSUE BOXES OF
Kleenex Tissues
200 SHEETS PER BOX
8 BOXES FOR 98c

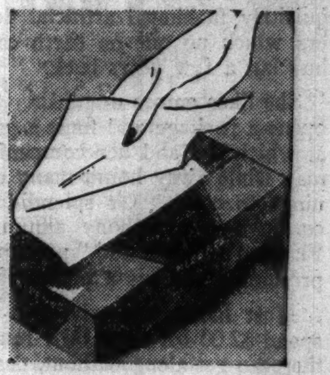

Got the sniffles? Want to remove cold cream in a jiffy? Reach for Kleenex in the handy Serv-A-Tissue box. Pull one double tissue and the next pops up ready for use. White, green, orchid, pink.

Shulton Almond Soap
$1.25 VALUE, AT
4 cakes for $1

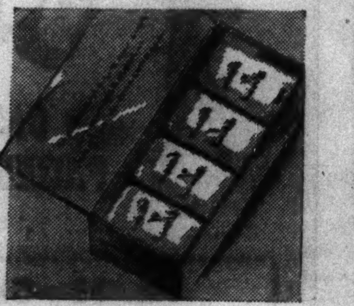

If your skin is dry and winter-blanched try this delightfully bland soap. It's creamed with the solids of milk so beneficial to the skin and contains the oil of bitter almond.

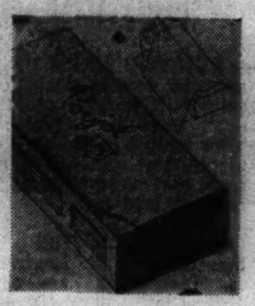

Mandel's Own Poujol Tissues
9 BOXES OF 200 SHEETS, $1
Extra soft tissues of pure Solka that do not leave lint on the face. In handy dust-proof boxes. Special at this price. Maize, peach, flesh, white, orchid, green.

A NEW, GLAMOROUS EXPERIENCE! USA FOAM'S
"Million Bubble" Bath
ENOUGH FOR 20 BATHS
$1

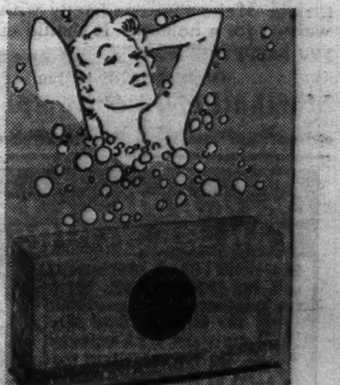

An inexpensive treatment that does wonderful things to your body and mind. You'll thrill as you sink into a sea of fragrant, soapless bubbles. Weariness will melt away . . . disposition will brighten . . . your skin is left satiny smooth.

MAIL OR PHONE YOUR ORDER ON PURCHASE OF $1 OR MORE. STATE 1500—MANDEL'S TOILETRIES—FIRST FLOOR—STATE

Save In 4-Day Sale of Notions and Stationery

Kotex Val-U-Box
CARTON OF 64 NAPKINS
$1
An economical way to buy this important personal necessity. Compact, easy-to-tuck away cartons . . . adequate supply at all times!

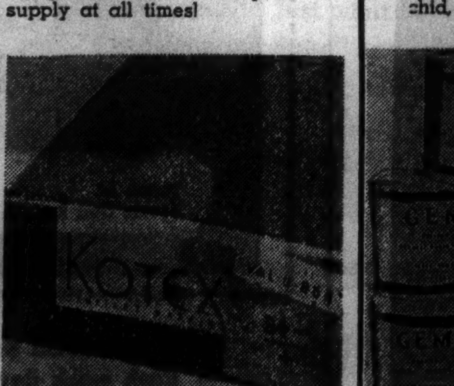

Gem Toilet Tissue
6 POPULAR COLORS
20 ROLLS FOR $1
Soft, absorbent toilet tissue, 1000 sheets to a roll. 20 rolls to a carton. Very special at this price. White, green, blue, orchid, pink.

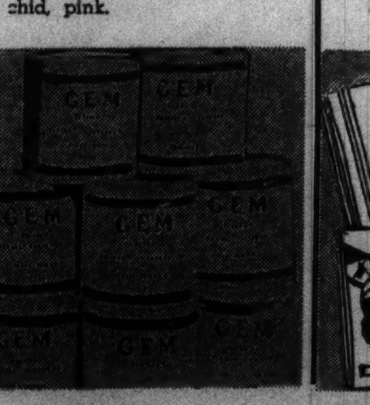

Hair Nets
85c AND $1 VALUES AT
50c DOZEN
Famous Gem, Jewel and Shirley May nets in single and double mesh. Regular and bob styles. All colors including grey and white.

Modess 50's
2 BOXES FOR $1.32
69c PER BOX
Stock up today on the famous, high quality brand. Very soft! Extra absorbent! Dependable! Excellent value at this price.

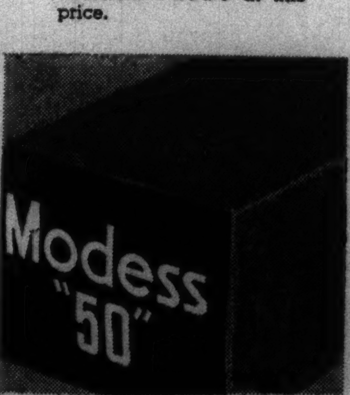

Genuine Leather Florentine Desk Sets
5-PIECES, $3.95 VALUE, AT
Handsome Florentine desk sets with gold-tooled trim. Includes pad with panel ends, calendar, blotter, inkstand and letter opener. Black, red, green, blue or brown $1.99

KLEINERT DRESS SHIELDS
75c values. These popular Jubilee shields are splendid values at this price. Crescent or regular styles. All sizes........3 PAIRS 59c

KLEINERT SANITARY APRON
Fine quality silk sanitary apron. Full cut. 75c value. Very specially priced................ 43c

KLEINERT SANITARY BELT
50c value. Kleinert's Nuvo phantom sanitary belt in tea rose only. Small, medium and large.......... 39c

MANDEL'S NOTIONS, FIRST, STATE

HOT WATER BOTTLE SYRINGE
2 yr. guarantee. Solid neck construction. 3-ft. tubing, 2 nozzles. Red, jade, green.......... 84c

BIZI LIZI DISH CLOTH
Heavy, durable knit—cellophane wrapped, 6 to a package ....6 for 29c

IRONING BOARD PAD AND COVER
Thick non-inflammable pads and sturdy muslin covers. 79c value, at..59c

SHOWER SPRAY
5-ft. rubber tubing with faucet connection. Red, white, green. 75c val 59c

TWILL LAUNDRY BAGS
Large size. White only. 75c value..............49c

12 POCKET SHOE BAG
75c value. Heavy chintz on metal frame. Solid and combination colors ...59c

VELVET GRIP SEW ON GARTERS
5-in. to 9-in. Peach and flesh colors...2 pr. for 25c

SKIRT AND TROUSER HANGERS
Famous Setwell nickel plated hangers. Regularly 39c at 31c

HAT STANDS
Strong nickel construction with assorted pastel tops. Attach to shelf...3 for 25c

PRO-DURA DYES
For curtains, dresses, neckwear, etc. Specially priced ....3 for 25c

BLANKET BINDING
Heavy quality sateen in all wanted colors. Folded. 40c value...5 yd. bolt 31c

IRONING BOARD COVERS
Heavy muslin, laced to fit any board. 25c val., 19c

SHOE TREES
Enamel finish in pastel shades. 45c value at .....3 pr. for 25c

ENDURA PERMANENT WAVE
Wave your own hair at home with Endura. Regularly $1 at 59c

SPUN LATEX RUBBER GLOVES
Strong rubber that won't tear. 50c value. Pair..27c

MANDEL'S NOTIONS — FIRST FLOOR — STATE

CHINTZ WARDROBE BAG
Fine quality, extra heavy chintz in floral and other patterns; holds 8 garments. Strong snap fasteners. 60 inches long............... $1.09

VELVETEEN HANGERS
All popular colors. 45c value....6 FOR 39c

METAL SHOE RACK
50c value. Adjustable . . . Stand on the floor or attach to door. Holds 4 to 8 pairs.. 39c

MANDEL'S NOTIONS, FIRST, STATE

"Glamour" Stationery
24 SHEETS, 24 ENVELOPES IN CELLOPHANE PACKAGE
3 PACKS FOR 89c
Fine quality paper with smart, contrasting edges. Worth $1 per package if boxed. White with blue, blue with grey, tanglow with white.

• PLAYING CARDS
Smart new designs, gilt edged. Regularly 2 decks for 65c and 2 decks for 75c, at........................4 decks 94c

• MONOGRAMMED PLAYING CARDS
Attractive 2 and 3 letter modern monograms, gilt edged. Regularly 2 decks for 79c, at........................2 decks 69c
Sorry, No C. O. D.'s

• MONOGRAMMED IMFORMALITIES
48 sheets and 48 envelopes with smart 3-letter monogram. White, tan, blue and grey with contrasting borders........ 69c
Sorry, No C. O. D.'s

• GENUINE LEATHER PENCIL POUCHES
4 pencils, penholder, ruler and pouch all imprinted in gilt with child's full name. Assorted colors.................... 59c
Sorry, No C. O. D.'s

MANDEL'S STATIONERY—FIRST FLOOR—WABASH

IF YOU CANNOT COME IN, MAIL YOUR ORDER OR PHONE STATE 1500. ORDERS FILLED ON PURCHASES OF $1 OR MORE

Moving Forward

Marshall Field & Company presents here each day observations and opinions intended to be of interest and value to those it seeks to serve.

GIFTS ANY TIME!

By CALEB

DO you like to open surprise packages? Do you like to have something nicely wrapped arrive at your home with your name on it—something you have not ordered? Do you like to remove wrappings, open a neat box, and find an unexpected gift, a little autographed card, perhaps, mentioning the occasion for the generous gesture? We thought so!

People so universally appreciate unexpected gifts that it is one of my eternal wonders that they are not more frequently given.

Some one does a favor for you. You are a week-end guest in the suburbs. You are indebted in some small way for something you borrowed. You know of a birthday or anniversary date. All these are occasions for making some one happy with a surprise gift—if you can afford to send one.

The pleasure you get from making such gifts is one thing—a substantial thing at that, well worth the price. But the pleasure derived by the recipient is even greater.

A woman loves books. Picture her. Is it not agreeable to her to open an unanticipated package just arrived via shining truck—and to find inside the current best seller or some little known volume which has been pointed out to *you* as one of the unsponsored shining lights of contemporary literature?

She loves flowers. Imagine her opening a spray or two of the exquisitely fashioned artificial flowers which no one on earth could buy but a few years back.

She likes games or music. She opens a package and finds a game at which she and her companions may while away hours many evenings to come. Or splendid recordings—a symphony album or Flagstad's "Liebestod," perhaps—presuming she has a phonograph.

Most individuals who will not spend $2.00 for some little luxury they can get along without, derive at least $4.00 worth of pleasure from the same thing if they receive it as a gift.

I have a few possessions valued far beyond their intrinsic worth because they were unexpected evidences of some friend's appreciation. Is it not true with you? Try this kind of gift-giving. Make someone happy without waiting for a holiday. It should make you happy yourself.

Copyright 1938 by
Marshall Field & Company
598

NAZI ARMY SHIFT TURNS EYES ON CZECHOSLOVAKIA

Ace General Is Assigned to Border Area.

BERLIN, Feb. 7.—(AP)—Of Reichsfuehrer Adolf Hitler's army changes resulting from the "bloodless purge" of the cabinet, army and foreign service which began last Friday, the new task assigned to Gen. Walter von Reichenau today was attracting more and more interest.

His appointment to succeed Col. Gen. Werner von Fritsch as commander-in-chief of the army seemed so certain last Friday it was disclosed unofficially by government sources to some foreign correspondents.

Instead he was placed in charge of the 4th army area, with headquarters at Leipzig but with jurisdiction also over Bavaria, which he previously had commanded at Munich.

May Have to Act Quickly.

In view of the strained relations between Germany and Czechoslovakia and Germany's pronounced interest in the Nazi minority across the border, Reichenau, an ardent party man, may be called upon to act very quickly in the event of untoward incidents at the frontier.

Rumors continue to circulate about the arrest of some high officers during last week's cabinet crisis although they are met with categorical official denials.

It seems certain, nevertheless, that for a brief period Von Fritsch, leader in the army demand for a showdown on party control of the army, was ordered not to leave his house. Since then he has been seen cleaning out his desk at the war ministry where his post was taken over by Gen. Walther von Brauchitsch.

More Diplomats to Go.

Hitler and his newly-elevated foreign minister, Joachim von Ribbentrop, are believed to be considering a clean sweep of the German diplomatic service to put Nazis of unquestioned loyalty at all pivotal posts.

This impression was gained from reliable foreign office circles as Von Ribbentrop was closeted today with Der Fuehrer at his mountain home at Berchtesgaden in Bavaria.

The best information available indicated a further purge of the army will take place. The army changes will not take the form of arrests but discharges like those of the 13 generals who were dismissed in Hitler's startling assumption of direct control Friday of the armed forces and the foreign office.

Tokio District Shaken by Severe Earthquake

TOKIO, Feb. 7.—(AP)—Tokio and the surrounding district was shaken by a comparatively severe earthquake at 11:45 p. m. tonight [8:45 a. m., Chicago time]. Many frightened citizens ran from their houses. Clocks were stopped by the shock. Early reports did not mention casualties or serious damage.

Lay Corner Stone Today at Wheaton Courthouse

Du Page county officials will lay the corner stone of the $90,000 annex to the courthouse in Wheaton today. County Judge Win G. Knoch of Naperville will be the principal speaker.

Prussian Nazis

(Story in adjoining column.)

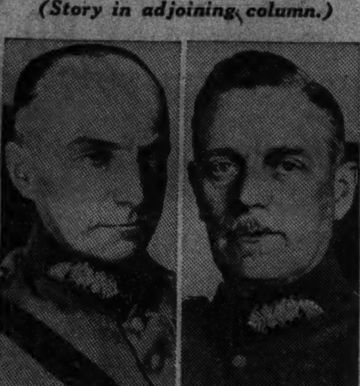

Col. Gen. Walther von Brauchitsch (left), made commander in chief of German army in shakeup, and Gen. Wilhelm Keitel, head of supreme command of armed forces. Their elevation by Dictator Hitler is said to be a victory for the army inasmuch as both are officers of the old Prussian cadet school.

LIBEL CONVICTION OF SOCIAL CREDIT LEADERS UPHELD

[Chicago Tribune Press Service.]

EDMONTON, Alta., Feb. 7.—Appeals of J. H. Unwin, Social Credit leader in the Alberta legislature, and G. F. Powell, social credit expert from London, against convictions on criminal libel charges, were dismissed today by the unanimous decision of the Alberta Appellate division of the Supreme court.

The appeal precludes any possibility of further appeal to a court of higher jurisdiction, forcing the men to serve their sentences. Unwin is under a three month sentence, while Powell must serve six months, with a stipulation that he be deported at the expiration of the term.

The charges developed from the distribution by the two men last November of pamphlets entitled "Bankers' Toadies," naming nine prominent men. Since conviction they have been out on bail.

KELLOGG DEATH HELD SUICIDE BY CORONER'S JURY

John L. Kellogg Jr. ended his life with a shotgun Sunday while temporarily insane, a coroner's jury decided yesterday. Kellogg, grandson of W. K. Kellogg, the Battle Creek breakfast food manufacturer, was found dead, his shotgun beside him, in his food factory at 900 North Franklin street.

Relatives confirmed earlier reports that young Kellogg had been saddened by news that a patent had been refused on a pop corn machine he had invented. Kellogg, 27 years old, lived at 5555 Sheridan road.

COUNTY BOARD AND CITY COUNCIL APPROVE PAVING

Eighty-nine repaving projects for arterial streets and county roads were approved yesterday by the city council and the county board. The projects, to be financed with motor fuel tax funds, are subject to the final approval of the state highway department. The 67 city projects approved total $2,302,987 and bring to a total 96 such projects now before the state department for approval. The county board approved 22 paving projects.

U-BOAT PASTOR LOSES FIGHT FOR TRIAL IN PUBLIC

Church Leader to Face Treason Charges.

[Continued from first page.]

ber, received orders from the GSP [secret police] not to leave Berlin. They are not allowed to travel without special police permits.

The dean of Chichester cathedral in England came specially to Berlin to "demonstrate the sympathy of the Church of England" for Dr. Niemoeller, but he was not allowed to remain in the courtroom during the trial. Secret agents of the GSP are much in evidence among the crowd, eagerly listening in every time newspaper men buttonhole churchmen.

1,300 CLERGYMEN HELD

[Chicago Tribune Press Service.]

BERLIN, Feb. 7.—A conservative estimate made in mid-December placed at 1,300 the number of Roman Catholic and Protestant clergymen who were in Nazi prisons or detention camps either under sentence or awaiting trial as was the Rev. Martin Niemoeller who was brought into court today.

Because of the secrecy of arrests and the unexplained actions of the G. S. P. [secret police] and Nazi officials, the exact number of pastors in custody will remain undisclosed.

Even the December estimate did not include Catholic nuns and brothers of religious orders and persons formerly employed by religious organizations. When fair estimates of these—persons now detained for any cause pertaining to religious activity—are included, the total may be as large as 6,000 or 7,000.

Announce Numbers in Jail.

On Reformation day, last November—anniversary of Martin Luther's declaration of religious independence—when Emmaus church in East Berlin was crowded for a service of intercession for religious prisoners, it was stated that 145 Confessional [Evangelical Lutheran] pastors were in jail. The Rev. Mr. Jonsen of Honeff, who announced this number, was believed to have used the most conservative estimate available.

This conservatism was partly confirmed a few days later when Hans Kerrl, Nazi minister for church affairs, announced that 97 Catholic priests awaited trial and that 45 priests already had been sentenced to prison. Kerrl added that 744 brothers and nuns of Catholic orders, and 118 lay employés of Catholic organizations were awaiting trial at that time.

At Christmas time about fifty Confessional pastors were released.

Whether in jail or detention camp or free, all Confessional pastors and church workers have been in virtual custody of the GSP for the last three years.

Guard Against Reprisals.

When a delegation of American pastors, touring Germany in 1935, endeavored to learn the facts concerning the repressive measures employed against Confessional clergy, they reported that conferences between the visitors and German pastors were virtually impossible.

American pastors who were able to confer with Confessional pastors refused to disclose their findings for fear of severe reprisals against their hosts.

Among the most frequent causes for the arrest and convictions of pastors were violations of Nazi regulations concerning collection of church funds, encouraging religious youth organizations, sending funds out of Germany, ordaining clergymen, and for "treasonable utterance," and "immorality."

AMATEUR'S CAMERA CATCHES AN UNUSUAL ROADSIDE TRAGEDY

(Picture on back page.)

Selling, Okla., Feb. 7.—[Special.]—Victor Howard, 42 years old, a café operator, was hurled from his automobile and injured fatally yesterday when the car spun out of control and plunged off the highway near here after a tire blew out.

An amateur cameraman, John Rector of El Reno, happened to be on the scene at the time and obtained an unusual picture of the accident. His camera shutter clicked only a moment after Howard had been pitched out of the spinning car and the machine overturned.

With Howard in the car was Homer Walker, 19 years old, of Selling, who was injured seriously.

Des Plaines Puts Police Force Under New Marshal

The Des Plaines city council created a new office, that of police marshal, last night and the place went to Sergt. Ernest Drexler by appointment of Mayor Hobart M. Ahbe. As marshal, Drexler will command the police department at a salary increase of $360 a year. Capt. Howard A. Becker, who formerly commanded the department, retains his captaincy.

MOTHER FAINTS AS SHE TELLS OF GIRL'S MURDER

Mrs. Caroline Novack collapsed in tears yesterday as she told a coroner's jury how her husband shot their daughter to death and critically wounded their son, John, 21 years old, in the Novack home at 451 West 23d place Saturday night.

The girl was Rose Novack, 17 years old, who with John was trying to protect their mother against the drunken rage of their father, Joseph. Mrs. Novack was accompanied to court by another daughter, Frances, 20 years old.

The case was continued to await the outcome of John's wounds. The elder Novack was returned to his cell.

De Paul Professor Named to City Safety Committee

The Rev. J. M. Brady, professor of history at De Paul university, was yesterday named a member of the Keep Chicago Safe committee by the city council on the recommendation of Mayor Kelly.

The only cough drop medicated with the throat-soothing ingredients of Vicks VapoRub.

VICKS COUGH DROP

YOU PROFIT in many ways because we are specialists in fast transportation to Milwaukee* . . .

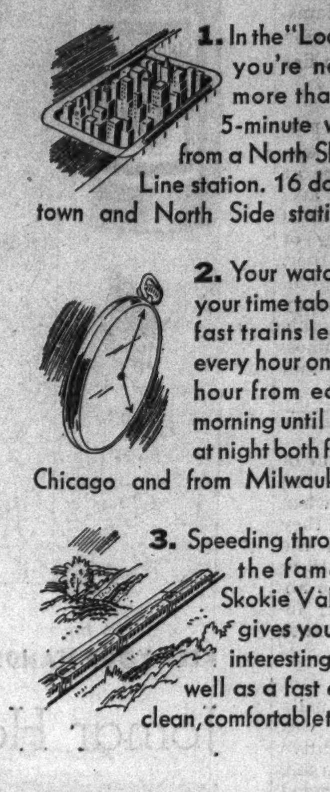

1. In the "Loop," you're never more than a 5-minute walk from a North Shore Line station. 16 downtown and North Side stations.

2. Your watch is your time table—fast trains leave every hour on the hour from early morning until late at night both from Chicago and from Milwaukee.

3. Speeding through the famous Skokie Valley gives you an interesting as well as a fast and clean, comfortable trip.

Making Milwaukee* train service for you better, faster, more economical and more enjoyable—that is our business. To make trains easy for you to reach; to schedule them to meet the desires and requirements of the great majority of people; to arrange them so that you can leave from or near the "Loop" in a jiffy and return to your home or back to the "Loop" if you wish; to give you the *best* service—has been and always will be our purpose.

*Trains stop at Waukegan, Zion, Kenosha and Racine, also.
EVERY HOUR ON THE HOUR—7 a.m. to 10 p.m.
Additional early morning and late night service

Telephone Randolph 8200

NORTH SHORE LINE
ONLY RAILROAD FROM THE LOOP

430 CASH PRIZES! $5,000 TO BE PAID!

No. 33—Chicago Tribune—"Paging the Movie Stars"

Name of
Movie Star Is:..

THE scrambled name of a movie star appears in this picture. Unscramble it! Each week day another name will appear in the Tribune. Complete the series. $5,000.00 in cash will be paid to 430 prize winners. You have a chance to win as much as $1,000.00. Hold all names until you have the entire set.

NOTE: For scrambled names previously published get back copies of the Tribune.

THE PRIZES

First Prize	$1,000.00
Second Prize	500.00
Third Prize	250.00
Next 2 Prizes—$100 each	200.00
Next 5 Prizes— 50 each	250.00
Next 10 Prizes— 25 each	250.00
Next 100 Prizes— 10 each	1,000.00
Next 310 Prizes— 5 each	1,550.00
TOTAL—430 Prizes	$5,000.00

FOR NAME NO. 34
GET TOMORROW'S
Chicago Tribune
WORLD'S GREATEST NEWSPAPER
For home delivery, telephone your local newsdealer or notify the Tribune

THE RULES

WHO CAN ENTER? This game is open to everybody—men, women, boys, and girls everywhere—except employes of the Chicago Tribune and members of their families.

WHAT TO DO? Every week day a picture containing the scrambled name of a movie star will be published until 36 have appeared. Unscramble the name. Use every letter in the picture. Write or print the name on the line provided, or on any piece of paper. Hold all answers until you have the complete set of 36. DO NOT SEND THEM IN SEPARATELY.

WHERE TO SEND? Mail your entry by First Class Mail to "Movie Stars," Chicago Tribune, P. O. Box 1718, Chicago, Illinois. With your entry send a letter, giving your name and address and telling in 50 words or less, who is your favorite movie star and why. Letters will be considered only in the event of ties in naming the stars. Entries must be in the office of the Chicago Tribune by midnight, 12 days after Name No. 36 has appeared.

BASIS OF AWARDS. Entries will be judged by a committee appointed by the Chicago Tribune. Entrants agree that the judges' decisions will be final. Awards will be paid to the persons who send in the nearest correctly solved, complete sets of unscrambled names. Neither handwriting nor elaborateness will count. In case of ties, duplicate awards will be paid.

Quickly Relieves Miseries of "Morning-After Acidity"

WHEN YOU WAKE UP IN THE morning dull, headachy or out-of-sorts with yourself and the world, don't keep on feeling miserable. Your trouble is probably due to a night-time accumulation of excess acids that cause "morning acidity" and may lead to . . .

Constipation	Gas
Sour Stomach	Heartburn
Acid Indigestion	Loss of Appetite
Headache	or Nausea

To relieve this condition just do this: Take a little *condensed* JAD Salts in a glass of warm water before breakfast and almost at once you'll start to feel better.

Relief comes so delightfully fast because this sparkling pleasant drink acts on "morning acidity" two ways at once. It counteracts acidity and cleans away the toxic waste matter. As a result, it helps to make you feel fine and look fine.

Now don't endure misery—causing "morning acidity". To feel clean, keen, gloriously alive, start the day right . . . with a little JADS in a glass of warm water. Get a bottle of *Condensed* JAD Salts from your druggist—today!

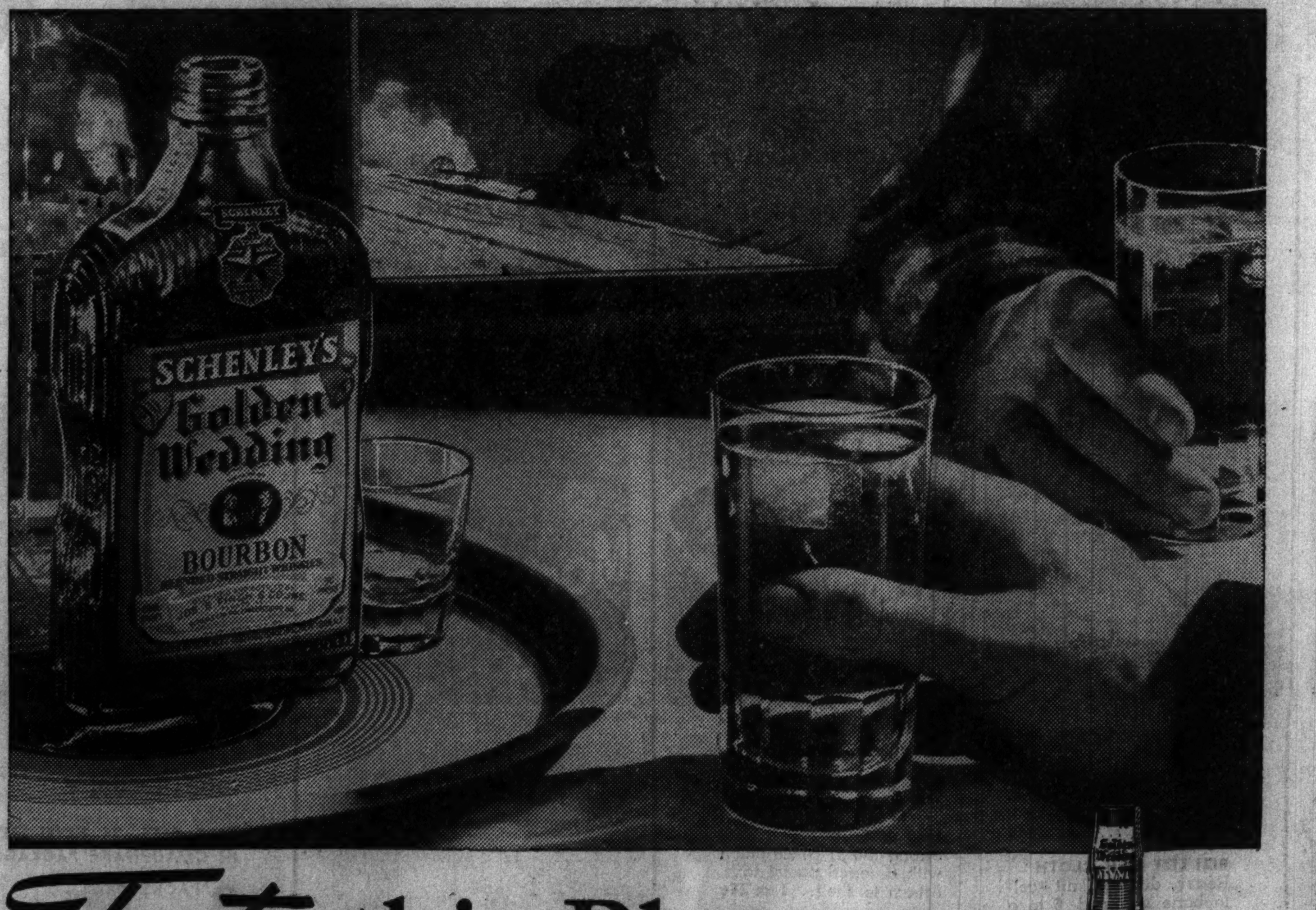

Taste this Pleasure

...and this extra value!

It's the *extra* measures we take that give you the extra pleasure you'll find in Golden Wedding. It is not merely one, but *several* fine, distinctive whiskies—each expressly chosen for its own characteristic of aroma, taste and body—merged smoothly and with perfect harmony into *one exquisite whiskey.* From this fine art comes a luxurious flavor you'll be mighty happy to discover. It is a flavor suave and pleasant—the taste that tells true quality. For a delightful conception of fine whiskey taste . . . ask for Golden Wedding. It's *all* whiskey!

Golden Wedding

BOURBON—BLENDED STRAIGHT WHISKIES, 90 PROOF. COPR. 1938, JOS. S. FINCH & CO., INC., SCHENLEY, PA.

Skin you Envy CAN BE YOURS

CUTICURA WILL HELP KEEP YOUR HANDS SOFT AND WHITE, YOUR SHOULDERS, THROAT, ARMS AND BACK FRESH LOOKING AND LOVELY. IT'S THE PERFECT, INEXPENSIVE TREATMENT FOR 'ALL-OVER' LOVELINESS.

SOAP 25¢ • OINTMENT 25¢

CUTICURA SOAP AND OINTMENT

Head COLDS

Apply Mentholatum
To quickly abate
This stuffy discomfort
And annual hate.

MENTHOLATUM
Gives COMFORT Daily

POISONED KIDNEYS

Stop Getting Up Nights

To harmlessly flush poisons and acid from kidneys and correct irritation of bladder so that you can stop "getting up nights" get a 35 cent package of Gold Medal Haarlem Oil Capsules and take as directed. Other symptoms of kidney and bladder weaknesses are scant, burning or smarting passage—backache—leg cramps—puffy eyes.

CORNS REMOVED WITH CASTOR OIL PREPARATION

Say goodbye to clumsy corn-pads and dangerous razors. A new liquid, NOXACORN, relieves pain fast; and dries up the pestiest corns, callus and warts. Contains six ingredients including pure castor oil, iodine, and the substance from which aspirin is made. Absolutely safe. Easy directions in package. 35¢ bottle saves untold misery. Druggists return money if Noxacorn fails to remove corns.

[ADVERTISMENT]

How to Go to Sleep

Hold eyes wide open. Sleep comes quickly. If bladder irregularity wakes you up do 2 things. 1. Alkalize excess kidney acids. 2. Gently flush out waste. This helps relieve the irritation that wakes you up, causes scanty flow, frequent desire, burning or backache. Get 25c worth of green tablets containing buchu leaves, juniper oil, etc. Just say Bukets, the kidney evacuant, to any druggist. Locally at Walgreen Drug Stores.

Advertise in the Tribune

WRIGHT DOUBLE SLAYING CASE TO JURY TODAY

One Juror Overcome by Emotion Is Excused.

Los Angeles, Cal., Feb. 7.—[Special.]—The case of Paul A. Wright, airport general manager, who shot and killed his wife, Mrs. Evelyn Wright, and his best friend, John B. Kimmel in his home where he declared he surprised them in an embrace, is expected to go to the jury tomorrow.

Just as Wright's attorneys closed their case in their battle to save him from death in the gas chamber, a juror, William H. Foster, declared he was so emotionally upset that he begged Judge Ingall Bull to excuse him from further service. He said that he had such deep sympathy for Wright that he could not continue as a juror. Foster's place was taken by Mrs. Mary E. Smith, housewife, whose name was drawn by lot from those of the three alternates. Eight men and four women now compose the jury.

Mother Defends Slain Woman.

Just before adjournment tonight Mrs. Edith McBride, mother of Mrs. Wright, took the stand to refute statements made by Wright last week when he told of the conduct of his wife and Kimmel which, he testified, caused his mind to go blank and led him to kill them.

Mrs. McBride contradicted Wright's statements that he had planned to have Joan Branion, his wife's child by a former marriage, come to Glendale to make her home with the Wrights. He had never contributed to the support of the child, who lives with the McBrides in Detroit, she said. Wright was suspicious of his wife when they lived in Chicago, Mrs. McBride said. This contrasted with his denials that he had her watched.

Earlier, Prosecutor S. Ernest Roll threatened impeachment of a witness for Wright. She is Miss Verda Perry, former housemaid in the Wright home, who made a signed statement to district attorney's investigators last Nov. 13, four days after the double slaying.

Prosecutor Is Stirred.

In the statement, read by Prosecutor Roll, Miss Perry had said "there was no peace" in the Wright home during her employment there between July, 1936, and February, 1937.

When Miss Perry declined today to admit that she had made this statement, Roll swung abruptly from her to the court.

"This witness is giving different answers to those in her statement sworn to on Nov. 13," Roll declared. "I impeach the testimony of this witness."

Mrs. Kimmel, widow of the slain man, flinched when attorneys flipped Kimmel's blood stained brown business suit about in their hands as they questioned defense witnesses concerning its condition the morning of the killing, and on later occasions.

After Miss Evelyn Locke, newspaper reporter, had described interveiwing Wright briefly in his Glendale cell the morning of the slayings, Defense Counsel Jerry Giesler announced abruptly: "The defense rests."

Police Captain Testifies.

Police Captain Walter E. Hegi of Glendale, who conducted the investigation in Wright's home several hours after the shooting, testifying as a state rebuttal witness, denied having seen an opened book, "The Psychology of Sex," by Havelock Ellis, on top of the piano where Kimmel and Mrs. Wright met death.

New Wright Juror

[Associated Press Wirephoto.]

Mrs. Mary E. Smith, alternate, who took place on Paul A. Wright murder jury in Los Angeles when William Foster became ill.

$600 Gold Nugget Found in Placer Mine in Nevada

Winnemucca, Nev., Feb. 7.—[Special.]—A twenty ounce nugget valued at more than $600 was found yesterday in a placer mine, twenty-five miles southwest of Winnemucca by Harry Cohwe and J. W. Hamer.

Relief Clients, Pensioners Barred from Buying Beer

Worthington, Minn., Feb. 7.—(AP)—The names of sixty relief and old age pension clients were sent to all saloons in Nobles county by the welfare board today with the notation: "The above are not to be sold beer."

RECTOR'S FIGHT ON VICE MAY BE CLEW TO KILLING

Outspoken in Views on Evildoers.

St. Simons Island, Ga., Feb. 7.—(AP)—Coroner J. D. Baldwin of Glynn county announced tonight he would investigate a theory that the Rev. Dr. Charles Lee's outspoken views against vice might provide the motive for the slaying of the clergyman at his home here Saturday night.

A bullet fired through a window killed the rector of historic Christ Episcopal church as he sat in his study working on a sermon. He was 71 years old.

Sets Hearing for Tomorrow.

Investigating officers meanwhile pressed an intensive search for the death weapon, and also for an automobile which they believe may have carried the slayer to and from the scene of the slaying.

The rector's widow told officers she saw an automobile going toward the pier shortly after she heard an explosion.

Baldwin conducted a preliminary investigation yesterday and announced there would be a further hearing Wednesday to which many persons would be subpenaed. The funeral services will be held tomorrow.

First to Consider Theory.

The inquest Wednesday, to be held in Glynn county's waterfront casino, was called specifically, Baldwin said, to find out about all the evil doing on the island.

"If we have to call every man and woman on St. Simons to get at the bottom of this we are going to do it," he added.

Baldwin was the first official to give credence to a theory that the rector may have been killed because of his candid comments on wrong doing.

Will Marry

[TRIBUNE Photo.]

Jackie Heller and Miss Ruth Higgins at marriage license bureau.

Jackie Heller, 28 years old, stage and radio singer, and Miss Ruth Higgins, 23 years old, a dancer, yesterday filed notice of intention to wed at the office of County Clerk Michael J. Flynn. Both gave the Hotel Sherman as their Chicago address.

Indiana Congressman Will Address Dental Society

Congressman Samuel Pettengill of Indiana will speak at the opening session of the Chicago Dental society's annual midwinter meeting in the Stevens hotel next Monday. Twenty-five associated groups will take part in the meeting, which will close Feb. 18.

COAL COMPANIES ASK U. S. COURT TO UPSET PRICES

Assail Schedule for Fuel Mined in Illinois.

In a courtroom crowded with Illinois and Indiana coal dealers, seven companies yesterday asked the United States Circuit Court of Appeals for relief by injunction from the radical price schedule fixed by the national bituminous coal commission. The companies, though protesting the entire price schedule, specifically assailed the rate affecting locomotive fuel.

Attorney George T. Evans, representing the companies, declared the commission's price of $2.15 a ton for this type of fuel in Illinois and $2.10 in Indiana is discriminatory because of the wide variation of quality in Illinois coal. The commission forces companies to sell lower grade coals at the same price as higher ones, he said.

Seek Previous Rate Schedule.

Because of this, several southern Illinois companies, whose coal is of high quality, are getting all the railroad business, said Attorney Evans. He asked that the court permit reinstatement of the rate schedule that was in effect before the commission fixed prices.

The old schedule allowed producers to charge 35, 45, and 25 cents less for coal in groups D, E, and H, respectively, than for the highest grade.

Attorney Robert W. Knox, heading the counsel for the coal commission, denied that the rates are discriminatory. The railroads simply are not buying coal at this time, having laid in heavy supplies before the commission's price schedule became effective, he said.

Judge Asks for Briefs.

As Attorney William H. Matthews Jr. began reading a long statement tending to show that the new rates are equitable and just, Judge Evan A. Evans asked each side to embody the argument in briefs.

REDS DELAY MEETING OF U. S. ENVOY WITH N. Y. WOMAN PRISONER

MOSCOW, Feb. 7.—(AP)—A scheduled interview with Mrs. Ruth Marie Rubens of New York by Loy W. Henderson, chargé d'affaires of the United States embassy, was postponed today while soviet authorities completed arrangements as to the time and place.

The United States gained permission last week for the talk in the hope of solving the mystery of the woman's trip to Russia on a fraudulently obtained passport and her arrest Dec. 9 on suspicion of espionage.

The meeting had been set for today, but under the circumstances was expected tomorrow at the earliest, perhaps at the foreign office, where Mrs. Rubens would be taken from a thus far secret place of detention. It also was possible that Henderson would be permitted to see her in the office of the secret police adjacent to Lubianka prison.

Urges Plan Commission as Department of City

The city council yesterday referred to its judiciary committee a proposal by Ald. John Egan [13th] to give the Chicago Plan commission full powers as a city department. He suggested that as a new department construction of any city project, zoning and map making would be subject to its approval. In connection with the proposal it was said, Col. A. A. Sprague, chairman of the commission, is preparing to resign. Col. Sprague denied this last night.

FIND PROFESSOR STABBED, A KNIFE LYING BESIDE HIM

Harry F. Scott, 68 years old, who retired as professor of Latin at Ohio university, Athens, O., a year ago, was found stabbed in his room at 201 East Delaware place yesterday. A hunting knife was beside him. He was taken to Henrotin hospital, where his chances of recovery were said to be good.

Prof. Scott, author of several Latin grammars, had been in ill health for about a year, according to a nephew, Willis Scott, 5155 Prairie avenue. He had intended to leave for a health resort at Biloxi, Miss., yesterday. His niece, Miss Ann Marie Scott, said the professor left a note in which he said he attempted to take his life because of ill health.

HELD FOR STREET KILLING.

Hoopeston, Ill., Feb. 7.—[Special.]—In an inquest held this afternoong into the death of Joseph Critchfield, 71 years old, who, it its alleged, was stabbed on Main street Saturday by Jess Bishop, 45, a coroner's jury recommended that Bishop be held over to the Vermillion county grand jury.

No Contests, but Cicero Will Hold Primary Today

In an uncontested primary election today, Cicero will ratify candidacies for a town trustee and two justices of the peace. Candidates for trustee are Rudolph J. Krejci, Democrat, and Anton Vendley, Republican. The incumbent, Rudolph Hurt, is not a candidate. For justices of the peace the candidates are James Novotny, member of the Cicero school board, and Anthony P. Zickus, Democrats, and Jerry Francik and Charles Baker, Republicans. The polls will be open from 6 a. m. to 5 p. m.

[ADVERTISMENT]

HELP STOMACH DIGEST FOOD

Without Laxatives—and You'll Eat Everything from Soup to Nuts

The stomach should digest two pounds of food daily. When you eat heavy, greasy, coarse or rich foods or when you are nervous, hurried or chew poorly—your stomach pours out too much fluid. Your food doesn't digest and you have gas, heartburn, nausea, pain or sour stomach. You feel sour, sick and upset all over.

Doctors say never take a laxative for stomach pain. It is dangerous and foolish. It takes those little black tablets called Bell-ans for Indigestion to make the excess stomach fluids harmless, relieve distress in 5 minutes and put you back on your feet. Relief is so quick it is amazing and one 25c package proves it. Ask for Bell-ans for Indigestion.

TODAY IS POST DAY

"A DEAD WOMAN IN THE BACK OF OUR CAR? ..well, of all things!"

Funny how different a murder story looks when it's YOU that you're reading about in the headlines. (THE ACCUSED FEIGNS SURPRISE; HORROR-STRICKEN WIFE SHRINKS FROM KILLER-HUSBAND.) And so on. All the neat, gory details, and—

It Could Happen to You

by CHARLES HOFFMAN

WE LIVED A YEAR AMONG THE ESKIMOS!

Bill Albee and his wife tackled a novel government job: teaching a tribe of Eskimos 140 miles north of Nome. But nobody told Bill he also had to be postmaster, village doctor, superintendent of a $5000 PWA project, and responsible for 14,000 reindeer! Moreover, they had 3-year-old Skooker along . . . and a second child expected soon.

Farthest West

by RUTH and BILL ALBEE

THE SATURDAY EVENING POST

TODAY IS POST DAY

TODAY, three men run the political empire suddenly left leaderless by the assassination of Huey Long. Who are these men, and how did they win the scramble for power? Who among the inner circle of Huey's leaders lost out, and what happened to the family of the obscure young doctor who killed the Kingfish? Just what is "the second Louisiana purchase" and how are Louisiana people faring under their new political masters? Turn to page 5 of your Post this week for the answers.

Huey's Heirs

by F. RAYMOND DANIELL

AND IN THIS ISSUE

HOLLYWOOD PREMEER, or how the moguls of the movies give big-money feature pictures those super-colossal send-offs. Recorded by that patient observer, J. P. McEvoy, who has been through it all . . . **GONE WITH THE RAIN,** in which Fatty Nixon and his wife, stuck with a previous tenant's gas bill, outwit the Linters Gas & Electric Corp. A short story by T. S. Stribling . . . And Dr. Logan Clendening tells you about **PUBLIC ENEMY NO. 10: ARTHRITIS** . . . Plus editorials, serials, cartoons, and news on the Keeping Posted page about the final selections for Post Stories of 1937.

THE SATURDAY EVENING POST

TODAY IS POST DAY

"If your hound only said 'OUROO' instead of 'YAWMF'

I'D MARRY YOU!"

It near broke Miss July's heart to turn down a proposal from a jam-up good feller like Obie Terry . . . just because his dog Tater had a questionable ancestry (including a mite of *police*)! "We always owned noble dogs," she told him. "I just *can't* let no pot-likker blood into the strain now." . . . A short story of a "braggin' dog" and a Texas wolf hunt, by the author of *Edgar and the Dank Morass.*

May the Dew be Heavy

by GEORGE SESSIONS PERRY

REDUCING THE BIGGEST RISK IN FLYING ...human error!

Do you know that a plane can now land itself accurately without a pilot even touching the controls? The ideal flyer used to be a daring athlete. Today he's an engineer-scientist, backed by an amazing system of men and instruments that guides and controls your flight from the ground as surely as the block-signal system directs a train. Read about it in

Who's Flying This Ship?

by W. A. PATTERSON with *Frank J. Taylor*

One Way To Tell **IF A GIRL CAN REALLY COOK**

Marry her! Rather an extreme step to take—but Mr. Dinnock took it. He remembered with delight the Wydor sisters' *hutzel-brod,* their spiced pot roast with *spaetzle,* and the most luscious *snitz und knepp* in all Crailsboro! But which Wydor girl *really* did the cooking—Carrie or Elsie? Follow a conscientious gourmet as he makes the most important decision of his life.

Cupboard Lover

by SOPHIE KERR

THE SATURDAY EVENING POST

Chicago Daily Tribune
THE WORLD'S GREATEST NEWSPAPER

FOUNDED JUNE 10, 1847

ENTERED AS SECOND CLASS MATTER MAY 14, 1903, AT THE POSTOFFICE AT CHICAGO, ILL., UNDER ACT OF MARCH 3, 1879.

All unsolicited articles, manuscripts, letters and pictures sent to The Tribune are sent at the owner's risk, and The Tribune company expressly repudiates any liability or responsibility for their safe custody or return.

TUESDAY, FEBRUARY 8, 1938.

THE TRIBUNE OFFICES.
CHICAGO—TRIBUNE SQUARE.
TOKIO—IMPERIAL HOTEL.
LONDON—135 FLEET STREET.
PARIS—21 RUE DE BERRI.
BERLIN—HOTEL ESPLANADE.
MEXICO CITY—QUETZALCOATL PALACE.
PANAMA CITY—HOTEL CENTRAL.
RIGA—STETINES IELA 2.
MILWAUKEE—TITLE GUARANTY BUILDING.
NEW YORK—220 EAST 42D STREET.
DETROIT—5-265 GENERAL MOTORS BUILDING.
WASHINGTON—815 ALBEE BUILDING.
LOS ANGELES—SPRING AND FIRST STREET.
SPECIAL REPRESENTATION.
SAN FRANCISCO—820 KOHL BUILDING.

THE TRIBUNE'S PLATFORM FOR ILLINOIS AND CHICAGO

1. *End the Parole Business.*
2. *Build Deathproof Highways.*
3. *Make Chicago the First City in the World.*
4. *Faster Suburban Service.*
5. *Up to Date Local Transportation.*
6. *A Lake Front Airport.*
7. *A Motor Ferry to Michigan.*
8. *Cut Taxes in Half.*

DEFENSES OF THE UNITED STATES.

The strategic situation of the United States in the Pacific is favorable from the viewpoint of the policy the American people, in the main, would have its government pursue. That is, it is strong from the standpoint of defense. If we were to take to aggression in the far east it is not favorable. To carry on major offensive operations across the Pacific would involve an enormous expenditure and be a dubious enterprise at best. This is true at least under present conditions of warfare and in the absence of allies better situated in eastern waters.

On the other hand, our possession of the Hawaiian Islands—the Aleutians on the north flank and the Canal Zone on the south, with islands, notably Samoa, which are potentially valuable as bases, especially in view of the development of aviation—gives us the framework of a strong defense from aggression. Provided, of course, that we exploit the full military possibilities of these positions, as we have not yet done. They were all obtained with little or no thought of their military [naval] value, but they are ours and should be heavily fortified and provided with all the facilities which modern war, by land, sea, and air, require. With that accomplished, including, of course, a navy strong enough to support and exploit them, our Pacific defenses will virtually assure us against formidable attack from the west.

Our Atlantic frontage presents a striking contrast. We find there a cordon of islands in the possession of foreign powers, two of these powers, Britain and France, being among the strongest in the world. It was from these islands that the British blockaded our coasts and invaded our shores in 1776 and 1812. These islands harbored destroyers of our commerce in 1861. These islands are all within easy striking distance of our mainland. Before the day of the plane they were naval bases where the heaviest squadrons could be sheltered, to say nothing of commerce destroyers and raiders. With the appearance of the submarine the offensive threat of these bases became more serious and with the development of the airplane as a major instrumentality of warfare it has been intensified still further and will increase.

In short, the defensive situation of the United States in the Atlantic is not strong but weak. Unless the United States navy is made strong enough to command the western waters of the Atlantic we are at the mercy of naval aggression from Europe. From bases in our waters, from Bermuda, the Bahamas, and the West Indies, our eastern mainland, containing most of our greatest cities, of our industries, and destructible wealth, could be easily bombed by hostile air fleets with a vast destruction of life and property. And this without the landing of a battalion of soldiers on our shores.

This situation should become a major consideration of our national policy. Modern developments of warfare give it a new meaning. The present condition of the world, east and west, gives it a new urgency. We can no longer afford to procrastinate. We have means of impressing upon the nations concerned the seriousness of our demand for a redress of this situation. They owe us a great debt financially and morally. They profess friendly intentions. Their reasons for refusing action are reasons of prestige which we need not and should not accept.

The state department should take, without delay, the necessary steps to present the question of these bases to the British and French governments and make it clear that our action is serious and will be pressed with all the means at our disposal. Our claim is just and it must be heeded.

A SILLY PROPOSAL.

A committee of the High School Teachers' association of New York advocates that "peace education" be mandatory in the curriculum of the public schools. We do not gather from the news report what precise form this addition to the curriculum will take. The most notable work on peace, in our view, is known as the Sermon on the Mount, but that is not likely to be adopted as a text in the New York public schools and it is already taught in several thousands of churches throughout the country.

From the perusal of a good many pronouncements by teachers on the subject of war and peace we conclude that the committee has other views. They would have our high school youth taught, we suppose, that munition makers are responsible for wars; that great armaments make wars; that the United States must set an example to other nations by reducing its armament if not precisely abolishing it; that all appropriations for the army and navy are expressions of "militarism"; that all experiments or proposals for peaceful adjustment of international differences are good and all dissent from them bad.

These are interesting questions, but we doubt that they have a place in high school education. We even doubt that the mine run of high school teachers are prepared to discuss them profitably. What many of them seem ready to do, however, is to impose very superficial and highly emotionalized theories upon pupils not yet prepared by experience, study, or reflection to assay their worth.

There is also the rather important problem of the disposal of time and effort during the high school years. We have heard a good deal of complaint from college and university teachers that they have to spend too much time and effort teaching youth passed up to them from the secondary schools what it ought to have learned there and even earlier. But these complainants do not refer to the matters the committee have in mind. They refer to such homely matters as grammar, punctuation, and other elementary subjects of instruction. When these complaints subside, and they are heard not only in the colleges but even more emphatically among employers, proposals to enlarge the present responsibilities of high school instruction may be received more respectfully.

In fact, the New York committee's inspiration suggests rather pointedly what is the matter with secondary education. A good many of its teachers think their job is not good enough. If they were competent to deal with it they would not make so foolish a proposal as the one this committee has brought forth.

WAGES DURING ILLNESS.

Some twenty years ago The Tribune determined to assure continuity of income to its employés during illness. Illness, as is only too well known, presents a serious financial problem to the average man and the average family. There are doctors, druggists, and perhaps hospital and nursing services to be paid for. A protracted illness often drains the family's savings and lands it in debt. If income ceases with illness a good many men will continue at work when they ought to be at home under a doctor's care, or in a hospital receiving surgical treatment. That is bad for the individual concerned and bad for the institution for which he works.

To meet this problem a plan was worked out providing that employés who had been with The Tribune for a year receive full pay for six weeks of absence on account of illness and half pay for six weeks more. After five years' employment full pay continues during thirteen weeks of illness and half pay for an additional thirteen weeks. Employés of more than ten years' standing receive full pay for half a year and half pay for another six months.

All the costs of the sick benefits are borne by The Tribune. There is no contribution by the employés. When the plan was first instituted it was not known how much it might cost. Recent figures may prove of interest to other employers. For the calendar year 1937 the plan added 6/10 of 1 per cent to the pay roll of this newspaper, containing some 2,500 names. The costs varied considerably between departments. In the editorial department the added charge was less than 1/3 of 1 per cent. In the circulation department it rose to a little more than 4/5 of 1 per cent.

As such things go this is not a very heavy charge and the benefits both to the employer and the employé are disproportionately great. The plan makes for good will, of course. It tends, also, to reduce the spread through the working force of infectious diseases like colds and influenza; it encourages employés who have caught these diseases to stay home until they are cured.

Sick benefits are one of the things that industry can and should undertake wherever it is at all possible to do so. Industry can do the job well. If industry doesn't do it the government probably will. Then the costs will be far greater because a government burocracy will have to be supported in addition to the employés who fall ill.

NEO-MALTHUSIANISM.

The present day imperialistic formula runs something like this: Overpopulation, economic distress, low standards of living, need of colonial expansion, use of large military forces and national revenue in invasion and conquest, and need of more population to repair military depletion and provide colonists. The formula, it will be seen, is circular and it ends where it begins. There are too many people to start with and there are not enough at the conclusion.

Baron Asada explained the formula to the Japanese house of peers the other day. Japan must go outside its own frontiers because it has too many people for its own territory. It also, said the baron, "must increase Japan's population. We must triple it." The logic is not a Japanese invention. Mussolini has applied it to Italy, which also has too many energetic, aggressive people to be retained on a self-sustaining level at home. Therefore Italy must have colonies and great armies, and in order to make the best of new lands and maintain the army it must have more population. In Germany the same logic applies. Germany is too strictly contained for its population. It must have more land, bigger armies, and more population.

Three such vigorous, intelligent, realistic nations can't possibly be just making fun of themselves and everybody else. This curious circular formula must have more to it than meets the eye or appeals to the reason.

Editorial of the Day

AMERICANS IN SPAIN.
[Boston Herald.]

Strictly speaking, of course, this country is neutral in the Spanish conflict and has no interest in its outcome. By act of congress and by declaration of the President the export of men and munitions to either side is forbidden. You cannot obtain a passport to visit Spain unless you can satisfy the state department that you are an accredited newspaper man or have some other legitimate, "noncombatant" reason. Yet now we hear from Gen. Franco's headquarters that the two American brigades fighting with loyalists were "destroyed" in Saturday's fighting at Teruel.

Although some of the American volunteers in Spain joined the government forces when entrance was easy in the first few weeks of war in 1936, the majority of those still alive—or who were alive until Saturday's fighting—probably enlisted within the last year. They sifted in through the French-Spanish border or smuggled themselves in in small boats plying between Marseilles and Barcelona. Herbert L. Matthews in his book, "Two Wars," estimates that 2,000 Americans were fighting in the loyalist army last summer. The first arrivals were placed in the international brigade, composed of anti-Fascist zealots from Germany, Italy, France, England, and other countries. Later there were enough Americans to organize two independent brigades, the Abraham Lincoln and the George Washington.

Who are these Americans who have risked their lives in what they declare is the first "world war" between democracy and Fascism? Most of them, naturally, are belligerent "left-wingers"—communists, Socialists, red hot individualists, etc. But the names Mr. Matthews mentions suggest a wide range of social and racial background; Bob Merriman, Robert J. Raven, Martin Hourihan, Jean Bronstein, Oliver Law, Jack Weiss, etc. Behind the lines last summer they played baseball, ate ham and eggs, and scrimmaged for American cigarets. No Americans seem to be fighting in Gen. Franco's army.

A LINE O' TYPE OR TWO

How to the Line, let the quips fall where they may. Reg. U. S. Pat. Office

DOW RICHARDSON says that since the buffalo nickel is being discarded, his idea for the new design—if it is to be truly American—is two automobiles colliding on a Sunday.

THE PANSIES.

Nodding, these gentlewomen face
the garden walk,
And, gravely reminiscent, hold
their quiet talk.
They tell each other softly of those
oddly vanished days
When pansies and their faces were the
theme of poets' lays.

Like maids-in-waiting costumed and
curtsying at court,
They move in gentle cadences and
bow polite retort;
Their quaintly wistful faces, neither
saddened—nor yet gay,
Are faces of old ladies who have
known a happier day.

Grouped in little companies of six
or seven or eight,
They gently hold themselves apart—
superior to fate;
Like aristocrats in exile who've
shared a monarch's fall,
The garden's merry chatter is not
their speech at all.

Nodding, these gentlewomen face
the garden walk,
And, gravely reminiscent, hold
their quiet talk;
O could I by some magic the fairest
words beguile
To paint their gracious portraits and
the softness of their smile!

Rowena M. Abbott.

IT IS CHARLES CRANE who knows a man whose wife has an impediment in her speech—she occasionally has to stop for breath.

Now It's a Portable Bridge Table for Commuters.

A Niles Center commuter has designed and constructed a folding card table to carry from home to the office for use on the train between Libertyville and the loop. When folded it is slightly larger than a brief case, has a handle and two snaps to keep it shut when folded. Painted maroon. Fellow named R. H. Black our informant.

"HOT DOG Undeserved Subject of Jokes."—*Restaurant magazine.*

Frankfurter on a pun, as it were.

Mary Monahan.

WE WERE AFRAID OF IT . . . There were seven lists of telephone book name finds in the mail. Here's that of radio's Fibber McGee:

James Cagney, at 6975 North Ridge avenue, and Edward G. Robinson, Ben Hecht is listed; there are four Kate Smiths, five Benny Goodmans, and Edgar Bergen's creation appears at twenty-five different addresses.

Herbert C. Hoover is listed; Jack Dempsey is at three addresses, and Robert Taylor at eighteen. You might like also to know that W. King Simpson is located at 5328 West Warner.

CHANGING TIMES NOTE.

Tall son to dowager-type mother in lobby of Harris theater, "Have you got a cigaret?" Mother obligingly fishes in bag and produces package.

A PROF SAYS the old forms of English are returning. Doth thou art, to doth returneth.

Ruth Prazak.

THE WIND.

The wind that makes a windy night
I love him more than clouds,
But he covers up the stars so nice
That I can't see about.

Sheldon Earl Lavin (8 years old.)

(Note to mothers—Positively the only child poem we will publish in February.)

Nor in Any Other Country's Code Probably.

Stuart Chase, in his new book, "The Tyranny of Words," says that Joseph Cotton, when assistant secretary of state, found to his dismay that there was no word in the American diplomatic code for "laugh."

MR. CHASE'S NEW BOOK deals, as you probably know, with semantics, which has to do with theories of word meaning. He analyzes the worn phrases that he says block communication, and points out that a brief grounding in semantics, besides making philosophy unreadable, makes unreadable most political speeches, after dinner oratory, diplomatic notes, expert financial comment, dissertations on money and credit, and "Great Thoughts from Great Thinkers in general." Mr. Chase gives full credit to the scientists who started him on his attempt to clarify the meanings of words. . . . In a lecture on literature given by Napier Wilt of the University of Chicago Mr. Wilt said that Ernest Hemingway had the same idea. People have said that his style is childish in its simplicity, but Hemingway saw that words were being used to cover up lack of ideas instead of to convey them. Sherwood Anderson and Gertrude Stein had a similar idea, but Anderson's interest was superficial, and Stein became so interested in her experiment with words that she went into decadence without achieving her end. Hemingway, however, created a style out of this interest.

"He was the first writer to get rid of the English sentence rhythm," said Mr. Wilt. "Before Hemingway there was danger of our written language and our spoken language, being two separate languages. He turned the tide."

JUNE PROVINES.

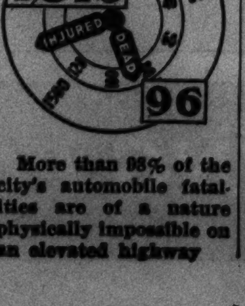

More than 98% of the city's automobile fatalities are of a nature physically impossible on an elevated highway

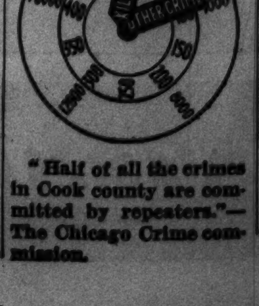

"Half of all the crimes in Cook county are committed by repeaters."—The Chicago Crime commission.

How to Keep Well By Dr. Irving S. Cutter

To the limit of space questions pertaining to hygiene and prevention of disease will be answered in this column. Personal replies will be made to inquiries, under proper limitations, when return stamped envelope is inclosed. Dr. Cutter will not make diagnoses or prescribe for individual disease.

[Copyright: 1938: By The Chicago Tribune-N. Y. News Syndicate, Inc.]

NEW AIDS IN BRONCHIAL ASTHMA.

Much light has been shed in the last few years on the whole question of bronchial asthma. In the first place, it has been shown that when generous amounts of sugar are administered, the effect is to alleviate the symptom. Particularly in undernourished children, glucose [corn sirup] given with food is found to bring about a gain in weight with a striking decrease in the number of attacks.

A noted investigator tells of a case of intractable asthma due to some dietary sensitivity. As a last resort, glucose was given directly into a vein, with prompt amelioration of symptoms. Later sugar was fed by mouth with marked reduction in the frequency of the paroxysms. All other remedies hitherto employed had proved unavailing.

The case is reported of a 12 year old girl, a victim of periodical seizures since the age of 4. A careful inventory of her dietary habits revealed the fact that eggs, fish, peas, and nuts produced prompt reactions. No family history was disclosed other than the fact that her father was bothered slightly. During a paroxysm, strong medicines were helpful, but for only a short time. However, when a 25 per cent solution of sugar was injected into a vein—from 5 to 7 ounces—the change for the better was almost immediate.

Just why this plan should be of value is not clear. It is felt, however, that since the solution [glucose] has the power of withdrawing fluids from the tissues that it serves to decrease the congestion in the bronchial passages. In other words, the tubes carrying air to the lungs—swollen and edematous—are relieved of a considerable amount of water, and thus are able better to transport air. The same outcome cannot be brought about by the use of strong salt solution—all of which indicates that there is some other element present in glucose, the action of which is not understood.

Another substance which apparently is even more beneficial is cold pressed wheat germ oil. A dose of from 30 drops to 2 teaspoonfuls daily has altered abruptly the struggle of some of these victims.

A 4 year old girl on occasion had been obliged to take large doses of epinephrine—a powerful drug—in order to obtain reasonable comfort in breathing. Upon the appearance of the malady—when she was 2 years of age—her parents carried out every suggestion that was made as to modification of the diet and the avoidance of contacts which might incite the difficulty. No help was obtained. The administration of wheat germ oil was begun in the summer of 1937 and has been continued daily ever since. Omitting the drug for two or three weeks is followed by return of mild symptoms. Whenever it is taken routinely, however, the youngster seems to be immune. Furthermore, she has gained in weight and has been transformed from a semi-invalid to a perfectly normal, healthy child.

Curiously enough, the employment of wheat germ oil implies that the basis of the disease is a vitamin deficiency or that there is in the remedy some substance which acts on the sympathetic nervous system, preventing the characteristic bronchial spasms.

In any event, in the two procedures—with glucose and wheat germ—physicians have added substantially to their power of giving aid in this distressing ailment.

Many sufferers, as we know, are able to rid themselves of the trouble through dietary regulation or by means of a thorough housecleaning which eliminates some irritating dust. These measures should be neither forgotten nor neglected.

As far as has been discovered, no bad effect follows the use of the oil of the germ of wheat [cold pressed], although too much glucose may result in the presence of sugar in the urine.

ABOUT RHEUMATISM.

H. E. writes: My 10 year old nephew has been suffering with rheumatism for a month. At 4 years he had the same trouble, and his tonsils were removed at that time. He has had two or three less severe attacks since then.

1. Do you think that eventually he will outgrow this painful disorder?

2. Are diet and heat important factors?

3. What will help him most?

REPLY.

1. Yes, if he receives proper care during an acute attack. Heart trouble is a frequent complication and he should be watched by a skilled physician. The boy must remain in bed for at least two weeks after fever has disappeared completely.

2. Yes.

3. Quiet and nourishing food.

ABOUT TUBERCULOSIS.

Mrs. J. S. writes:

1. What is meant by the breaking-down process in tuberculosis?

2. Is such a case advanced or in the early stages?

REPLY.

1. Probably that cavities have formed, with the destruction of lung tissue.

2. Much depends upon the position as well as the size of the cavities and the length of time the patient has been losing weight or running a temperature.

WHY HAVE CALLUSES?

Mrs. W. S. S. writes: I have found the following most helpful for a callus on the ball of the foot:

Apply heavy adhesive plaster to the area, leaving it on for two weeks. Then soak the feet in warm water, removing the callus. Repeat, if necessary.

REPLY.

A good method, but why have calluses? Correct the footgear and they should disappear entirely.

FROM ACROSS THE SEA

BY SIGRID SCHULTZ.
[Chicago Tribune Press Service.]

BERLIN.—Larger airplanes with higher speeds is the goal the Deutsche Lufthansa, German national commercial aviation company has set for itself for the coming months.

In the near future two new types of four engined airplanes, one seating forty passengers and the other twenty-six passengers, will be introduced into the German air service. Both airliners will have a cruising speed of 200 miles an hour, as against the 150 miles of the "Junkers 52" planes, which at present constitute the bulk of Germany's commercial air fleet and seat only sixteen passengers.

The "Ju 90," accommodating forty passengers, is being turned out by the Junkers Airplane works in Dessau while the Focke-Wulf works in Bremen are building the "Condor" airplane, seating twenty-six passengers.

The first new airplanes to be completed by these two firms will be operated on the Berlin-London service and between Berlin-Munich and Berlin-Frankfurt-on-Main. For each line five airplanes of the new types are required. Gradually, the Lufthansa plans to rejuvenate its entire fleet.

Three new types of airplanes have been developed in Germany for trans-Atlantic air mail service.

The Dornier Airplane plant has turned out a new flying boat, "Do 26," equipped with four Junkers heavy oil motors. The new flying boat is said to be far more efficient than its predecessor, the "Do 18," which was successfully employed over the North Atlantic.

The Blohm and Voss Airplane plant in Hamburg has converted the "Ha 139"—which was equipped with pontoons and made a good showing over the North Atlantic last year—into a land plane. It is equipped with four benzine motors and is able to float if it is forced to alight on the water in an emergency.

This new plane will be operated over the South Atlantic. Since its less efficient predecessor, the "Ha 139," was able to span the distance between the Azores and Port Washington, N. Y.—2,400 miles—without difficulty, it is argued that the new plane will succeed in crossing the South Atlantic from Bathhurst, West Africa, to Natal, Brazil—about 1,900 miles—without the aid of floating airdromes.

The Lufthansa found the permanent maintenance of four airdrome ships, one off the coast of Africa, another off Brazil and two in the North Atlantic, an expensive undertaking, especially since more ships of this type would have to be built to relieve the floating airdromes from time to time.

The third airplane type to be used for trans-Atlantic service is the four motored Heinkel machine "He 116." Like the one built by Blohm and Voss, it is a land plane. The Germans favor this type because it offers less air resistance than flying boats or aircraft equipped with pontoons and is, therefore, faster.

The German Lufthansa is chiefly employing heavy oil motors for its trans-Atlantic aircraft. Though the Diesel engine is heavier than the benzine motor, the Germans contend that it saves weight because it consumes less fuel. German figures show that the Diesel engine consumes 175 grams of heavy oil per horsepower and per hour while the average consumption of benzine motors is put at 230 grams.

It was found, however, that heavy oil motors must be thoroughly overhauled after running 200 hours. The BMW—Hornet radial motors with which many commercial airplanes in Germany are equipped—need not be overhauled before they have run 700 hours.

In addition to its trans-Atlantic plans, the Lufthansa has not abandoned its intention of establishing eventually a German airline to the far east.

Since last fall Germany has maintained a direct airline linking Germany with Bagdad. The Munich to Bagdad planes fly the 2,500 miles in one day, stopping only at Brindisi.

Bucharest is the latest European capital of importance to get a direct air connection with Berlin. The new airline linking up the German and Rumanian capitals may be said to have a political importance, since it was only established after the Fascist and anti-Semitic government came to power in Rumania.

FRIEND OF THE PEOPLE

Letters to this department must be signed with names and addresses of writers.

TITLE TO PROPERTY.

Oak Park, Ill., Feb. 1.—[Legal Friend of the People.]—I recently inherited a small piece of farm land, part of a larger farm. The abstract covers the entire farm and is an old one which would be expensive to bring up to date. The estate has been closed and I feel that I should have sort of deed to the property. I can't go to the expense of an attorney's fee.

1. Could I get such a deed at the county building? [The property is in Cook county.]

2. What would be the steps I should take?

3. The tax bills and receipts are still made out to the deceased person, although I pay the taxes. What can I do about this? J. P.

1. If the estate has been probated the probate proceedings are a matter of public record and take the place of a deed conveying title to you. We see no reason why you should desire a deed.

2. It seems probable that all necessary steps have been taken. If you wish to have an attorney investigate this question you should employ an attorney.

3. Ask the assessor's office to make the change. TRIBUNE LAW DEPARTMENT.

ILLEGAL ENTRY.

Chicago, Feb. 4.—[Friend of the People.]—1. Our father entered this country from Canada illegally before the world war. Can he become an American citizen?

2. There are eight boys, of whom three are over 20. Can they vote, or should they take out their naturalization papers? They were all born in the United States.

A. R.

1. Under the provisions of the act of March 2, 1929, an alien who entered the United States prior to June 3, 1921, of whom there is no record of arrival and who has not been absent from the United States since that time, may apply for legalization of his residence here. Further information and proper application blanks may be obtained at room 718, new postoffice building, Chicago. If and when he has been granted a certificate of registry he may apply for citizenship.

2. All persons born in the United States and subject to the jurisdiction thereof are citizens of the United States under the fourteenth amendment to the constitution. It is understood that citizens are eligible to vote if otherwise qualified.

FRED J. SCHLOTFELDT,
District Director of Immigration and Naturalization, Chicago District.

THE LYNCHING PARTY

[Louisville Courier-Journal.]

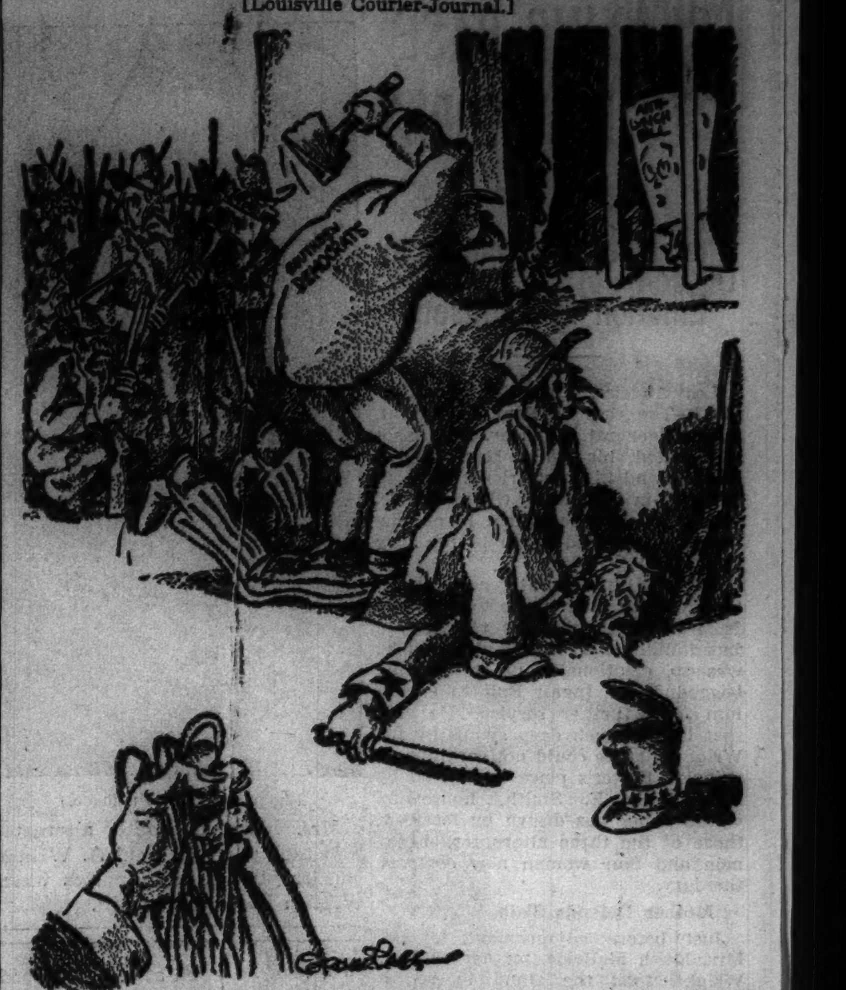

VOICE OF THE PEOPLE

Writers should confine themselves to 200 or 300 words. Give full names and addresses. No manuscripts can be returned. Address Voice of the People, The Tribune.

NOTE ON THE HYDRO HYSTERIA.

Cedar Rapids, Ia., Feb. 3.—The picture of the ice damage to the Ontario hydro plant, as shown in the Feb. 1 Tribune, is timely and to the point.

Niagara falls is the best hydro power site in the world. It is located in the center of one of the world's best industrial centers; the cost of development is the minimum and the Great Lakes give the world's best storage basin. Yet this district is face to face with a major plant out of commission for months.

I have on my desk an advance copy of a paper by Mr. C. A. Robb, M. E. I. C., professor of mechanical engineering, University of Alberta, which is entitled "Canadian Steam-Electric Power Plants." The paper was read today before the Engineering Institute of Canada at London, Ont.

The first paragraph of this address is as follows:

> Steam central stations in Canada have not received the serious consideration which their possibilities would warant, the popular imagination having been impressed by the abundance of presumably inexpensive water power. The purpose of this paper is to exemplify the possibilities of fuel driven stations in Canada, not only in areas where fuel is readily available, but also, it may be, at points to which fuel has to be brought.

The address discusses the nature of the flow of Canadian rivers with relation to electric load requirements, and shows that the minimum river flow comes at the periods of maximum load and that the maximum flow comes at the time of minimum load.

As in the United States many highly advertised Canadian hydro plants are little more than endowed tombstones, while plants that are as yet economically sound are rapidly approaching that condition.

I commend you on the stand you are taking in regard to our hydro hysteria.

ARTHUR HUNTINGTON,
Past President, American Society of Agricultural Engineers; Member of Committee on the Relation of Electricity to Agriculture.

THE WHITE CANE.

Chicago, Feb. 2.—I have been interested in the two letters appearing in your column concerning the white cane, and especially interested in Mr. Wiedlinger's comments concerning the thousands of canes sold as souvenirs at the recent Century of Progress. True, these were very light colored, but the blind man's cane is white, and to give it additional significance, the lower six inches of it is red.

I think with Mr. Wiedlinger that it will take concerted efforts to bring to the attention of the motorists, particularly, that the white cane is a symbol of the blind and that an ordinance now in effect in the city of Chicago, governing the white cane in trafic, pertains specifically to them.

People coming to Chicago from all quarters of the country are more familiar with the white cane than are those living right here in Chicago, and I have had the experience of having them recognize it and indicate their interest in this wonderful humanitarian movement which is not confined to Chicago nor to the United States but is now international in scope.

G. A. E.

FEDERAL EMPLOYES DO PAY U. S. INCOME TAXES.

Chicago, Feb. 3.—Will you please devote some space on the front page of your paper, for a period of one week, printing in large type the news that federal employés are not exempted from the federal income tax, and that they do pay a federal income tax. Nobody, except the federal employé and tax collector, seems to know about this. C. M. W.

OVERRULING THE LAW.

Topeka, Kas., Feb. 2.—I have just read with much interest your editorial in today's issue entitled "Overruling the Law." Kindly permit me to say that all right thinking people are thoroughly in accord with the views you express.

You refer to the case of a woman charged with the murder of a rival who had shown undue attentions to her husband and who was acquitted last week in Chicago. You say in your editorial "The judgment of the jury was contrary to the law and to those principles of justice and public policy which it expresses." I have been a member of the bar more than thirty years, and taught law in state universities more than twenty years, including twelve years in the University of Illinois and six years in the University of Michigan, and to me the verdict of the jury in this case was simply astounding.

You say, "The jury in this case refused to perform its duty as jurors. It broke the oath it had taken in entering the jury box. It overruled the people of Illinois and made its own law." Your statement is absolutely correct.

Why is it, we may well ask, that in this country there are twenty-five murders for every one committed in England? The reason, however, is not far to seek. Our criminal laws are not enforced. In England they are. Moreover, in this country perjury is one of the commonest crimes. And the perpetrators are seldom punished.

Thomas W. Hughes.

THE KILLER AND HER HUSBAND.

Chicago, Feb. 3.—The timely editorial "Overruling the Law" merits the approval of all who are concerned in maintaining a decent standard of conduct and responsibility before the law for wrongful acts done. A juror, in qualifying for duty, has no right to impede or defeat the administration of justice, even to save a woman in her asserted property right to a husband.

The woman in question, knowing as she did that her husband was delinquent, had a right to appeal to the law. Failing to do so her act is not only inexcusable, but she has no excuse in law for any wrongful act of which she becomes guilty thereafter as a consequence of her own delinquency.

The husband admits he was guilty of adultery, yet he is not punished. And for his wrong his wife kills another woman, instead of him. Why? Because she wanted, above all else, to maintain her vested property right in her husband, notwithstanding that the law grants her the right to divorce him, or compel him to support her and their children in separate maintenance. The husband remains respectable, free, without censure, or condemnation, because a jury disregarded its oath and the law. Thus, where does responsibility under the law begin and end? With a jury, it seems.

John L. Metzen.

THIRD TERM.

Chicago, Feb. 3.—A so-called small business man conferee suggested as a principal point in curing the depression that uncertainty be removed by the President's announcing at this time that he would not be a candidate for a third term.

I disagree violently with the suggestion. In view of the President's record in keeping his promises, I submit that any promise by him that he would not again be a candidate, would only create the presumption that he will be.

J. M. G.

WISECRACKER'S CORNER.

Mount Morris, Ill., Jan. 26.—When the President criticized the high pressure sales methods of the auto industry, could he have had in mind the salesman that sold Mr. Ickes the two Packards?

Hugh Coffman.

PICKETING FOR PROFIT

[London Daily Worker.]

POLICE TO PLACE MURDER CHARGES AGAINST DRIVER

Inquest Delayed Awaiting Outcome of Injuries to 3.

Lieut. Maurice Wall of the Brighton Park police said yesterday that two charges of murder and three of assault with a deadly weapon would be placed tomorrow against James Vallera, 24 years old, 4649 West 95th street, Oak Lawn, whose auto mowed down a crowd of people waiting for a street car at 35th street and Western avenue Sunday night.

Lieut. Wall said that Vallera would be taken to the showup tonight, before charges are filed. At the inquest yesterday into the deaths of the two men who were killed outright Sunday night Vallera sat with his head buried in his hands but did not testify.

Inquest Continued.

At the conclusion of yesterday's hearing the inquest was continued indefinitly pending the outcome of injuries to three persons who were injured in the tragedy.

According to police testimony at the inquest Vallera admitted having had a few drinks of wine before the accident. James Lombardo, 1256 Sedgwick street, at whose home Vallera had been visiting earlier Sunday, told the police he had given the driver of the death car two glasses of home made wine.

Motorcycle Policeman Joseph Mitchell, who witnessed the accident and who arrested Vallera after his automobile had careened across the street and crashed into a tree, testified that he asked Vallera if he knew what he had done, and that Vallera replied: "No."

Those killed were Albert Doran, 45 years old, and his wife, Isabelle, 43, of 2450 West 60th street, who were returning home from a visit to the home of their daughter, Mrs. Isabelle Johnson, 3342 North Paulina street, where they had gone to see their grandchild, 2 months old.

2 or 3 Leap to Safety.

The injured, taken to St. Anthony's hospital, are Felix Szlaius, 26 years old, 4245 South Maplewood avenue; his wife, Vera, 22, and Nathaniel Daniels, 34, colored, of 519 East 34th place. Physicians said all were in critical condition. Two or three other persons, also waiting for the street car, managed to leap to safety just before Vallera's car speeded into them.

Sylvester Senter, 49 years old, colored, 9218 Perry avenue, died yesterday of injuries incurred Sunday night when he was struck at 92d and State streets by a car driven by Edward Spytkowski, 24 years old, 10208 Yale avenue. Spytkowski, who was ordered to appear for the inquest today, told police Senter ran in front of his car.

Head-On Crash Fatal.

Patrick McMahon, 30 years old, of 1826 East 49th street, who was injured Thursday when his car and a Halsted street car collided head-on at 49th street, died last night in the Evangelical hospital. Stockyards police said a skid apparently caused the crash.

An inquest will be held today in the death of Mrs. Katherine Sheehy, 65 years old, who died yesterday at her home, 120 North Long avenue, from injuries suffered Nov. 5 when she was struck by an automobile at West Van Buren street and Kedzie avenue. Warren avenue police said that she walked from behind a parked car in front of an auto driven by Dr. Harold Gillogly, a dentist, of 443 South Elgin avenue, Forest Park.

Hits Safety Island; Killed.

Henry Feingold, 37 years old, 5129 University avenue, was fatally injured early today in a spectacular accident caused when he rammed his automobile into the safety island separating the outer drive a few feet north of 23d street. His car was smashed. Dozens of other motorists saw the accident. Feingold was taken to Michael Reese hospital where he died from internal injuries a few hours later.

Two Chicago men, Natividad Suezada, 31 years old, 8556 Mackinaw avenue, and Guadalupe Porras, 32 years old, 3219 91st street, were seriously injured at Hammond, Ind., yesterday when their car was struck by a truck driven by Clinton Shafer, 33 years old, of Three Rivers, Mich.

Up to 4 p. m. yesterday 116 persons had been killed by automobiles in Cook county since the first of the year. Of these, 96 were killed in Chicago, where 1,813 were injured in the same period.

[*See editorial page for massacre clock.*]

Autoist and Victim

(Story in adjoining column.)

Isabelle Doran, one of two persons killed when autoist rammed car into crowd waiting for street car. Three others were injured.

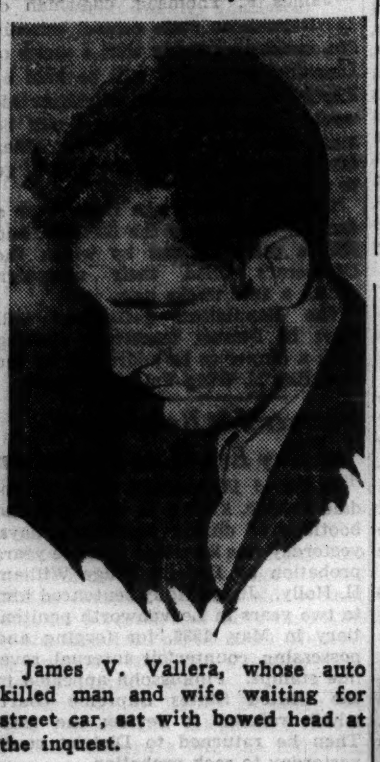

James V. Vallera, whose auto killed man and wife waiting for street car, sat with bowed head at the inquest.

[TRIBUNE Photos.]

SYPHILIS RANKED NO. 1 ON DISEASE LIST IN CHICAGO

Makes Up 17 Pct. of All Contagious Cases.

Syphilis is Chicago's No. 1 communicable disease, it was shown yesterday by the board of health in a tabulation of 72,462 contagious disease cases reported in 1937.

The 12,786 syphilis cases reported under treatment by the city venereal disease clinic, thirty hospital, university, and other privately operated clinics, and more than 2,500 private physicians comprised 17 per cent of the total.

Gonorrhea, syphilis' companion, was second with 10,257 cases reported, or 14 per cent. Thus venereal disease totaled 23,043 cases, or 31 per cent of the known communicable disease in the city.

Scarlet Fever Is Third.

A score of major infectious diseases were listed. Scarlet fever was third with 8,456 cases, 11.6 per cent, and pneumonia fourth, 8,011 cases, 11.1 per cent. Following these came chicken pox, 6,340, 8.7 per cent; measles, 5,904, 8.1 per cent; tuberculosis, 5,152, 7 per cent; whooping cough, 3,186, 4.3 per cent, and mumps, 3,096, 4.2 per cent. The only others over 1,000 were diphtheria carriers, 1,802, and influenza, 1,047.

There were 700 cases of infant diarrhea and enteritis, 655 cases of diphtheria, and 353 cases of infantile paralysis.

25 Pct. Increase Over 1936.

Dr. Herman N. Bundesen, board of health president, said that the predominance of venereal disease among the contagious types demonstrated the importance of the syphilis control campaign. Its newest phase is the free and secret testing begun yesterday in the city's twenty-seven neighborhood clinics. The special service will be available to all volunteers until March 12.

The syphilis and gonorrhea total represented a 25 per cent increase over 1936. Since an estimated 75 per cent of the city's syphilitics are uncontroled, Dr. Bundesen said that the rise indicated, not a more rapid spread of the disease, but more success in finding the cases since the Chicago campaign started.

Only 214 deaths were attributed to syphilis in 1937, compared with 2,210 from pneumonia, 1,980 from tuberculosis, and 261 from influenza. In many cases, however, said Dr. Bundesen, the cause is incorrectly diagnosed or disguised on the death certificate to avoid social stigma. He said a great number of the city's 11,555 heart disease fatalities, which lead all others, were undoubtedly due to syphilis.

EIGHT MOTORISTS ARE JAILED FOR ERRATIC DRIVING

Eight motorists were sentenced to the county jail yesterday for wild driving by Judge Charles S. Dougherty on his return to Safety court. Their names, offenses, and punishment:

Frank Hirsch, 50 years old, 5250 South Hermitage avenue, reckless driving; five days in jail; six months' suspension of driving privileges.

George Bogdanski, 26, 3031 Lyman street, driving while intoxicated; fifteen days in jail, six months' driving suspension.

Joseph Wernet, 34, Lisle; driving while intoxicated; ten days in jail, ninety days' suspension.

James Kelly, 29, 3810 Ogden avenue; driving while intoxicated; ten days in jail, ninety days' suspension.

Joseph Barney, 42, 2408 Jackson boulevard; reckless driving; five days in jail, sixty days' suspension.

Damon Fuller, 24, 1155 East 56th street, driving while intoxicated, ten days in jail, ninety days' suspension.

Clay Jobe, 38, 2034 North Kilpatrick avenue, driving while intoxicated, ten days in jail, ninety days' suspension.

John Paul Kaminski, 22, 833 North Marshfield avenue, leaving the scene of an accident, ten days in jail, six months' suspension.

Two motorists were denied the right to drive for a year yesterday by County Judge Edmund K. Jarecki and each was fined $200 on reckless driving charges. They were Albert C. Bickett, 29 years old, 2900 North Marmora avenue, and James Mountain, 41 years old, 3812 North Kostner avenue.

Two youths were fined $200 yesterday and forbidden to drive for seven months after they were found guilty in Judge John Gutknecht's Trafic court of speeding. They are Gustave Mathey, 17, of 1212 West 100th place, and Arnold Wolinski, 21, of 3659 Grenshaw place.

TWO ESCAPE FROM JAIL.

Coldwater, Mich., Feb. 7.—[Special.]—Jack Ford, 16 years old, Detroit, and Arthur Weber, Coldwater, escaped from the county jail here early this morning by removing bricks from a chimney shaft. Ford was being held pending sentence for stealing an automobile and Weber was awaiting arraignment for auto stealing and carrying a concealed weapon.

Western Electric HEARING AID

Call upon us for audiometric analysis of your hearing and individualized fitting. WESTERN ELECTRIC Hearing Aids—designed by BELL TELEPHONE LABORATORIES—feature articulation and quality of sound.

AUDIPHONE DISTRIBUTORS
730 Pittsfield Bldg. WEBster 2808
55 E. Washington St.

Subscribe for the Tribune

Garfield Park Century Plant, Age 35, Is in Bloom

Though only 35 years old, one of the four century plants at the Garfield park conservatory was in bloom yesterday. The plant, of the species known as Agave miradorensis, is one of four given to the conservatory in 1927 by the University of Illinois. It will be in bloom for several months, then will die. There are more than 300 varieties of century plant, but none of them ever lives 100 years.

Cash for DIAMONDS *and* OLD GOLD

JEWELRY—WATCHES GOLD TEETH—SILVER PAWN TICKETS

This institution is operated by Public Spirited citizens to help you obtain cash.

We Always Pay the Best Prices

ALSO LOANS on Diamonds, Jewelry, Silverware, Furs, etc.

Member Chicago Assn. of Commerce
CHICAGO GOLD SMELTING CO.
37 South Wabash Ave.
Corner Monroe Street, 3rd Floor
ESTABLISHED 1900

Wife told me

"My wife told me and she said a neighbor told her on the way to the movies."

This is a typical reason why so many people come to The Personal Bank.

Back of the story of so many loans is "the woman of the house." She has a way of finding out where liberal loans are made on liberal terms.

Member Federal Reserve System

Personal LOAN & SAVINGS Bank
Eighty One (81) West Monroe
FRAnklin 8700
CHICAGO

MEMBER FEDERAL DEPOSIT INSURANCE CORPORATION

PRESIDENT FINDS BOY SCOUTS ARE U. S. SAFEGUARD

Washington, D. C., Feb. 7.—(AP)—President Roosevelt said tonight that by means of youth movements American democracy would be safeguarded.

Congratulating the Boy Scouts of America on their 28th birthday, the chief executive said in a radio talk:

"We should be especially thankful for a youth movement which seeks to preserve such simple fundamentals as physical strength, mental alertness, and moral straightness—a movement to support the ideals of peace."

THE JOYS OF MOTORING

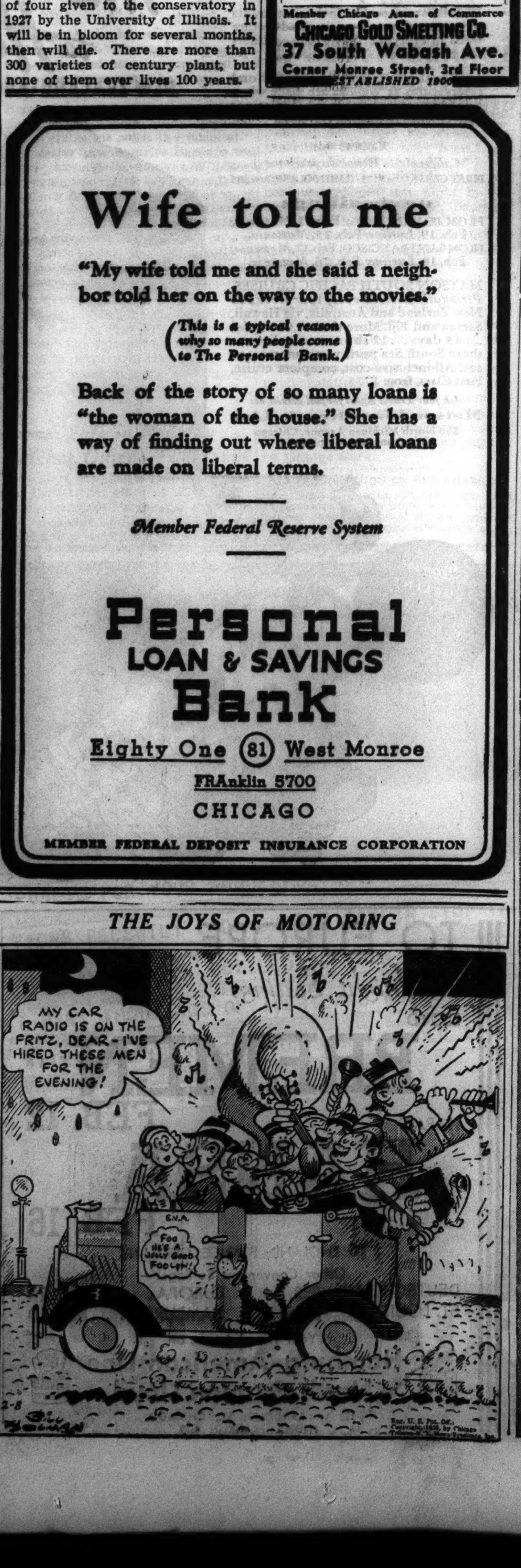

Tomorrow Santa Fe

AMERICA'S LARGEST FLEET OF ULTRA-MODERN STREAMLINED TRAINS

will be announced in this newspaper

MARSHALL FIELD & COMPANY

Remarkable values! First quality

SILVER PLATE

at far below regular prices

Here's your chance to possess beautiful silver at an unusual saving. Hundreds of handsome pieces from Reed & Barton, International Silver Company, and R. Wallace & Sons . . . all world famous silversmiths. You may buy single pieces or matched services in patterns with floral decorations, gadroon border, or charming conventional designs. They're priced to be kind to your budget . . . and they'll afford you long years of lasting pleasure and service. Limited quantities on each item.

The Jewelry Room
First Floor, South, Wabash
Also in Evanston and Oak Park

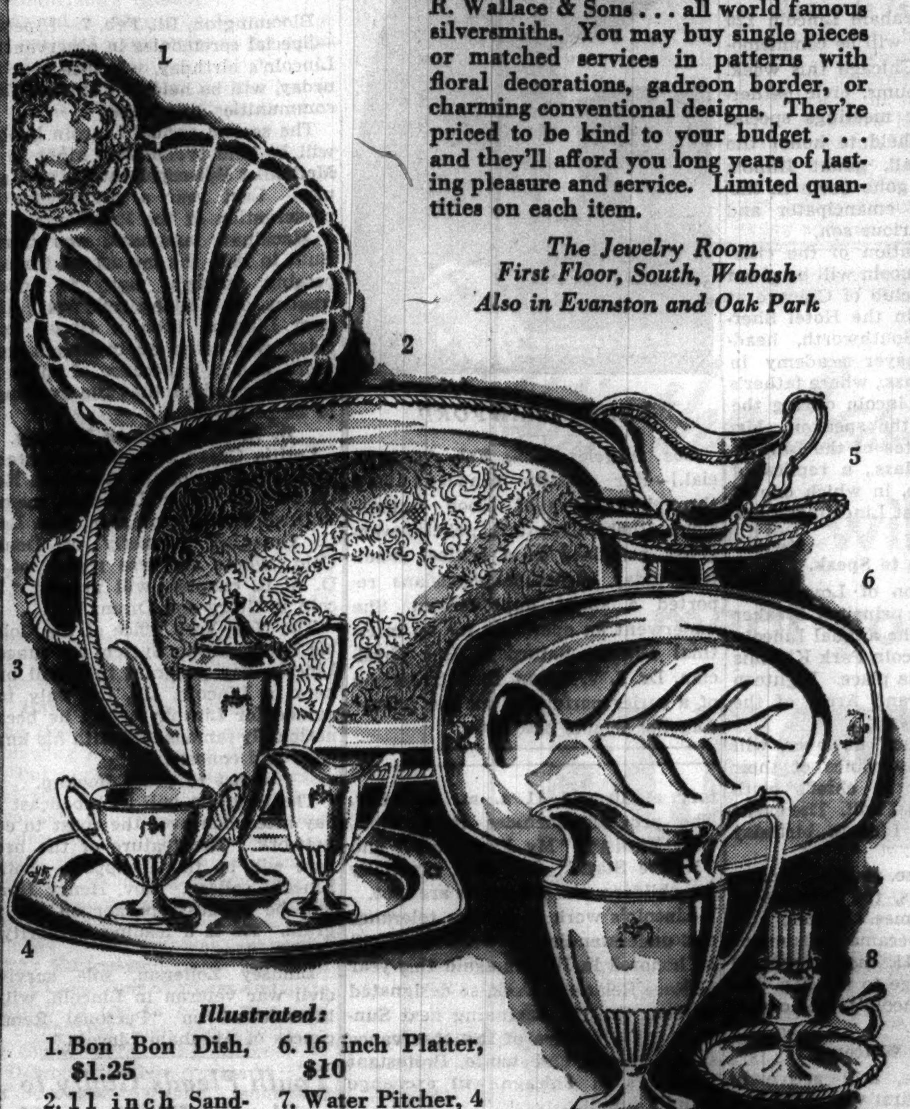

Illustrated:

1. Bon Bon Dish, $1.25
2. 11 inch Sandwich Plate, $2
3. 19 inch Oblong Waiter, $10
4. 4 piece Coffee Set, $35
5. Gravy Boat and Tray, $12
6. 16 inch Platter, $10
7. Water Pitcher, 4 pt. size, $15
8. Candlestick Cigarette Container. $2.50
9. 12 inch Covered Vegetable Dish, $12

Pieces not illustrated:

Aspic dishes • Bowls • Bread trays • Candelabra • Centerpieces • Chop dishes • Compotes • Goblets • Relish dishes • Tea sets.

THREE BABY CARRIAGES AT SPECIAL PRICES

typical of the values in our February Sale

These three handsome carriages were designed by our own staff and made by some of America's finest craftsmen. Among them you will find one to meet your needs. They are priced considerably lower than usual for our Annual February Sale of Baby Carriages.

Baby Coach, $35.95

The body has full tunnel bottom with draft-proof back and extension front. The lining is Whitex fabric. Fully equipped with outside safety brake, safety legs and adjustable chromium push bar. 14-inch ball bearing wheels and white rubber tires. $35.95.

Collapsible Cart, $11.95

Our answer to mothers who ask for a lightweight, easy-to-fold carriage. The weatherproof fabric will not harden or crack. The body is full size with reclining back, extension front and Flexo springs. Styles with chromium push bar in front or rear. Gray or black. $11.95.

Park Stroller, $7.95

A moderately priced baby cab with large padded seat and comfortable fiber back. This style has an outside hand brake, and a deep front foot drop, tubular pusher and rubber tired wheels.

All baby coaches in stock are specially priced during February. The values shown are typical of our large assortment.

Fourth Floor, South, Wabash
Carriages shown are also in Evanston and Oak Park

Have you any notion how you can save in our

NOTIONS SECTION?

Here are important items . . . many at substantial savings

Illustrated:

1. Vapoo Rug Cleaner. The efficient modern cleanser for rugs, upholstery and lamp shades. 5 oz. can, $1. 10 oz. can, $1.50.
2. Kleenex Cleansing Tissue. 200 sheets to the box. White, pink, orchid, green. 8 boxes, 98c. 1 box, 13c.
3. Kotex. Large Val-U-Box of 64 napkins, $1.
4. Perfit Two Way Stretch Lastex Girdle. It controls without binding. 15 inch length, $1.50. Pantie style, $1.50.
5. Modess. Box of 50 sanitary napkins, 69c. 2 boxes, $1.32.
6. Shoe Cabinet. Walnut finished, 3 ply gumwood. Has hosiery drawer, hat drawer, and space for four pairs of shoes. $4.95.
7. Odora Storage Closet. Made of heavy fiber board, top and bottom. Automatic drop door, and front reinforced with wood. Size 60x24x22 inches. $2.98.
8. Al-Lon Wardrobe Bag of Hermetite Fabric. Dustproof and waterproof. 8 garment size with zipper closing. $3.50.

Not illustrated: Pliofilm Wardrobe Bag. Effectively dust resistant 8 garment size in 60 or 66 inch length, $1.95.

Pliofilm One Garment Bag. 60 inch length, 95c. 66 inch length, $1.15.

Turknit Wash Cloths. 6 assorted pastel colors in cellophane package. 55c.

Protek Shu. Knitted cotton protectors to prevent suede shoes from scuffing when galoshes are worn. 35c.

Kleinert's Shower Caps. Made of Illusion water-repellent silk in pastel shades. 28c.

Kleinert's Sanitary Apron. Seamless style in pure dye silk with rubber backing. 85c.

Murphy Oil Soap. 2 lb. can, 58c.

Relda Adjustable Metal Shoe Rack. Extends to hold 10 pairs of shoes. Green, black, orchid. 85c.

Sewing Cabinet. Walnut finished gumwood. Size 10½x8x10¾ inches. $1.

Notions—First Floor, North, State
Also in Oak Park and Evanston

What a Strange Way to Dictate!

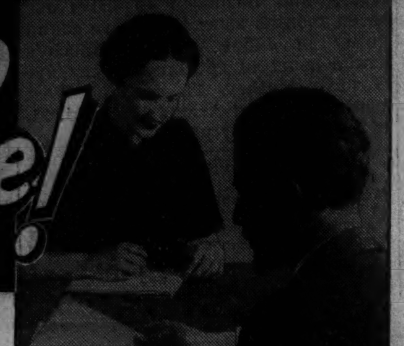

When you think of the delays, the distractions, the wasted time and wasted effort of notebook dictation, isn't it strange that any 1938 business men still put up with it?

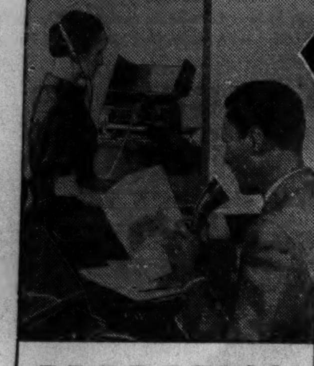

This is the Modern Way!

Men in every line recognize that today's business pace demands the Ediphone Dictating Machine. It makes their day more flexible, less dependent upon someone else's leisure and duties. And it enables their secretaries to do their work in half the time—to assume many tasks they never could touch before. Get in the 1938 stride—*investigate!*

FREE TRIAL at your own desk, on your own work. Write for full information, without obligation. Or PH. FRANKLIN 6206

Ediphone Dictating Machine
Built by Edison
Installed by Barnes

EDWIN C. BARNES & BROS. • THE HOUSE OF EDISON •
173 WEST MADISON STREET, CHICAGO

SMITTY—BEDTIME STORY

EX-LAX WAS ALWAYS GENTLE—BUT NOW IT'S MORE GENTLE THAN EVER!

DURING the past 32 years, Ex-Lax has won the favor of millions of women because of its mild, gentle action and absolute dependability. Now this famous chocolated laxative is *better than ever*. For Ex-Lax has been SCIENTIFICALLY IMPROVED! It TASTES BETTER . . . ACTS BETTER . . . and is MORE GENTLE than ever! Next time you want relief from constipation, try the new improved Ex-Lax. 10¢ and 25¢ at all druggists.

BEGIN PROGRAMS TODAY TO MARK BIRTH OF LINCOLN

The birth of Abraham Lincoln 129 years ago Saturday will be commemorated throughout Chicago this week.

In schools, museums, civic gatherings, and patriotic meetings special programs will be held to honor the memory of the tall, gaunt Illinois stripling who has gone down in history as the great emancipator and Illinois' most illustrious son.

A new interpretation of the character and life of Lincoln will be given before the Rotary club of Chicago at a luncheon today in the Hotel Sherman. Stacy B. Southworth, headmaster of the Thayer academy in South Braintree, Mass., whose father's life was saved by Lincoln during the civil war, will be the speaker. Mr. Southworth is trustee of the Lincoln cabin at Milton, Mass., a replica of Lincoln's birthplace, in which one of New England's finest Lincolniana collections is housed.

Dr. Johnson to Speak.

Dr. C. N. Johnson of Loyola university will be the principal speaker tomorrow noon at the annual Lincoln luncheon of the Lincoln Park Kiwanis club at 108 Germania place. Eighteen veterans of the Grand Army of the Republic will be guests.

The "boys in blue," however, will have their own observance of their former commander in chief's birth Saturday at Memorial hall. The event will be their 39th Lincoln birthday service.

Again there will be, as at all former G. A. R. gatherings, the rat-a-tat-tat of assembly, by James Crugom, now 87 years old, who became a drummer boy at the age of 11, the advance of the colors, the pledge to the flag, and the reading of Lincoln's memorable Gettysburg address.

Address of Welcome.

Thomas Ambrose, still active in business at 86 and first vice president of the Grand Army Hall and Memorial association, will give the address of welcome. Dr. William Clyde Howard, pastor of the Second Presbyterian church, will speak on Lincoln.

Special historical motion pictures on the life of Lincoln will be shown at the Field Museum of Natural History at 10 and 11 a. m. Saturday. The program includes three films, "My Father," "My First Jury," and "Native State." Intended especially for children, the programs are free.

Lincoln's work to further tolerance and understanding between races will be honored in Illinois again this year in Race Relations week, so designated by Gov. Horner, beginning next Sunday. As a feature of the observance many Negro and white Protestant ministers in Chicago will exchange pulpits Sunday.

Evangelist Ill

RHEBA CRAWFORD.

Los Angeles, Cal., Feb. 7.—[Special.]—Her vitality maintained through a series of blood transfusions, Rheba Crawford, politico-evangelist, remained in a critical condition today, although physicians reported a slight improvement. She underwent an operation for an intestinal ailment Saturday. Her physician, Dr. J. V. Quinn, said it was one of a series performed on the former Angelus temple associate.

Judge Fines Self Dollar for Parking Violation

Sturgis, Mich., Feb. 7.—[Special.]—Municipal Judge John S. Flanders fined himself one dollar and costs in his court today for illegal parking.

HONOR LINCOLN'S MEMORY IN MANY ILLINOIS TOWNS

Bloomington, Ill., Feb. 7.—[Special.]—Special ceremonies in observance of Lincoln's birthday, which is next Saturday, will be held in Central Illinois communities this week.

The second annual Lincoln banquet will be held Wednesday night in the Methodist Episcopal church at Mackinaw. Last year a project for the preservation of the Prendergast Inn, a Mackinaw landmark, was started. Built in 1837, the inn served travelers passing through, many in covered wagons, on the long trek west. Abraham Lincoln, then a circuit court rider, was often an overnight guest there, and it is because of these historic connections that the building is to be preserved.

D. A. R. to Honor Memory.

Letitia Green Stevenson chapter of the Daughters of the American Revolution will honor Lincoln's memory Thursday in Bloomington. Mrs. Lewis C. Greenlee, formerly of Denver, Colo., where she was regent of the D. A. R. chapter, will present "Lincoln in Story and Drama."

The New York office of the Columbia Broadcasting System announces a Lincoln day program that will originate in Lincoln, Ill., the only town named for Lincoln before he became nationally famous and with his knowledge and consent.

Coast to Coast Hookup.

The program will be broadcast Friday afternoon over the coast to coast network. The feature of the broadcast will be the a cappella choir of Lincoln college. Gov. Henry Horner will be a guest speaker on the program. He is a leading authority on Lincoln lore.

Lindsey Zollersm, sole surviving civil war veteran in Lincoln, will be interviewed on "Personal Reminiscences of Abraham Lincoln."

Youth Pleads Guilty to Slaying Widow in Home

Norristown, Pa., Feb. 7.—(AP)—In a surprise move, Wendell Forest Bowers, 20 years old, entered a plea of guilty today to the charge that he murdered Mrs. Wilma V. Carpenter, 38 years old, a widow, in her home last Dec. 13.

MRS. ABBIE RANDOLPH, UNION CITY, MICH., 104; INDIANIAN 90 YEARS

Coldwater, Mich., Feb. 7.—[Special.]—Mrs. Abbie Randolph of Union City, Mich., was 104 years old yesterday. She was born in Madison county, Ind., and the record in her family Bible is proof of her age. Mrs. Randolph passed 90 years of her life on the farm where she was born before moving to Union City. She is the mother of nine children and has twenty grandchildren, thirteen great-grandchildren, and six great-great-grandchildren.

ASKS JUDGMENTS ON REALTY WITH $32,105,541 VALUE

Judgments were asked by County Treasurer Horace S. Lindheimer yesterday before County Judge Edmund K. Jarecki against 639,456 parcels of real estate on which 1936 taxes are delinquent. The total value of the realty was placed at $32,105,541.

Owners were granted until Feb. 19 to file objections. The effect of Judge Jarecki's ruling was to stay the sale of the properties until Feb. 21.

The delinquent amount is approximately 21 per cent of the assessments against real estate for 1936. Of the parcels, about 350,000 are in Chicago and 285,000 in country towns.

MICHIGAN G. O. P. PLANS LINCOLN DAY MUSH MENU

Lansing, Mich., Feb. 7.—[Special.]—James F. Thomson, chairman of the Republican state central committee, announced today that a series of Lincoln day dinners will be held by Republicans throughout Michigan this week. The approved menu will be mush and side pork or some other simple menus, and the profits will go to charity.

The plan is to make the dinner a decided contrast to the $25, $50, and $100 a plate dinners by which the Democrats filled their campaign chests a few weeks ago.

The Republican gatherings will start in Detroit tomorrow evening with a dinner to be addressed by the Rev. Roy E. Wing Vale of Detroit.

Former Air Bootlegger of Dry Era Gets Probation

P. David Pinkussohn, 1318 Thorndale avenue, known as the "airplane bootlegger" during prohibition days, yesterday was admitted to three years probation by Federal Judge William H. Holly. Judge Holly sentenced him to two years in Leavenworth penitentiary in May, 1936, for forging and possessing counterfeit internal revenue stamps. Pinkussohn appealed to the United States Supreme court, which refused to review the case. Then he returned to District court yesterday to seek probation.

Only 1¢ FOR SORE THROAT RELIEF

When you buy the large family size of St. Joseph Aspirin (8⅓ dozen for 35c) the cost per tablet is only about ⅓c—and three tablets (cost 1c) dissolved in warm water, then gargled, bring relief to sore throat due to cold.

Also real economy in the 3-dozen size at 20c, the 1-dozen size at 10c.

World's Largest Seller at 10c

St. Joseph GENUINE PURE ASPIRIN

Santa Fe

Tomorrow
AMERICA'S LARGEST FLEET OF ULTRA-MODERN STREAMLINED TRAINS
will be announced in this newspaper

"2-Drop" Treatment Gives More Room To Breathe

Apply 2 drops Penetro Nose Drops—each nostril. Contains ephedrine—helps shrink swollen membranes—opens air passages—brings head cold relief—Demand Penetro Nose Drops—25c, 50c, $1.00—at druggists everywhere.

TREAT A COLD AS IF YOU MEAN IT!

Don't Fool Around with Half-way Measures!

One of the worst things you can do is "kid around" with a cold.

The so-called "common cold" causes more serious sickness and more enforced absence from work than anything else.

It's a mistake to treat a cold lightly. A cold calls for a cold treatment and not a "cure-all." A cold calls for internal treatment, for a cold is an internal infection.

Your Stand-by!

What you should take for a cold are Grove's Laxative Bromo Quinine (LBQ tablets)!

First of all, Bromo Quinine tablets are a real cold medicine, made expressly for the treatment of colds.

Secondly, they are internal medication.

They do four things:

First, Bromo Quinine tablets open the bowels.

Second, they check the infection in the system.

Third, they relieve the headache and fever.

Fourth, they tone the system and help fortify against further attack.

Bromo Quinine tablets may be taken with confidence.

The fact that they have been on the market for over 40 years and that they are the largest-selling cold tablet in the world, assures you of their reliability.

Your Best Bet!

Bromo Quinine tablets come in 35c and 60c sizes. The 60c size is the better "buy." It gives you almost 20 per cent more for your money.

Remember, as soon as a cold makes its appearance, turn to Bromo Quinine tablets!

Ask for—and demand—Grove's Laxative Bromo Quinine (LBQ tablets)! No reliable druggist will offer you a substitute.

SUBSCRIBE FOR THE CHICAGO TRIBUNE

RESORTS AND TRAVEL.
Ocean Travel.

RESORTS AND TRAVEL.
Ocean Travel.

RESORTS AND TRAVEL.
Ocean Travel.

Matson Line to Hawaii
NEW ZEALAND-AUSTRALIA via SAMOA-FIJI

Now . . . in HAWAII!

Waikiki's surf sparkles in the sun; flowers paint the slopes; a spirit of adventure wells in everyone! Swift Matson liners sail every few days from California.

** Royal Hawaiian and Moana hotel reservations at Waikiki are made when booking steamer passage. A distinct convenience to Matson travelers.

fares
California to Honolulu (each way)
FIRST CLASS *from* $125 · CABIN CLASS *from* $85

next sailings
FROM LOS ANGELES: Feb. 11, *Matsonia;* Feb. 19, *Lurline;* Feb. 25, *Matsonia.*
FROM SAN FRANCISCO: Feb. 12, *Matsonia;* Feb. 18, *Lurline;* Feb. 26, *Matsonia.*

MATSON SOUTH PACIFIC CRUISES. *Personally-escorted* every four weeks to New Zealand and Australia, via Hawaii, Samoa and Fiji. More than 17,000 miles . . . 48 days . . . 12 shore excursions at those South Sea ports you want most to see! All-inclusive-cost, complete cruise, First Class, from $775.

Ask your Travel Agent for full details, or:
Matson Line-Oceanic Line
230 North Michigan Avenue, Chicago
Telephone RANdolph 8344

When Nature goes on a Rampage

1 The telephone company is always prepared for emergencies. No one knows when Nature will crash down on our plant. It did this in January a year ago when a sleet storm, the worst in years, covered west central Illinois. Trees toppled to the ground, blocking highways already perilous to travel. Poles snapped, dragging down wires encased in sleet an inch and a half thick. Telephone service was interrupted at many points and a serious tie-up of all communications threatened the whole region.

2 When it became evident that a major service failure impended, a regiment of telephone workers began converging on the stricken area from all parts of Illinois. A fleet of trucks set out from Chicago. Tools, wire and other material were rushed from the Western Electric Company's plant at Hawthorne. New poles were started promptly from Louisville, Kentucky.

3 All in all, about 600 miles of pole line were affected. In spite of the magnitude of the damage, the work of restoring service proceeded swiftly and smoothly because the Illinois Bell Telephone Company is set up to meet just such emergencies. It has not only its own personnel and resources to call upon, but the personnel and resources of the entire Bell System, if necessary, and the service of the Western Electric Company, which keeps emergency supplies at strategic points throughout the country.

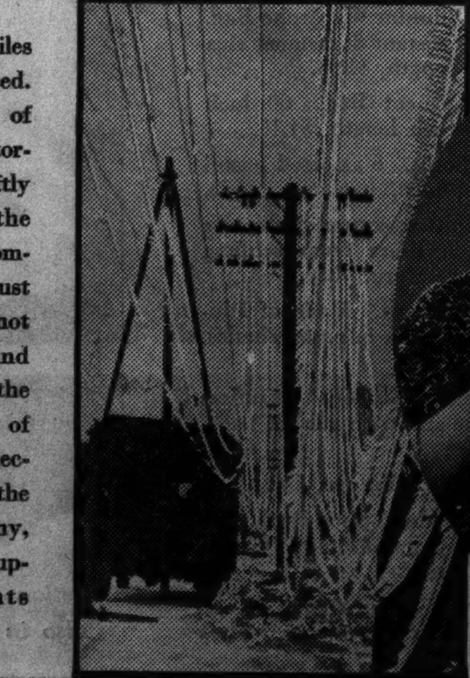

4 It is the preparation for these emergencies, from the advance planning by management to carrying out the last detail by every individual in the group, which makes possible the quick restoration of communication when Nature goes on a rampage. This *working together* of all units of a universal telephone system makes possible the efficient and dependable telephone service you know today.

ILLINOIS BELL TELEPHONE COMPANY

TO EUROPE
Midnight Sailings
LLOYD
BREMEN FEB. 12
HAPAG
HANSA FEB. 16
TO ENGLAND, FRANCE, GERMANY
Other Convenient Sailings:—
DEUTSCHLAND . FEB. 24 — EUROPA . . . . . FEB. 26
ST. LOUIS (IRELAND ADDED) MAR. 3 — HAMBURG . . . . MAR. 10
Your Travel Agent, or
Hamburg-American Line
North German Lloyd
130 W. RANDOLPH ST., CHICAGO
PHONE: FRANKLIN 4130

See SUNNY EGYPT This Winter
Free Literature from HAMILTON M. WRIGHT
30 Rockefeller Plaza, New York

GRACE LINE 17 DAYS—$285 up CARIBBEAN SOUTH AMERICA and NASSAU

ARKANSAS.

Hot Springs National Park, Arkansas
Only Spa in America with healing water owned by U. S. Govt. Recommended for Arthritis, High Blood Pressure, etc. Free Booklet. Chamber of Commerce.

FLORIDA.

MIAMI Write Chamber of Commerce, Dept. 23, for big, new Official City Booklet, photos, costs, sports, programs, everything you'll need in making your plans.

FLORIDA EAST COAST—Glorious sunshine . . . gayety . . . recreation . . . Palm Beach . . . St. Augustine . . . Ormond Beach . . . Key West . . . famous hotels of the Flagler System.

ADVERTISE IN THE TRIBUNE

to All EUROPE

A sailing every Wednesday at noon to
IRELAND, ENGLAND, FRANCE, GERMANY

Manhattan • Feb. 23
March 23, April 20
Washington • Mar. 9
April 6, May 4

America's largest, fastest liners—moderate rates:
Cabin, $186 up; Tourist, $127 up; Third, $95 up
PRESIDENT HARDING—Feb. 16, Mar. 16
PRESIDENT ROOSEVELT—Mar. 2, Mar. 30
Cabin Class, $141 up—Third, $91 up
Also "American One Class" ships every Friday direct to London, only $105 up.

Ask your TRAVEL AGENT for complete details.

U.S. LINES
UNITED STATES LINES COMPANY
216 N. Michigan Ave. *Randolph 6840*

MONEY
QUICKLY
PRIVATELY
OUR SIMPLIFIED
Loan Method
applied whenever possible
Flexible Terms—$10 to $300
FAMILY LOAN CORPORATION
LOOP
202 S. State St., Cor. Adams, Century Bldg., Rm. 301. *Telephone Wabash 2994*
SOUTH
9113 Commercial Ave., cor. 91st St., Lincoln Bldg., Rm. 10. (Entr. also on 91st St., opp. Goldblatt Bros.) *Tel. So. Chicago 8890*

[ADVERTISMENT]

HELP 15 MILES OF KIDNEY TUBES

To Flush out Acids and Other Poisonous Waste

Doctors say your kidneys contain 15 Miles of tiny tubes or filters which help to purify the blood and keep you healthy. Most people pass about 3 pints a day or about 3 pounds of waste.

Frequent or scanty passages with smarting and burning shows there may be something wrong with your kidneys or bladder.

An excess of acids or poisons in your blood, when due to functional kidney disorders, may be the beginning of nagging backache, rheumatic pains, leg pains, loss of pep and energy, getting up nights, swelling, puffiness under the eyes, headaches and dizziness.

Don't wait! Ask your druggist for Doan's Pills, used successfully by millions for over 40 years. They give happy relief and will help the 15 Miles of kidney tubes flush out poisonous waste from your blood. Get Doan's Pills.

[ADVERTISMENT]

RELIEVE BABY'S COUGH
the "MOIST-THROAT" Way

When you catch cold and your throat feels dry or clogged, the secretions from countless tiny glands in your throat and windpipe often turn into sticky, irritating phlegm. This makes you cough.

Pertussin stimulates these glands to again pour out their natural moisture so that the annoying phlegm is loosened and easily raised. Quickly your throat is soothed, your cough relieved!

Your cough may be a warning signal from your respiratory system. Why neglect it? Do as millions have done! Use Pertussin, a safe, pleasant herbal remedy for children, grownups. Many physicians have prescribed Pertussin for over 30 years. It's safe, acts quickly. Sold at all druggists.

Advertise in the Tribune

LOTTERY CHARGE IS FILED AGAINST ROGERS HOSPITAL

Kerner Suit Discloses Charity Fund Inquiry.

Attorney General Otto Kerner filed a complaint in the Circuit court yesterday in which the Will Rogers Memorial hospital, 6970 North Clark street, was accused of operating a "common lottery plan" in violation of provisions contained in its charter. The hospital, under the proceeding, is required to show by what authority it is operating in alleged defiance of terms of its charter.

A finding against the hospital can result in the withdrawal of its charter or a $25,000 fine, according to Assistant Attorney General Raymond Wallenstein.

Secret Inquiry Disclosed.

The attorney general's action, known technically as a complaint in quo warranto, brought to light a secret investigation by attorneys and officials of the Better Business bureau into the hospital's sale of certificates in return for 50 cent donations to its charity fund. Each certificate asserts that 400 prizes amounting to $20,000 will be announced Feb. 15.

Dr. Frank Deacon, manager of the hospital, has insisted to investigators that the project is not a lottery but that eventual winners will be selected on the basis of competition in an essay contest on the subject "Why a Hospital Is the Best Charity to Support." Despite this, Kenneth Barnard, head of the Chicago Better Business bureau, said yesterday that none of the single certificates nor any literature concerning the charity fund mentions the essay contest.

Buffalo Man Seized.

It was also learned yesterday that the Buffalo, N. Y., police had arrested Milton Gumins, 31 years old, of that city, for possession of more than 3,700 of the hospital's certificates. He now is awaiting trial there before City Judge Patrick Keeler.

According to Better Business bureau records and allegations in the attorney general's bill, the following events led to yesterday's action:

On last Dec. 24 Policeman Ross Lewis of Peoria, Ill., received in the mail ten books of "donation certificates" and a wordy letter from a "Gordon Brown, 1306 Morse avenue, Chicago." Each book contained 12 tickets and two free ones for himself. The letter asked him to sell the tickets for the hospital fund and he was directed to remit the funds to Brown.

Findings of Investigators.

Investigation by the bureau, to whom Lewis reported the case, showed a confectionery managed by Jack Gilman was at the Morse avenue address. Investigators learned, Barnard said, that Brown came in there once in a while and that he had some connection with the hospital.

After further inquiries Barnard and a law firm representing the Will Rogers commission of Washington, D. C., notified the attorney general of their findings.

The attorney general's bill declares that the hospital, incorporated Feb. 2, 1937, as a nonprofit organization, is "conducting its business as a corporation for pecuniary profit" and that the name of the late humorist was appropriated without the consent of Mrs. Rogers or the Will Rogers commission. The latter was formed late in 1935 to perpetuate the cowboy philosopher's name and operates its own memorial hospital at Saranac Lake, N. Y.

Smash Safe in Railway Ticket Office; Take $552

Burglars smashed a safe in the Normal Park ticket office of the Chicago Rock Island & Pacific railway over the week-end and took $552, Englewood police were told yesterday.

On Trial for Slaying

MRS. ETHEL SOHL.
[Associated Press Wirephotos.]

Newark, N. J., Feb. 7.—(AP)—Prosecutor William A. Wachenfeld today said he would ask the death penalty as two girls went to trial charged with the slaying of William Barhorst, a bus driver, in a $2.10 holdup.

The defendants, Mrs. Ethel [Bunny] Sohl, 20 years old, and Genevieve Owens, aged 17, sat quietly as the selection of a jury began.

Questioning a prospective juror, Wachenfeld said: "The state charges this is first degree murder. Do you have any objection to the infliction of capital punishment in the proper case?"

Zoltan Zilahy, 28 years old, a draftsman, said "no" and was accepted as jury foreman.

GETS YEAR FOR RIFLING POCKETS OF HOTEL GUEST

CRIMINAL COURT.

Harvey Manuel, larceny, sentenced to one year in the Bridewell; Eugene Plaha, larceny, sentenced to one to ten years in the penitentiary by Judge Cornelius J. Harrington.

Rodney Thornton, 32 years old, of Kansas City Kas., was sentenced to one year in the Bridewell yesterday by Judge Oscar S. Caplan in the Felony court on a charge of petty larceny. House detectives of the Blackstone hotel testified he was caught rifling the trouser pockets of a guest.

In the same court George Jacobson, 29 years old, 7726 Jeffery avenue, was held to the grand jury in bonds of $10,000 on a charge of robbery, and George Busch, 35 years old, 1439 Fullerton avenue, was held in bonds of the same amount on a burglary charge.

URGES LA GRANGE TO SECEDE FROM LYONS TOWNSHIP

A campaign for the secession of the village of La Grange from Lyons township and the forming of a separate township within its own borders was opened last night by Village President Walter P. Saunders at the regular board meeting.

Mr. Saunders pointed out that by having its own exclusive township, La Grange would obtain better home rule, benefit by tax reductions, and develop under its own initiative. He asserted that though La Grange has only thirty-one relief cases, it pays 30 per cent of the entire relief load of the township.

The proposal was referred to the public relations committee to see how La Grange citizens feel about it. Lyons township takes in La Grange, Brookfield, Summit, Hodgkins, Lyons, Western Springs, Argo, and part of La Grange Park.

GETS PROBATION ON GUN CHARGE.

Raymond Blackburn, 29 years old, 4227 Maypole avenue, was given a year's probation by Judge Eugene J. Holland yesterday after he was found guilty of carrying a concealed weapon.

TEN SEEK G. O. P. FAVOR IN RACE FOR U. S. SENATE

Slate for State Offices Is Expected Today.

BY PERCY WOOD.
[Chicago Tribune Press Service.]

Urbana, Ill., Feb. 7.—[Special.]—Belief was expressed here tonight that a slate of Republican candidates for state office nominations on April 12 would be brought forth tomorrow by sixteen county chairmen who were empowered by their colleagues to make recommendations and who passed today examining the qualifications of aspirants.

With ten prospective candidates for the United States senatorship on their list the committee admittedly faced its hardest task in naming the head of the ticket. The lightning conceivably might strike any of them, but four appeared to be in the lead for favor. They were:

Rodney H. Brandon of Batavia, director of public welfare in Gov. Louis L. Emmerson's cabinet.

Edward A. Hayes of Decatur, former national commander of the American Legion.

William J. Sneed of Herrin, former state senator, now a C. I. O. mine official.

Richard J. Lyons of Libertyville, for ten years a member of the Illinois assembly.

Others in Race.

Runners-up included State Senator T. MacDowning, Macomb, and State Senator Simon E. Lantz, Congerville, leader of the farm bloc at Springfield.

The candidacies of the remaning four prospects did not appear to be receiving impetus comparable with those named above. The four are former United States Attorney Walter M. Provine of Taylorville, former Congressman B. M. Chiperfield of Canton, Congressman Everett M. Dirksen of Pekin, and Attorney R. M. Adams of Chicago.

Representative Lyons made an aggressive speech tonight, promising the committee that if he is slated he will make a rousing campaign in hopes that Senator William H. Dieterich, Beardstown Democrat, would be his opponent in the fall.

Hayes' Candidacy Wavers.

The Hayes candidacy was reported as blowing hot and cold during the day, but his backers insisted at midnight that he still was available.

Brandon, who was on the ground, was drawing support because of his conduct of the welfare department under Emmerson and his showing as one of the nominees for congressman at large in 1936.

Sneed's candidacy was supported by Ray Edmundson, state president of the United Mine Workers and state chairman of the C. I. O., who told the committee that the efforts to stop Sneed were being dictated by the Democratic high command.

Asked whom he meant, Edmundson said Horner, Nash and Kelly, who know how much labor support the Democratic candidate would lose if Sneed is nominated by the Republicans.

Plead Sneed's Cause.

Edmundson was accompanied by Dennis J. McCarthy of Springfield, secretary of the Illinois joint labor legislative board, affiliated with the American Federation of Labor. McCarthy spoke for Sneed and also read a Sneed endorsement from Ralph E. Fisher, president of the Chicago Typographical union and a member of the A. F. of L.

Word that the United Mine Workers, of which Sneed is an official, had been ousted from the A. F. of L. was received today.

Sneed has been a personal follower of John L. Lewis ever since Lewis began his climb to the top of the United Mine Workers. It was Lewis who made him first president of an Illinois subdistrict of the union and later vice president of the Illinois district. He was ousted from the latter office n 1929 during an intra-union dispute in which he declared for Lewis. Lewis rewarded that loyalty within a few months by making him one of the salaried members of the international executive board of the United Mine Workers of America.

Sneed's legislative record coincides with the gubernatorial career of the late Len Small, extending from 1921 to 1928. Throughout four terms he supported every measure on the Small program from the notorious state tax commission bill and the attempted raid on civil service in 1921 down to the governor's immunity bill of 1927. Both those 1921 measures passed the senate and killed in the house. The immunity bill was passed and repealed in 1933.

William J. McCauley of Olney, former state senator, and Oscar Nelson of Geneva, a former treasurer, were presented for state treasurer.

Three for Congress.

Three names were presented for congressmen at large—Attorney Stephen A. Day, Evanston; Scerial Thompson, Harrisburg, C. I. O. mine union attorney, and John Babb, Chicago.

For the clerkship of the Supreme court the committee received the names of Joseph H. Barnhart, Danville, and George Lambur Jr., Chicago. Wiley B. Garvin of Mascoutah and Monroe Melton of Normal, school teachers, were presented for the nomination for state superintendent of public instruction.

Edward F. Moore, Chicago, chairman of the committee, was understood to favor indorsement of a slate, while Charles A. O'Connor of Aurora, Kane county state's attorney and president of the County Chairmen's association, felt the names should be referred back to the 102 chairmen for consideration. A majority of the committee was said to be backing Moore.

COLOSIMO'S
2126 South Wabash
7 COURSE DINNER $1.50
with Whole
BABY LOBSTER
We Cater to Banquets and Parties

ASK IMMEDIATE ACTION BY STATE AND U. S. TO EASE RELIEF PROBLEM

A request for an immediate special session of the legislature to vote additional funds for relief was sent yesterday to Gov. Henry Horner. The request was voted by men and women prominent in social work, business, poltics, and civic organizations who met in the Palmer house at the invitation of Miss Charlotte E. Carr, director of Hull house.

The resolution also called upon President Roosevelt to stop contemplated cuts in the WPA rolls on March 1 and to provide federal money for direct relief in the various states which need it.

Mayor Kelly was speeding to Washington last night to join the mayors of Detroit, Cleveland, and St. Louis in asking C. Aubrey Williams, assistant national WPA director, to do his utmost to maintain and, if possible, increase WPA rolls through the industrial belt.

Winner of Safe Driving Awards Is Killed in Fall

James A. Naughton, 40 years old, a former bus driver who won awards for safe driving, was accidentally killed last night when he fell down a flight of stairs in the rear of 7834 Cregier avenue. His neck was broken. Police believe he intended visiting his mother, Mrs. James Naughton, 7828 Jeffery avenue, and went to the wrong address.

Oak Park Votes to Spend Smallest Sum in 10 Years

The Oak Park village board last night voted an appropriation of $621,145 to operate the village government during 1938. The amount, the lowest in ten years, is $6,356 below the appropriation for 1937.

ITCHING
Wherever it occurs and however irritated the skin, relieve it quickly with soothing
Resinol

HOTEL NEW YORKER

ENJOY NEW YORK'S FINEST HOTEL SERVICE

Luxury Living at Reasonable Rates

- Every room has a radio, tub, shower and Servidor.
- Five minutes to theaters, night clubs, shops. Ten minutes to Wall Street. Convenient to steamship piers.
- Four popular-price restaurants serve choicest food.
- Direct tunnel to Pennsylvania Station and subways.
- New York's most unusual entertainment. Thrilling Ice Show on real ice. Dancing to the music of Glen Gray and the famous Casa Loma Orchestra.

For Reservations Call Congress Hotel, Harrison 3800
2500 Rooms from $3.50 — Three Blocks from Lincoln Tunnel—Direct B. & O. Bus Connections

34TH STREET AT 8TH AVENUE • NEW YORK
GEORGE V. RILEY, Manager
National Hotel Management Co., Inc., RALPH HITZ, President

"It's the best meal I ever ate!"

he will say about every meal you cook on a modern

ELECTRIC RANGE

NEW Hotpoint SHERWOOD

Advanced styling • Super-Speed Select-a-speed Calrod Surface unit • Hi-Speed Calrod Surface Unit • Giant size Hi-Speed Calrod Surface Unit • Thrift cooker • Fully Automatic oven • Three utility drawers • Telechron Timer-Clock • Super-Speed Broiler Unit • Porcelain enamel finish—stain-resisting top.

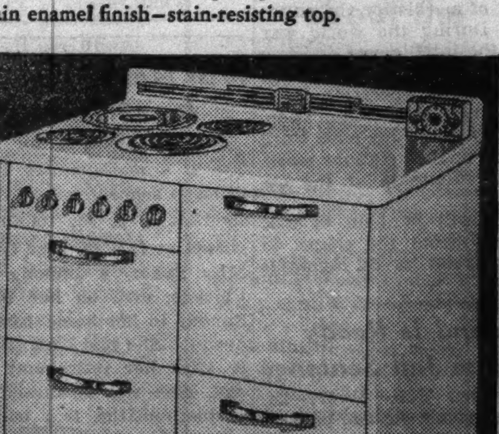

SEE IT NOW—ON DISPLAY AT ELECTRIC SHOPS OF COMMONWEALTH EDISON COMPANY $189.25 Complete with timer

● Promise yourself this one thing for 1938—that you will find out how *much* electric cooking has to offer you and your family! Find out why hundreds of Chicago women say that it gives them better cooking results than ever before!

See the many new electric ranges at the neighborhood and downtown Electric Shops of Commonwealth Edison Company. Ask questions. Notice their immaculate cleanliness. See for yourself just how *easy* it is to cook on an automatic electric range. How its time and temperature controls take charge of the cooking, so you can place a meal in the oven, leave for the day, and return to a meal all cooked, piping hot, ready to serve. . . . Ask for specific cost estimates—and you will find, as hundreds of other Chicago women have found—that it costs about $2 to $2.50 a month, or *even less*—for electricity.

Come in—now—and find out all about this up-to-the-minute way to perfect cooking!

SPECIAL OFFER!

1. Trade-in allowance for your old stove.
2. Liberal allowance that will cover wiring and installation costs in most locations.
3. Small down payment.
4. As long as three years to pay in small monthly amounts with your Electric Service bill.

To cover interest and other costs, a somewhat higher price is charged for Electric Ranges sold on deferred payments.

COMMONWEALTH EDISON COMPANY

FLASH!

THANKS MR. PUBLIC FOR YOUR WONDERFUL RESPONSE TO THE STARTLING PRICE REDUCTIONS RECENTLY MADE ON OLD TAYLOR STOP THE INCREASED DEMAND FOR THIS FAMOUS U.S. BOTTLED IN BOND WHISKEY HAS JUSTIFIED OUR BELIEF THAT MANY THOUSANDS OF AMERICANS WOULD BUY THE BEST WHEN IT WAS BROUGHT WITHIN THEIR REACH STOP ASK FOR OLD TAYLOR TODAY AND ENJOY KENTUCKY BOURBON AT ITS FINEST

LOOK AT THESE PRICES!

NEW PRICES	OLD PRICES
$3.29 QUART	$4.95 QUART
$1.69 PINT	$2.49 PINT

(Illinois 2¢ Sales Tax Not Included)

OLD TAYLOR

A RADIO EDITOR TALKS TO BOAT IN TROPICAL SEAS

Discusses Invention in Long Distance Interview.

BY LARRY WOLTERS.

While we have tuned in on scores of long distance interviews by radio it was never our fortune to be in on one of these on a participating basis until Saturday evening. A jingle on the telephone relieved your correspondent [momentarily] from wrestling with a four spade bid and brought a surprise. On the other end of the telephone short wave radio circuit was E. F. McDonald, cruising in tropical waters a couple of thousand miles away.

For a couple of weeks your reporter had been trying to catch up with him to ask him directly what sort of product he is bringing out shortly. This invention has been the subject of some talk on his company's Sunday evening telepathy broadcasts.

"What is it?" we asked Commander McDonald.

"That is the slogan of our program—What is it?—and we want you to keep asking that for a little while longer," he rejoined. "We expect to have it in dealers' hands in four or five weeks."

On further questioning the manufacturer admitted that the device involves some of the principles of radio but is not for entertainment. He added that his daughter, now a year old, had been giving him some aid on it since she was 6 months old, adding to the mystery. A guess that it was a therapy device, he said, was warm.

McDonald's voice came through with bell-like clarity over the air, relayed from Miami by phone.

"We're out in the Caribbean off the coast of Cuba; it's 78 degrees Fahrenheit with a big moon shining," he reported. "We have no place to go and plenty of time to get there!"

"No place" in this case will include a pause at Devil's Island, the French penal colony. With the McDonald party are Prof. Leonarde Keeler of Northwestern's crime detection laboratory and his wife, who will inspect the prison colony.

Joan Blaine will be the headliner of the Valiant Lady serial which will bow in as a network show via WBBM on Monday, March 7. This program has been aired locally for several weeks on W-G-N and is off the air temporarily. Supporting players will be Francis X. Bushman, Judith Lowry, Frank Dane, Sally Agnes Smith, Olan Soule, Dave Gothard, Ken Griffen, Ainsworth Arnold, Butler Mandeville, Cecile Roy, Ed Prentiss, Orrin Brandon, and Mora Martin. Sandra Michael is the author.

Lum and Abner have been signed for a new series under the same sponsorship as Jack Benny, Burns and Allen, Gabriel Heatter, Kate Smith, Boake Carter, Jack Haley, Bob Ripley, and the Good News show from Hollywood, starting March 1, hour and network to be announced later.

Bob Elson, W-G-N sportscaster and conductor of the Man on State Street program, goes to New York today to confer with baseball sponsors. . . . Joe Gallichio, who has been in Hollywood until recently conducting music for Amos and Andy, is back here and pinch hitting for Orchestra Leader Walter Blaufuss who is laid up. . . . McKay Morris of "Tovarich" is joining the "Ma Perkins" cast as "Gregor," a Russian.

Titled "Man on the Farm," a new interview type of program will be launched on WLS at 12:30 next Saturday for farmers and even broadcast from an experimental farm of the sponsor from Libertyville with Chuck Acree at the microphone. The Hoosier Sodbusters, Reggie Cross and Howard Black, will provide melody and Dr. O. B. Kent, director of the farm, will give advice. Listeners are invited to drop by and view the broadcasts.

FRANCIS HANNA, EDITOR OF K. C. MAGAZINE, DIES

Francis D. Hanna, veteran Chicago newspaper man and editor of the Columbian, the Knights of Columbus magazine, died yesterday in his home, 1106 Pratt boulevard, of heart disease and pneumonia. He was 56 years old.

Mr. Hanna began his newspaper career in 1900. In 1913 he was made secretary of the commission of city expenditures. From 1914 to 1916 he was inspector of morals for the police department. During the world war he served in the intelligence division. He returned to newspaper work until 1922 when he became operating director of the Chicago crime commission, serving seven years in this post. Until 1931 he was in public relations work, then assumed editorship of the Columbian.

The funeral will be held at 9:30 a. m. Thursday from the chapel at 6749 Sheridan road to St. Ignatius church.

Dr. Townsend Is Ready to Serve Jail Sentence

Roseburg, Ore., Feb. 7.—(AP)—Dr. Francis E. Townsend, old age pension advocate, told a Roseburg audience tonight he would "take my medicine" and serve a thirty day jail sentence for contempt of the national house of representatives. Gordon Ware, national representative of the Townsend organization in Oregon, said "Dr. Townsend feels he can do the pension movement more good by going to jail for thirty days and keeping his typewriter busy."

Rev. K. E. Gaertner Goes to Bloomingdale April 1

Belvidere, Ill., Feb. 7.—[Special.]—The Rev. K. E. Gaertner, pastor of St. John's Evangelical church for the last ten and a half years, resigned today. He was called to St. Paul's Evangelical church at Bloomingdale, Ill., and starts there April 1.

LITTLE ORPHAN ANNIE: The Daily Worker

TODAY'S RADIO BROADCASTS

[CENTRAL STANDARD TIME.]
ON SHORT WAVES.

LONDON—5:40 p. m.—BBC Empire orchestra. GSC, 31.3 m., 9.58 meg.; GSB, 31.5 m., 9.51 meg.; GSL, 49.1 m., 6.11 meg.
ROME—6:30 p. m.—Tuesday Symphonies. 2RO, 31.1 m., 9.63 meg.; IRF, 30.5 m., 9.83 meg.
BERLIN—7:45 p. m.—The Friedrich-Wilhelm University of Berlin. DJD, 25.4 m., 11.77 meg.
BERLIN—8:15 p. m.—Carnival Music. DJD, 25.4 m., 11.77 meg.
LONDON—9:50 p. m.—"I've Been Told" . . . talk by Anthony Weymouth. GSD, 25.5 m., 11.75 meg.; GSC, 31.3 m., 9.58 meg.; GSB, 31.5 m., 9.51 meg.; GSL, 49.1 m., 6.11 meg.

CHICAGO WAVE LENGTHS.

W-G-N—720	WENR—870	WJJD—1130
WIND—560	WAAF—920	WWAE—1200
WMAQ—670	WCFL—970	WSBC—1210
WBBM—770	WMBI—1080	WGES—1360
WLS—870	WSBD—1080	WHIP—1480

A. M.
6:45—W-G-N—Good Morning Melodies.
7:00—W-G-N—California Sunshine.
WAAF—Celebrity Breakfast.
WBBM—Musical Clock.
WLS—Julian Bentley.
WIND—Polish program.
WMAQ—Suburban hour.
WCFL—You Gotta Get Up.
7:15—WLS—Evelyn and Hilltoppers.
7:30—W-G-N—The Music Box.
WLS—Morning Devotions.
7:45—WLS—Jolly Joe's Pet Pals.
8:00—W-G-N—"Everyday Words."
WMAQ—Your Neighbor.
WLS—Lulu Belle and Scotty.
8:05—W-G-N—Good Morning program.
8:15—W-G-N—Jean Abbey—Home Marketing Hints.
WLS—DeZurik Sisters.
8:30—W-G-N—Victor Lindlahr.
WLS—Julian Bentley.
WBBM—Road of Life.
WMAQ—Whistler and His Dog.
8:45—WLS—Don and Helen.
WMAQ—Dan Harding's Wife.
WBBM—Linda's First Love.
9:00—W-G-N—Martha Crane and Helen Joyce.
WLS—Margot of Castlewood.
WMAQ—Mrs. Wiggs.
WBBM—Pretty Kitty Kelly.
9:15—WBBM—Myrt and Marge.
WIND—Your Favorite band.
WMAQ—John's Other Wife.
WCFL—Waltz time.
WHIP—Hayrakers.
WLS—Cabin at the Cross Roads.
WAAF—King of the Kitchen.
9:30—W-G-N—Get Thin to Music [MBS].
WLS—Attorney-at-Law.
WMAQ—Just Plain Bill.
WCFL—Viennese Ensemble.
WJJD—Illinois Medical society.
WIND—Eb and Zeb.
WBBM—Emily Post.
WAAF—Hollywood Brevities.
9:45—W-G-N—Dr. Friendly.
WMAQ—The Woman in White.
WCFL—Bittersweet Melodies.
WLS—Julian Bentley.
WIND—Holbrook and Paul.
WJJD—"Sentenced Men."
WBBM—Truman Bradley.
10:00—W-G-N—Don Pedro and piano.
WAAF—Estelle Barnes, piano.
WJJD—Sons of Pioneers.
WCFL—Spotlight program.
WMAQ—David Harum.
WBBM—Mary Lee Taylor.
WIND—Municipal court.
WLS—Mary Marlin.
10:15—W-G-N—Bachelor's Children [MBS].
WMAQ—Backstage Wife.
WCFL—Josh Higgins.
WLS—Pepper Young's Family.
WBBM—Magazine of the Air.
10:30—W-G-N—Painted Dreams.
WMAQ—Home Makers' Exchange.
WCFL—Peekers in the Pantry.
WIND—Speaking of Love.
WBBM—Big Sister.
WAAF—Living High.
WJJD—Women's Exchange program.
WLS—Vic and Sade.
10:45—W-G-N—Stella Dallas.
WMAQ—Rhythm in the Air.
WLS—Gospel Singer.
WBBM—Aunt Jenny's Stories.
WHIP—Musical Views.
WJJD—Priscilla.
WAAF—Foolish Questions.
11:00—W-G-N—Harold Turner, pianist.
WJJD—Bureau of Missing Persons.
WLS—Short, Short Stories.
WMAQ—Girl Alone.
WHIP—"The Human Side."
WBBM—Mary M. McBride.
WCFL—Happy Jack Turner.
WIND—Sketches in Melody.
WAAF—Melody Parade.
11:15—W-G-N—Musical Mailbox.
WMAQ—The O'Neills.
WIND—Priscilla Holbrook.
WCFL—Harmony Hi-Spots.
WHIP—Melodic Meditation.
WBBM—Edwin C. Hill.
WLS—Chuck, Ray, and Christine.
WJJD—Criminal Court interview.
11:30—W-G-N—Quin Ryan's News Commentary.
WMAQ—Farm and Home hour.
WCFL—Rosa Lee, songs.
WBBM—Helen Trent.
WLS—Ma Perkins.
WIND—Harry Zimmerman.
WAAF—Myrna Dee Sergent.
WJJD—Safety court.
11:45—W-G-N—Way Down East.
WBBM—Our Gal Sunday.
WLS—Markets.
WHIP—Airlane Dance.
WCFL—Three Romeos.
11:50—WAAF—Sweet and Slow.
Noon—W-G-N—Man on State Street.
WMBI—Midday Gospel hour.
WHIP—Southtown Church hour.
WLS—Dinner Bell program.
WCFL—Emerson Gill's orchestra.
WAAF—Symphonic hour.
WBBM—Betty and Bob.
WIND—Tango orchestra.
12:15—W-G-N—Harold Turner, pianist.
WJJD—Noon Day Service.
WCFL—Escorts and Betty.
WHIP—Englewood Parade.
WBBM—Hymns of All Churches.

Today's Features

ON W-G-N.

Famous Fortunes, a new dramatic show depicting the lives of American industrial and business leaders, will be introduced over W-G-N-Mutual at 6:45 p. m. Marjorie de Mott is the author.

Estelle Winwood.

Second session of Kay Kyser's Musical Klass will be aired from 7 to 7:45 p. m. from W-G-N's big audience studio before 600 guests, several of whom will be selected to participate in the musical quiz.

George Grammer Smith will be guest soloist with the Northerners at 9:30 p. m. from the audience studio.

Other features:
6:45 a. m.—Morning Melodies.
8:15—Jean Abbey-Shopping Advice.
10—Don Pedro.
11:45—Way Down East.
2:30 p. m.—June Baker interviews Estelle Winwood, star of "Tonight at 8:30."
2:45—Good Health and Training with Round Table featuring Dr. Richard Perritt, Dr. William A. Mann and Dr. Leo Mayer of the Northwestern Medical school staf.
8—Clifton Utley on "Foreign Affairs."
8:30—Comedy Stars of Broadway.
9—Eddy Duchin's Hour of Romance.

ON OTHER STATIONS.

7 p. m.—WLS—Those We Love.
7—WBBM—Big Town with Edward G. Robinson.
7:30—WLS—It Can Be Done with Emile Montemurro, camera ace.
7:30—WMAQ—Wayne King.
8—WLS—Horace Heidt's Brigadiers.
8—WBBM—Watch the Fun Go By—Al Pearce and Frank Parker.
8:30—WBBM—Jack Oakie's college with Alice Faye.
8:30—WMAQ—Hollywood Mardi Gras with Lanny Ross, Charlie Butterworth, Walter O'Keefe, and Jane Rhodes.
8:30—WENR—Alias Jimmy Valentine with Bert Lytell.
9—WBBM—Benny Goodman with Beatrice Lillie.
9:45—WMAQ—Dale Carnegie.

12:30—W-G-N—Markets.
WBBM—Arnold Grimm's Daughter.
WLS—Henry Hornsbuckle.
WCFL—Young Widder Jones.
12:35—W-G-N—Midday service: John W. C. McGuire, St. Viator's college, Bourbonnais, Ill.
WLS—Jim Poole.
12:45—WBBM—Hollywood in Person.
WCFL—Voice of Experience.
WLS—Grace Wilson, soloist.
1:00—W-G-N—Popular Melodies.
WHIP—Movie Tunes.
WCFL—Man on the Street.
WJJD—Markets.
WIND—Italian hour.
WBBM—Man on the Street.
WMAQ—Fun in Music.
WAAF—Hoosier Philosopher.
1:15—W-G-N—Wife vs. Secretary.
WBBM—The O'Neills.
WCFL—"Let's Talk It Over," June Hynd; Jessie Volk, guest speaker.
WLS—Melody Parade.
WHIP—Lord and Lady Muchbucks.
1:30—W-G-N—Lucky Girl [MBS].
WCFL—Evanston on Parade.
WMAQ—Fort Pearson.
WBBM—School of the Air.
WHIP—Virginia Winslow.
WLS—Grain Markets.
1:35—WAAF—Adult Education council.
1:45—W-G-N—Beatrice Fairfax [MBS].
WMAQ—Armchair quartet.
WLS—How I Met My Husband.
WJJD—Two of a Kind.
2:00—W-G-N—Mark Love and organ.
WHIP—Musical Travelog.
WMAQ—Pepper Young's Family.
WCFL—U. S. Marine band.
WJJD—Ben Kanter.
WBBM—Herbert Foote, organist.
WLS—Homemakers' Hour.
2:15—W-G-N—Afternoon Melodies.
WMAQ—Ma Perkins.
WIND—Priscilla, piano.
WBBM—Meet the Missus.
2:30—W-G-N—June Baker, Home Management.
WBBM—Missus Goes to Market.
WMAQ—Vic and Sade.
WJJD—Sports Edition, Warren Brown.

WAAF—Red Hot and Low Down.
WIND—Stars Over Hollywood.
WLS—Musical Roundup.
WHIP—German hour.
2:45—W-G-N—Good Health and Training—Illinois State Medical society.
WMAQ—The Guiding Light.
WBBM—Gossip Club.
3:00—W-G-N—Melody Time.
WMAQ—Lorenzo Jones.
WIND—Studio orchestra.
WENR—Club Matinée.
WBBM—Houseboat Hannah.
3:15—W-G-N—Lady of Millions.
WMBI—Gospel Music.
WCFL—Afternoon Musical.
WHIP—Round Table.
WMAQ—Mary Marlin.
WBBM—Quarter Hour of Romance.
3:30—W-G-N—Afternoon Melodies.
WMAQ—Hughes Reel.
WCFL—Garden Talk.
WHIP—Orchestra.
WBBM—The Goldbergs.
WIND—Waltz Time.
3:45—W-G-N—Margery Graham, Book-a-Week [MBS].
WBBM—Our Neighbors.
WAAF—Estelle Barnes.
WCFL—Cadet's Quartet.
WHIP—Just Kids.
WMAQ—Road of Life.
4:00—W-G-N—Lawrence Salerno, organist [MBS].
WAAF—Rhumba Beat.
WBBM—Follow the Moon.
WCFL—Dance Land.
WJJD—Supper Time Frolic.
WMAQ—Tea Time Varieties.
WENR—Songs: Bennet and Wolverton.
4:15—WBBM—Life of Mary Sothern.
WENR—Music Circle.
WMAQ—Vagabonds quartet.
4:30—W-G-N—Afternoon Serenade.
WBBM—Stepmother.
WJJD—Supper Time Frolic.
WHIP—Just Kids.
WENR—Johnnie Johnston.
WMAQ—Harry Kogen's orchestra.
WAAF—Organ Melodies.
4:45—WBBM—Hilltop House.
WENR—Three Romeos.
WIND—"Once Upon a Time."
5:00—W-G-N—Freddy Heikell's orchestra [MBS].
WENR—Junior Nurse Corps.
WBBM—Kitty Keene, Inc.
WMAQ—Dick Tracy.
WIND—Stamp Man.
WCFL—Science in the News.
5:15—W-G-N—Len Salvo, organist [MBS].
WBBM—Eleanor Howe.
WIND—Sons of Pioneers.
WMAQ—Terry and the Pirates.
WENR—Nagel's orchestra.
WCFL—Joan Edwards.
5:30—W-G-N—Charlie Chan.
WMAQ—Jack Armstrong.
WCFL—Musical Varieties.
WBBM—Pappy Cheshire.
5:45—W-G-N—Orphan Annie.
WMAQ—Tom Mix program.
WIND—"Listen to Yourself."
WCFL—McIntire's orchestra.
WENR—Don Winslow.
6:00—W-G-N—Evening Serenade.
WMAQ—Hal Totten.
WBBM—John Harrington.
WIND—German hour.
WENR—Easy Aces.
6:15—W-G-N—Concert orchestra [MBS].
WMAQ—Vocal Varieties.
WENR—Mr. Keen—Lost Persons.
WBBM—Hollywood Screen Scoops.
WCFL—Dinner Concert.
6:30—WCFL—Pop Wise and Philbert.
WMAQ—Fort Pearson.
WBBM—Actor's Guild, Helen Menken.
WENR—People in the News.
6:45—W-G-N—Famous Fortunes [MBS].
WMAQ—Doctor Dollar.
WCFL—Dick Gasparre's orchestra.
WENR—Vivian Della Chiesa.
7:00—W-G-N—Kay Kyser's Musical Klass [MBS].
WMAQ—Johnny Presents.
WBBM—Edward G. Robinson.
WLS—Those We Love.
7:15—WCFL—Josephine.
7:30—WIND—Colonial Ensemble.
WMAQ—Wayne King's orchestra.
WCFL—Streamlined Melodies.
WBBM—Al Jolson.
WLS—It Can Be Done.
7:45—W-G-N—Arden's orchestra and guest.
WCFL—Herr Louie and the Weasel.
WIND—Talking Drums.
8:00—W-G-N—Clifton Utley on Foreign Affairs.
WMAQ—Vox Pop.
WLS—Horace Heidt's Brigadiers.
WBBM—Watch the Fun Go By.
WCFL—Travelogue: Anton Johannsen.
8:15—W-G-N—Leighton Noble's orch. [MBS].
WIND—In the Crimelight.
8:30—W-G-N—Comedy Stars of Broadway.
WMAQ—Hollywood Mardi Gras.
WENR—Alias Jimmy Valentine.
WIND—Two Pianos.
WHFC—Irish program.
WBBM—Jack Oakie's College.
8:45—W-G-N—Tomorrow's Tribune.
WCFL—Jack Kelly's orchestra.
8:52—W-G-N—Highlights of Sports.
9:00—W-G-N—Hour of Romance [MBS].
WBBM—Swing School.
WENR—Hugh Johnson.
9:15—WENR—Kidoodlers.
WCFL—Favorite Melodies.
9:30—W-G-N—The Northerners.
WMAQ—Hollywood Gossip.
WENR—Elizabeth Lennox and H. Leopold Spitalny's orchestra.
WBBM—Polly Follies.
WIND—Bill Carlsen's orchestra.
WCFL—Labor Flashes.
9:45—WMAQ—Dale Carnegie.
WENR—Story of Business.
WCFL—Townsend Recovery Plan.
10:00—W-G-N—Development of Music [MBS].
WMAQ—Amos 'n' Andy.
WENR—Globe Trotter.
WCFL—American Legion talk.
WBBM—Poetic Melodies.
WIND—Mickey Isley's orchestra.
10:15—W-G-N—Ennio Bolognini's orchestra [MBS].
WBBM—Orrin Tucker's orchestra.
WCFL—Lang Thompson's orchestra.
WMAQ—Fort Pearson.
WENR—Louis Panico's orchestra.
10:30—W-G-N—Dance Orch. [MBS].
WMAQ—Henry Busse's orchestra.
WCFL—Agnew's orchestra.
WIND—Peacock Court.
WENR—Ruby Newman's orchestra.
10:45—WBBM—Melody Time.
11:00—W-G-N—Bob Crosby's orch. [MBS].
WIND—Carlsen and Pendarvis' orch.
WMAQ—L. Armstrong's orchestra.
WENR—Desirable music.
WCFL—Chick Webb's orchestra.
WBBM—Herb Gordon's orchestra.
11:30—W-G-N—Isham Jones' orch. [MBS].
WMAQ—Al Jahns' orchestra.
WCFL—Roger Pryor's orchestra.
WBBM—Orrin Tucker's orchestra.
11:45—WCFL—Agnew's orchestra.
WENR—Roger Pryor's orchestra.
A. M.
12:00—W-G-N—Johnny Long's orch. [MBS].
WENR—Paul Christensen's orchestra.
WBBM—Rhythm at Midnight.
WMAQ—L. Panico's orchestra.
WIND—Night Watch.
12:30—W-G-N—Bob Causer's orch. [MBS].
WMAQ—Irma Glen, organist.
WENR—Jimmy Grier's orchestra.
WBBM—Hal Munro's orchestra.
12:45—WBBM—Musical Weather Man.

Miss Mabel Sykes, Teacher for 39 Years, Dies at 70

Funeral services for Miss Mabel Sykes, a mathematics instructor in Chicago schools for 39 years, will be held at 4 p. m. tomorrow in the chapel at 4227 Cottage Grove avenue. Miss Sykes, a lifelong resident of Chicago, died on her 70th birthday Sunday in her home, 5546 Blackstone avenue. She had been ill since shortly after her retirement three years ago. She was co-author of a series of mathematics text books and was a member of the Chicago Wellesley club, the Woman's City club, the Chicago College club, and the Central Association of Science and Mathematics Teachers.

J. T. Miller, Oldest Elgin Civil War Veteran, Dies

Jonathan T. Miller, Elgin's oldest civil war veteran, died yesterday. He was 97 years old. Mr. Miller served in the 92d Illinois infantry and was a member of Nevius Post No. 1 of the Grand Army of the Republic at Rockford, where he lived for many years. Surviving are a daughter, Mrs. Thomas E. Ream, with whom he lived, and a son, Sumner Miller of Rockford. Services will be in the chapel at 266 East Chicago street, Elgin, tomorrow afternoon.

PROF. DIRMOSER, BUILDER OF 'BIG BERTHA,' IS DEAD

BADEN, Austria, Feb. 7.—(AP)—Oswald Dirmoser, university professor and engineer who constructed "Big Bertha" cannons of world war fame, died today. He was 63 years old.

Big Bertha was the nickname of the German long range gun, manufactured by the Krupp Arms works, which in 1918 created a sensation by shelling Paris from Crepy, at a range of seventy-five miles.

The bombardment extended over 140 days and killed 256 persons. The gun fired a 264 pound shell.

[ADVERTISMENT]

Raw Throat? Here's Quick Action!

Kill the cold germs that attack your throat and cause miserable colds. At the first sign of "raw" throat, gargle with Zonite.

Zonite is 9.3 times more active, by standard laboratory tests, than any other popular non-poisonous antiseptic. Kills all kinds of cold germs—*at contact!* And Zonite soothes your throat.

Get Zonite at once. Gargle immediately—1 teaspoon Zonite to half glass water. Kill cold germs before they spread UP into nose or DOWN into bronchial tubes. You'll feel relief after the first gargle with Zonite.

STUBBORN RHEUMATISM

Most of the aches, pains, stiffness, soreness and lameness of stubborn rheumatism, sciatica, neuritis, and rheumatic gout are caused or aggravated by excess uric acid or other circulating poisons.

This being the case, one outstanding, swift and safe prescription, as any modern druggist will tell you, is Allenru Capsules—little green, easily swallowed capsules that are powerful yet harmless.

Take these highly effective capsules as directed—often the pain and agony go in 48 hours—you won't be disappointed—$1.00. Save this.

OBITUARIES

Aaron M. Sick.

Aaron M. Sick, treasurer and general manager of the Bunting Publications, Inc., of North Chicago, died Sunday night of heart disease in his home, 2004 North Sheridan road, Waukegan. Mr. Sick, who was 56 years old, had been with the publishing concern since 1917. In 1919 and 1920 he was mayor of Park Ridge. He was a life member of the Art institute and was active in Masonic circles. Mr. Sick is survived by his widow, Flora, and two sons, J. Vernon and U. Kenneth. Funeral services will be held at 2 p. m. tomorrow in the chapel at 408 North Sheridan road, Waukegan.

John T. Bunting Jr.

Funeral services will be held today at 2:30 p. m. for John T. Bunting Jr., an advertising salesman for the Chicago Daily News for nearly forty years, who died Sunday after a short illness. Mr. Bunting, who was 58 years old, joined the News staf as an ad taker upon his graduation from high school. He is survived by his widow, Ella, two daughters, and one son. The funeral will be at the family home, 4112 North Keeler avenue.

William F. Rodemeier.

William F. Rodemeier, 60 years old, 454 North Austin boulevard, Oak Park, a clerk for the Harding restaurants, died of a heart attack yesterday in the Henrotin hospital. His son, Marvin R. Rodemeier, is advertising manager for the restaurants. Mr. Rodemeier had lived in Oak Park for thirty years. Also surviving him is his widow, Martha.

Harry Greenebaum.

Funeral services for Harry Greenebaum, 79 years old, a Chicago real estate dealer for the last sixty years, will be held at 11:30 a. m. today in the Oak Woods cemetery chapel. Mr. Greenebaum died Sunday at his home in the Aragon hotel, 5401 Cornell avenue. Surviving are his sister, Mrs. Alexander Bergman, and a brother, Milton Greenebaum.

Frank M. Brennan.

The funeral of Frank M. Brennan, a fire alarm operator for forty years, will be held at 10 a. m. Thursday from the chapel at 7705 Cottage Grove avenue to Holy Cross church. Mr. Brennan, 72 years old, died Sunday night at Presbyterian hospital. He retired from the fire department in September, 1933.

John Gatrell.

Funeral services will be held tomorrow at 10 a. m. in St. Mary Catholic church, Evanston, for John Gatrell, a painter and decorator, who died Sunday night at the age of 73. Mr. Gatrell lived for forty-five years in his home at 1500 Ashland avenue, Evanston.

Mazie Waterman Morris.

San Diego, Cal., Feb. 7.—(AP)—Funeral services will be held here today for Mrs. Mazie Waterman Morris, 69 years old, wife of William D. Morris, former owner of the Quaker Biscuit company of Chicago. She died yesterday.

Thomas A. Denney.

Rockford, Ill., Feb. 7.—[Special.]—Thomas A. Denney, 84 years old, died here last night. He was master of the Illinois State Grange from 1913 to 1918. He had been ill two weeks at the home of a son, Willard F. Denney.

Oscar William Smith.

Palm Beach, Fla., Feb. 7.—(AP)—Oscar William Smith, 70 years old, died here today. He was president of Parke Davis & Co. In failing health for three months, he was critically ill only a week.

Dionnes' Colds Improve; Allowed to Leave Beds

CALLANDER, Ont., Feb. 7.—(AP)—Dr. Allan Roy Dafoe allowed the Dionne quintuplets to get out of bed today for the first time in more than a week. The physician said the famous sisters were almost completely recovered from head colds which have kept them confined.

Rheumatism Arthritis Neuritis

Don't neglect what may seem to be a trivial ache or pain and allow a serious ailment to develop. Make the palatable Mountain Valley Mineral Water your "ounce of prevention" against stiffened joints, stabbing nerves or aching muscles. Phone for a case today.

MOUNTAIN VALLEY
From HOT SPRINGS, ARK.
MINERAL WATER
739 W. Jackson Blvd. Monroe 5460

James Anderson.

Funeral services for James Anderson, Lake Forest, will be held at 3 p. m. today from the First Presbyterian church in the suburb, with burial in Lake Forest cemetery. Mr. Anderson, who was 68 years old, died of a heart attack Sunday night in his home at 656 North Western avenue. He had lived all his life in the suburb. He was a trustee of the north shore sanitary district and head of the James Anderson company, civil engineers, which he founded in 1891. He was county surveyor from 1896 to 1912. He was at various times engineer for the communities of Highwood, Highland Park, Lake Forest, Round Lake, Deerfield, Lake Zurich, and Wauconda. Surviving are his widow, Jessie Hill Anderson; a son, James, and a daughter, Ethel.

Monroe E. Christ.

Monroe E. Christ, lifelong resident of Naperville, died yesterday in the Lombard sanitarium. He was 70 years old and lived at 120 North Center street. Mr. Christ was an insurance and real estate dealer, and a director of the Naperville Building and Loan company. He was assessor of Lyle township for a number of years, and a member of the Loyal Order of Moose. His widow, Anna, survives. Funeral services will be held at 2:30 p. m. Thursday at the First Methodist Episcopal church with burial in Naperville cemetery.

Bassett Cadwallader.

Bassett Cadwallader, 82 years old, a retired business man, died yesterday in the Berwyn hospital of complications from a hip fracture suffered last Dec. 15 when he fell in his home at 416 South La Grange road, La Grange. He had lived in La Grange since 1889. His widow, Gertrude, and a daughter, Florence, survive. Funeral services will be held at 2:30 p. m. tomorrow in the Emmanuel Episcopal church, La Grange.

Sigmund Wedeles.

Funeral services for Sigmund Wedeles, vice president of the Steele-Wedeles company, wholesale grocers, will be held at 10 a. m. today in the chapel at 936 East 47th street. Mr. Wedeles died early Sunday in his home at 1230 Madison park, at the age of 71. He had been associated with the food products company since 1883, when he was hired as an errand boy.

James J. Sullivan.

James J. Sullivan, retired captain of the fire department, died in his home at 5154 Montrose avenue yesterday. He was 72 years old, a native Chicagoan. Capt. Sullivan retired in 1927 after thirty-four years of service. He then commanded Truck 23 in Jefferson Park. He is survived by his widow, Harriet, and two daughters. The funeral will be at 9:30 a. m. Thursday from his home to Our Lady of Victory church.

Whether you live North, West or South

Hursen is as near to you as your telephone

Hursen Funerals always cost less

3 Funeral Homes:
North: Ph. WELlington 1724
929 Belmont Avenue
West: Ph. HAYmarket 0100
2346 W. Madison Street
South: Ph. CALumet 4030
1820 S. Michigan Avenue

Hursen

MONUMENTS AND MAUSOLEUMS.

QUALITY MONUMENTS-MAUSOLEUMS AND MARKERS ERECTED ANYWHERE. CHAS. G. BLAKE CO. 1000 E. 67TH-ST.

CEMETERY MARKERS MONUMENTS AT savings. Sears' State-street Store Basement.

CEMETERIES.

ARLINGTON 12 GRV. LOT—EXC. LOC.; NR. gate; very reas.; will divide. Man. 6783.

FUNERAL DIRECTORS.

O'HANLEY, INC. FUNERAL DIRECTION perfection. 7705 Cottage Grove. Bad. 7705.

DEATH NOTICES

In Memoriam.

CARTER—Mary E. Carter, in loving memory of our dear mother, who passed away two years ago today. LOVING DAUGHTERS.

MONDI—Maria Mondi. In memory of our dear loving mother, who passed away one year ago today. Gone, but not forgotten. LOVING CHILDREN.

Fraternal Notices.

ADOLF KRAUS LODGE, NO. 72, B'NAI B'rith—Brother Sigmund Wedeles. Funeral Tuesday, Feb. 8, at 10 a. m., from 936 E. 47th street. Members please attend. OTTO F. WEINER, Secy.

DEATH NOTICES

AHARONIAN—Rose V. Aharonian of 7942 Kedvale avenue, Niles Center, Feb. 6, 1938, beloved mother of George, Rose, and Mary Aharonian. At chapel, 5501 N. Ashland avenue, where services will be held Wednesday, Feb. 9, at 2 p. m. Interment at Irving Park Boulevard cemetery.

ANDERSON—James Anderson, Feb. 6, 1938, 656 N. Western avenue, Lake Forest, husband of Jessie Hill Anderson, father of James Anderson III. and Ethel Anderson. Funeral Tuesday, 3 p. m., First Presbyterian church, Lake Forest, Ill.

BARNEY—Robert J. Barney, Feb. 6, of 5548 Maryland avenue, beloved husband of Hulda. Funeral services at memorial chapel, E. 63d street and Evans avenue, Wednesday, Feb. 9, at 2 p. m. Member Damascus lodge, No. 888, A. F. & A. M. Gilman, Ill., papers please copy.

BECKWITH—William H. Beckwith, husband of Edith Farley Beckwith and former employe in ventilation division Chicago health department, passed away Feb. 5, 1938, at his home in Edgewater, Fla. His wife and brother, Francis W. Beckwith, survive.

BERGER—Helen Berger, nee Hammergren, of 6641 Greenview avenue, Feb. 7, 1938, wife of the late Joseph Berger, mother of Mrs. Beatrice Huhn, Mrs. Ruth Krause, and Mrs. Alyce Bassett, grandmother of Marilynn and Billy. Services at chapel, 5501 N. Ashland avenue, Thursday, Feb. 10, at 3 p. m. Interment Memorial Park.

BERRY—William J. Berry, Feb. 7, beloved husband of the late Nora, fond brother of Katherine, Jane, and Frank, son of the late Patrick and Jane. Funeral from chapel, 2449 Lincoln avenue, Thursday, 9:30 a. m., to St. Vincent church.

BLOOM—Leon Bloom, beloved husband of Ella, fond brother of Florence Foreman, Albert, Walter, Joseph, Arthur, and the late Moses and Isaac J. Bloom. Burial at Los Angeles, Cal.

BRENNAN—Frank M. Brennan, Feb. 6, late of 1011 E. 82d street, beloved husband of Minnie, nee Baer; sister of Mrs. John Sullivan, Mrs. Nellie Taylor, Mrs. Paul Wilson, and the late John, Mary, and William Brennan. Member of De La Salle council, No. 283, K. of C., Holy Name society and Retired Firemen's association. Funeral from chapel, 7705 Cottage Grove avenue, Thursday, 10 a. m., to Holy Cross church, 65th and Maryland. Burial Holy Sepulchre.

BUCHE—See Holm notice.

BUHRER—Caroline Downer Buhrer, in her 88th year, at New York City, wife of the late John S. Buhrer, mother of Stephen and John D. Buhrer. Services Tuesday at 11 a. m., at Oak Woods chapel, Chicago.

BUNTING—John T. Bunting Jr., beloved husband of Ella M. Bunting, nee Dannehy; loving father of Mary, John, and Betty Jane. Funeral Tuesday, 2:30 p. m., at 4112 N. Keeler avenue. Interment Calvary.

CADE—William Harrison Cade, beloved husband of Margaret E. At funeral home, 1732 Wilson avenue. Services Wednesday, 2:30 p. m., under the auspices of Victory lodge, No. 1019, A. F. & A. M. Interment Graceland.

CADWALLADER—Bassett Cadwallader of 416 S. La Grange road, La Grange, husband of Gertrude [nee Moody], father of Florence. Services at Emmanuel Episcopal church, La Grange, Wednesday, at 2:30 p. m. Interment Bronswood.

CAHILL—Thomas B. Cahill, Feb. 6, 1938, at St. Petersburg, Fla., beloved brother of Mrs. A. F. Creagh, James J., the Rt. Rev. Msgr. William F. Cahill, Richard J., Philip, and the late Edmond A., John T., and Annie Kelly. Funeral Friday, 9 a. m., from late residence, 5732 S. Winchester avenue, to St. Basil church. Interment Calvary. Prospect 0031. Remains at residence after 9 p. m. Tuesday.

CARLSON—Ole Carlson, Feb. 6, 1938, late of 5347 N. Paulina street, beloved husband of the late Adolphina M. Carlson, fond father of Ruth Johnson, Signa Well, Walter, and Roy Carlson, dear grandfather of Jeanne, Richard, and Lester. Funeral services Wednesday, 2 p. m., at chapel, 5149 N. Ashland boulevard, at Foster. Interment Rosehill. Longbeach 5147.

CHRIST—Monroe E. Christ, Feb. 7, age 70 years, 120 N. Center street, Naperville, husband of Anna. Member of L. O. O. M. and director of Naperville Building and Loan Assn. Remains lying in state Thursday, Feb. 10, from 11 a. m. until funeral services at 2:30 p. m. at M. E. church. Interment Naperville cemetery.

CIUCCI—L. J. Ciucci, beloved husband of Mary Graham Ciucci, fond father of Michael, Mrs. T. P. Cavanaugh, Louise, Mrs. A. Condon, Elizabeth, and Louis Jr., brother of Mrs. R. C. McMahill, Irene, and Roy. Funeral Wednesday, 9 a. m., from his late residence, 103 W. 73d street, to St. Carthage church. Interment Holy Sepulchre. Member of Gen. Sherman council, Royal League.

CLARK—Thomas J. Clark Sr., 11801 Vincennes avenue, Feb. 6, 1938, beloved husband of May C. Clark, nee Kecnor, father of Thomas J. Jr., Robert, Acey, and Rebecca Jane Clark. Services at chapel, 63d and Harvard, Wednesday, Feb. 9, at 1 p. m. Interment Mount Hope. Member of Steam Fitters local No. 597; Past Worthy Patron of Ancient Craft lodge, No. 658, O. E. S.; South Park lodge, No. 662, A. F. & A. M.

CROWE—Michael E. Crowe, of 5847 Magnolia avenue, beloved husband of Lucy Bartelme Crowe, fond father of Mrs. Harold C. Rood, Priscilla, Veronica, and Mildred, fond brother of Mrs. Ella Crowe, William, Mrs. D. J. McMahon Sr., Emma, Frank, Joseph, and the late Mrs. John O'Connor, and Mrs. Matthew Claire. Funeral Wednesday, Feb. 9, at 9:30 a. m., from funeral home, 1353 Devon-av., to Edgewood, to St. Ita church. Interment Calvary. Member of Engine company, No. 23, C. F. D.

DAVIS—Gilbert N. Davis of 5949 W. Circle avenue, Norwood Park, beloved husband of Ida C., fond father of Ralph G., Mrs. Marguerite Manchee, Coralynn, and Mrs. Louise Woodruff, brother of Harold S. of Canton, Ill. Remains at late residence. Services at Norwood Park Presbyterian church, Thursday, Feb. 10, at 2 p. m. Burial Acacia Park cemetery.

EMERSON—George L. Emerson, beloved husband of Anna, dear father of Howard, brother of Charles and Henry. Services Wednesday, Feb. 9, at 2:30 p. m., at chapel, 851 E. 75th street. Interment Cedar Park. Member of Utopia lodge, No. 894, A. F. & A. M., Brotherhood of Locomotive Engineers, Division 10, B. of L. E.

FOSKETT—Aline C. Foskett, Feb. 5, beloved wife of Ralph W. Foskett, mother of Catherine Virginia, Betty Coverly, and Roy M. Jr., sister of Roger and Douglas Coverly. Residence, 83 Lawton road, Riverside, Ill. Funeral services at Riverside Presbyterian church, Tuesday, 3 o'clock. Interment at Rosehill. Please omit flowers.

GATRELL—John Gatrell of 1500 Ashland avenue, Evanston, beloved father of Mrs. Nellie Gunther and Mrs. Josephine Bryant, fond brother of Mrs. P. Farrow of Ravenswood and Mrs. W. T. Gormley of Evanston. Funeral Wednesday, 9:30 a. m., at St. Mary Catholic church, Evanston. Interment Calvary cemetery. Remains at chapel, 1460 Sherman avenue, Evanston.

GREENEBAUM—Harry Greenebaum, dear brother of Mrs. Alexander Bergman and Milton J. Funeral Tuesday, Feb. 8, at 11:30 a. m., at Oak Woods cemetery chapel. Please omit flowers.

GOSS—William M. Goss, age 81 years, Feb. 7, at his home in Lockport, Ill., survived by his widow, Antonia, two sons, Charles of Lockport and Donald of Chicago, and brother of Stanley of Lockport. Funeral Wednesday, at 2 p. m., at his home in Lockport.

GUILTNANE—James Guiltnane, beloved husband of Nellie, nee Sophan; father of Thomas, Mrs. Margaret Ryan, Wm. L. Moore, and the late Mary Guiltnane. Funeral Wednesday, 9:30 a. m., from chapel, 46th place [illegible], to St. Gabriel church. Interment Mount Olivet.

GUTHRIE—Ross B. Guthrie, beloved husband of Grace G., father of James Howard, grandfather of James H. and Janet Grace. Services strictly private Wednesday at funeral chapel, 4338 Fullerton avenue. Kindly omit flowers.

HANNA—Francis D. Hanna, beloved husband of Julia [nee O'Connor], fond father of Julia, Mary, James, and the late Francis D. Jr., brother of the Rev. Edmond C. Hanna, Mother Elizabeth, I. B. V. M., Julia, Leonard, Eleanor, Stephen, Florence, Christopher, and Loretta. Member of the Holy Name society, La Salle assembly, and University council. Funeral Thursday, at 9:30 a. m., from 6749 Sheridan-rd., to St. Ignatius church. Interment Calvary.

HENRY—Frank Henry, beloved father of Margaret Sorenson and Frank Henry Jr., fond brother of Mrs. A. Cunningham, John Henry, Mrs. E. O'Brien, dear son of the late William and Ellen Henry. Funeral Wednesday, at 9:30 a. m., from residence, 7518 Avalon, to St. Francis de Paula church. Interment Holy Sepulchre. Information, Victory 1158.

HIGGINS—Charles B. Higgins, 105 Mississippi avenue, Joliet, Ill., husband of the late Alice Moloney Higgins, father of Mrs. John Magner, brother of Nellie and Dr. E. J. Higgins, grandfather of Mary Frances and Colette Magner. Funeral Wednesday, Feb. 9, 9 a. m., from the Western funeral parlors to St. Mary's church. Interment Mount Olivet, Joliet, Ill.

HOEH—Philip Hoeh, Feb. 6, husband of the late Elizabeth, fond father of Peter, Joseph, Nicholas, Elizabeth, John, Mary, and the late George [illegible]. Funeral [illegible] 1723 Larrabee-st. Interment St. Joseph's.

HOEL—Hilda Stenquist Hoel, Feb. 6, beloved wife of Adolph Hoel, fond mother of Arthur and Adler, grandmother of Viola, William, Kenneth, and George Stenquist. Funeral Thursday, 1:30 p. m., at chapel, 5175 N. Clark-st. Burial Mount Emblem.

HOLM—David R. Holm, dear husband of Ella Bucha Holm, fond brother of Mrs. Anna Berg, Mrs. Ida Romquest, Charles, Andrew, and Martin Holm. Services at 3818 Irving Park boulevard, Wednesday, Feb. 9, at 3 p. m. Interment Waldheim chapel. Kindly omit flowers.

BUENING—George J. Buening, beloved husband of the late Caroline, nee Schendel; fond father of Herbert, Joseph, Elta Conroy, and the late Elmer, brother of Bernard, Joseph, John, Henry, William, Mrs. Mary Kortendick, and Frank. Funeral from chapel, 3100 Irving Park boulevard, Thursday, at 9 a. m., to Our Lady of Mercy church. Interment St. Joseph cemetery.

ISRAEL—Joe Israel, suddenly, beloved son of the late Nathan J. and Emma Frohman Israel, dear brother of Harry, Fred, David, and the late Becky Kaufman, fond uncle of Emma and Harold Kaufman and Eleanor Aronson. Funeral services Tuesday, Feb. 8, at 11:45 a. m., at chapel, 936 E. 47th street, to Jewish Graceland. Member of Ancient Craft lodge, No. 907, A. F. & A. M. New York papers please copy.

KAYSER—Emma Kayser, in Wichita, Kas., beloved wife of the late Edward Kayser, mother of Mrs. Charles P. Palmer. Services Wednesday in St. Louis, Mo. Please omit flowers.

KESLER—Louis H. Kesler, beloved husband of the late Marie Kesler, dear father of Mrs. Ida M. Schmidt and Louis A. Kesler and the late Emil, grandfather of Robert and Dawn, brother of Mrs. Henry W. Notorf. Services Tuesday, Feb. 8, at 2:30 p. m., at funeral home, 5515 Chicago avenue. Interment Concordia. Austin 1292.

KIES—Nicholas Kies, beloved husband of the late Anna, fond father of Christopher. Funeral from chapel, 6749 Sheridan road, Wednesday, Feb. 9, 9 a. m., to St. Jerome church. Interment St. Boniface.

KIMMEL—Regina Kimmel, nee Mittelman, beloved wife of Meyer, dear mother of Charles, Samuel, and Jerome, sister of Mrs. Mary Munvez, Mrs. Betty Schreiber, Jacob and Arnold Mittelman. Funeral Wednesday, 10 a. m., at chapel, 3021 Fullerton avenue. Interment Waldheim.

KODL—Marie Kodl, recently of Wauconda, Ill., beloved wife of the late Joseph, fond mother of Mrs. Frank Kraus, Mrs. Clare Zinn, Joseph, Albert, George, and Irving Kodl. Funeral Wednesday, Feb. 9, at 2 p. m., at chapel, 22d and Troy streets. Interment Bohemian National.

MAGNER—See Charles B. Higgins notice.

MALMBERG—Jennie Ackerlind Malmberg of 1626 Lincoln street, Evanston, Ill., beloved wife of Oscar F. Malmberg, retired division fire marshal, C. F. D., fond mother of Edgar J. and the late Irene J., grandmother of Irene and June Malmberg, sister of Josephine McArthur, and the late Andrew, Albert, and Selma Ackerlind. Funeral services Thursday, Feb. 10, at 3 p. m., at funeral home, 1353 Devon avenue. Interment at Glenwood. Burial Rosehill. Member of North Shore Rebekah lodge, No. 124.

McGRATH—Kathryn McGrath, beloved sister of Mary A. McGrath, Mrs. Elizabeth G. Harriman, and the late Mrs. Margaret Conway. Funeral Wednesday, 9:15 a. m., from chapel, 2346 W. Madison street, Chicago, to St. Edmund church, Oak Park, Ill. High mass 10 a. m. Interment Mount Carmel.

MOULDEN—Thomas R. Moulden, beloved husband of the late Anna Jackson Moulden, dear father of Mrs. Edith Jahnts, Mrs. Hazel Jones, and Joseph E. Moulden. Funeral Thursday, 2 p. m., from residence, 541 N. Waller-av. Interment Forest Home.

NICHOLLS—Eleanor B. Nicholls, Feb. 7, 1938, of the Hotel Windermere East, wife of Hal M. Nicholls, sister of Volney G., Lyle, and Jeff G. Burnet. Funeral services at chapel, 4237 Cottage Grove avenue, Wednesday, at 2:30 p. m.

POLK—Thomas Emmett Polk, Feb. 6, at his residence, 74 E. Elm street, beloved husband of Stella F. Polk. Services and interment at Corsicana, Tex.

ROOD—Eva G. Rood, age 83 years, wife of George I. Rood, deceased; passed away at Oak Park, Ill., Feb. 5, 1938. Interment will be in the family lot, Highland Lawn cemetery, Terre Haute, Ind., Monday afternoon, Feb. 7, 1938.

RYDEN—Sam Ryden, Feb. 4, husband of the late Marie Ryden, father of Viola, Carl, Mildred, and Eleanor. Burial Minneapolis, Minn.

SADOWSKI—Julian Sadowski, Feb. 6, 1938, beloved husband of Kathryn, fond father of Adam, Emelia, Helen, and Olga Marcinkiewicz. Funeral Thursday, Feb. 10, 1938, at 9:30 a. m., from residence, 1619 W. 18th street, to St. Adalbert church. Interment St. Adalbert cemetery. For information call Canal 1246.

SEEK—William Seek, son of Jennie, brother of Roy and Marion Smith. At funeral home, 1732 Wilson avenue. Services and interment Wyanet, Ill., Wednesday.

SELLAR—Helen Kemp Sellar, beloved wife of James, loving mother of Mrs. Jean Grant, Mrs. Margaret Stewart, James G. and the late Helen Florence Sellar. Remains at the late home, 1217 S. 48th court, until 12:30 p. m., Thursday. Funeral Thursday at 2 p. m., at Clement Presbyterian church, 15th street and 50th court. Interment Forest Home. Cicero 200.

SHANNON—Ada M. Shannon, age 74, Feb. 6, 1938, at Rochester, N. Y., wife of the late Neil J. Shannon, mother of the late A. Norwood, James R., Louise M. Babenroth, Neil S. Shannon, and the late Ruth Cumfer. Resting at funeral home, 818-820 N. Central avenue, Austin, after Tuesday morning. Funeral Wednesday, 10:30 a. m. Interment Waldheim.

SHEERY—Catherine White Sheeby, beloved wife of the late Robert J., fond mother of Mrs. Marion S. Wright, Florence, and Lillian. Funeral Thursday, Feb. 10, at 9 a. m., from late residence, 130 N. Long avenue, to St. Thomas Aquinas church. Interment Calvary.

SICK—Aaron M. Sick, age 56, of 2004 N. Sheridan road, Waukegan, husband of Flora, father of J. Vernon and U. Kenneth, brother of John Joy Sick. Services Wednesday, Feb. 9, at 2 p. m., at the chapel, 408 N. Sheridan road, Waukegan. Member of Chicago commandery, No. 19, K. T.; William B. Warren lodge, No. 209, A. F. & A. M.; Park Ridge lodge, No. 988, A. F. & A. M.; Chicago Art institute; Waukegan Elks, and the Island club of Cairo, Ill. Burial Pine View cemetery.

SOUKUP—Anna A. Soukup, nee Novak, Feb. 7, 2419 S. Avers avenue, beloved wife of Joseph, dear mother of Adelyne Florian, sister of Joseph, Frank, and Jerry Novak and Marie C. McCauley. Funeral Wednesday, Feb. 9, at 1 p. m., from chapel, 3440 W. 26th street, to Blessed Sacrament church, Cermak road and Central Park avenue. Interment St. Adalbert cemetery. Information, Lawndale 2362.

SOUSA—L. J. Sousa, beloved husband of Mary Graham Sousa, fond father of Michael, Mrs. T. P. Cavanaugh, Louise, Mrs. A. Condon, Elizabeth, and Louis Jr., brother of Mrs. R. C. McMahill, Irene, and Roy. Funeral Wednesday, at 9 a. m., from his late residence, 103 W. 73d street, to St. Carthage church. Interment Holy Sepulchre. Member of Gen. Sherman council, Royal League.

STRASBERG—Jacob Strasberg, 3830 W. Adams street, beloved husband of Jennie, fond father of Michael, Ethel, Samuel, and Tillie. Funeral Tuesday, 2 p. m., at funeral chapel, 704 S. Crawford avenue. Interment Jewish Waldheim.

SULLIVAN—James J. Sullivan, beloved husband of Harriet, dear father of Irene Jefferson, Gertrude McGovern, and the late Sylvester and Michael, fond brother of Thomas, Anna, and Gertrude. Member of Retired Firemen's association. Funeral Thursday, 9:30 a. m., from residence, 5154 Montrose avenue, to Our Lady of Victory church. Interment St. Joseph cemetery.

SYKES—Mabel Sykes, Feb. 6, 1938, of 5546 Blackstone avenue, former teacher in Chicago public schools for many years, sister of Robert and Ella M. Sykes. Funeral services in chapel, 4227 Cottage Grove avenue, Wednesday, 4 p. m.

TESSLER—Katie Tessler of 7000 Clyde avenue, beloved wife of Harry Tessler, fond mother of Estelle and baby Joy, dear daughter of Ben and Zlota Goldberg, sister of Lillian Rudman, Nellie Rudman and William Berg. Funeral services Tuesday, 1 p. m., at 3600 W. Roosevelt road.

TEWKSBURY—Charles S. Tewksbury, Feb. 6, 1938, 7037 Parnell avenue, brother of George, Clarence, and John. At chapel, 615 W. 63d street. Funeral Tuesday, 3 p. m.

VAID—Thomas V. Vaid of 2616½ N. Laramie avenue, dear husband of Virginia, nee La Chat; dear son of Charles and Mary Vaid and brother of Theresa, Bonnet, Geraldine, Charles, and Edward. Funeral Wednesday at 9 a. m., from funeral home, 3301 Fullerton avenue, to St. Genevieve church. Interment Mount Carmel.

WADE—Kathryn Louise Wade, age 5 years, of Crystal Lake, Ill., dearly beloved daughter of Maurice S. and Genevieve Sonneborn Wade, sister of Maurice S. Jr. and Bruce. Funeral Tuesday, at 3 p. m., to Jewish Graceland. [illegible]

WEDELES—Sigmund Wedeles, beloved husband of the late Mabel, brother of the late Edward L. and Emil Wedeles, Mrs. Rosa Steele, Mrs. Eleanor Kaiser, Mrs. Lottie Koditchek, and Hannah Wedeles. Funeral Tuesday, Feb. 8, at 10 a. m., from 936 E. 47th street, to Rosehill.

WILD—Frank L. Wild, son of the late Harry C. and Mollie Lydon Wild, brother of Lydon, John H. Wild, and the late Mary Elizabeth Colmen. Funeral from chapel, 6700 [illegible] avenue, Tuesday, Feb. 8, 1938, at 9 a. m., to St. Philip Neri church. Interment Calvary.

Hostess Uses a Strike Plot for Gay Party

BY JUDITH CASS.

This is a time of year when hostesses have the time to exercise their ingenuity in giving different and unusual parties, and many of the small dinners that are being given are delightfully orginal. For instance, one given last week on the north shore for the Kenneth G. Smiths, who left Friday for their Palm Beach home after a brief stay in their Winnetka house.

When the guests arrived they were confronted by the butler, who was parading in front of the entrance displaying sandwich boards stating "A Strike Is On. This Place Is Unfair to Organized Labor," and "Cook, Butler, Maids, Backgammon Players, Etc., Are on Strike Here."

On the door was a sign: "Do Not Be Intimidated. Come Right In. Business Going On as Usual Under the Same Bad Management." Upon entering—the hostess, of course, answered the bell—the guests were directed into the library where they were outfitted with aprons and caps, for they had to act as "strike-breakers."

Guests Able to Prepare Dinner.

There were enough guests so that the staf was a larger one than usually is employed in this hospitable home, and soon the tail-coated gentlemen and their be-orchided wives were busy at chores that were decidedly strange to them.

Fortunately the dinner was just about cooked, so the "strike-breakers" experienced little difficulty in getting everything from cocktails and hors d'oeuvres to coffee and liqueurs ready to be served. The serving was more difficult, for even the most exacting mistress finds that she can train or direct a waitress more easily than she can be one. About half way through dinner the servants appeared, saying they had decided to return to work, so the rest of the meal was served by them, but the unexpected first half had started the party off so hilariously thta it was voted one of THE BEST of the season.

Another Dinner Tests Powers of Observation.

Another cleverly planned dinner on the north shore was one at which the service and accoutrements were queer, thought the guests, who knew that their hostess usually entertained in impeccable style.

The host and hostess, however, did not seem to be aware that there was anything wrong, but after dinner the guests were given pads and pencils and asked to list the things they had noticed that were incorrect or queer.

Only the men had observed that each waitress wore stockings of different shades, and that the wine bottle was wrapped in a soiled dish towel instead of the customary snowy damask one.

The women, however, remembered that the wine glasses did not match and that the maids served everything from the wrong side. The prize winner [feminine] listed fourteen "what's wrong with this picture" things, including the fact that there was straw in the floral centerpiece.

Valentine Party Will Boost Scholarship Fund.

A new way of raising money for scholarships has been originated by Mrs. William A. Magie II. She and Mr. Magie are giving a Valentine night's party next Monday at their Winnetka home to benefit the regional scholarship fund of Radcliffe college.

Bridge, parcheesi, and even old maid are on the program. Assisting the Magies will be the Heyliger A. De Windts, the Harry J. Dunbaughs, the Walter T. Fishers, and the Francis Whiteheads.

So many acceptances have been received for the first of a series of evening meetings for discussion of current affairs in Europe at the Library of International Relations that Miss Eloise ReQua, director, thinks that it will be necessary to hold future meetings in some larger place.

The first meeting will be tonight, and Robert Wilberforce, director of the British Library of Information in New York, will be the speaker.

Mr. Wilberforce will speak on the books loaned by the British library for the British exhibit now at the library, as well as on current happenings in the British empire. Three motion pictures will be shown: "We Live in Two World," "Medieval Village," and "Cathedrals," following which a general discussion will be led by Adlai Stevenson, the presiding officer and a member of the library's board of trustees.

The English Speaking union and the Renaissance society of the University of Chicago are giving a tea for Mr. Wilberforce on Friday at 4 o'clock in the society's galleries in Wieboldt hall. Mr. Wilberforce will talk on "Some Poets and Essayists from Fancis Bacon to Rupert Brooke," with illustrations from the National Portrait gallery. The important collection of manuscripts and letters of poets of England and America, bequeathed to the University of Chicago by the late Harriet Monroe, will be on exhibition.

Mrs. Dallas Phemister Will Be Hostess.

Mrs. Dallas Phemister, who is a director of both organizations, will act as hostess, assisted by Mrs. William A. Nitze, Mrs. Donald Bean, Mrs. James A. Field, Mrs. Walter S. Brewster, Mrs. Martin Schutze, Miss Alice Roullier, Mrs. John A. Holabird, Mrs. Charles S. Dewey, Mrs. Donald F. McPherson, Mrs. Arthur A. Small, and Mrs. William S. Monroe.

Mrs. Inez Stark, president of the Renaissance society, is returning from a brief trip to New York today, to plunge into the last week's prep-

[Continued on page 19, column 4.]

Looking at Hollywood
By Ed Sullivan

Gulliver's Travels No. 1

Hollywood, Cal., Feb. 7.—And so, in the cool of an evening, after a long trip, we came to the rim of the Sierra mountains, and gazing down, we saw the campfires of a large city. Drawing near, we learned from the guards at the wall that this was Hollywood, where gold grows on the trees and bushes, and cows give cream instead of milk.

This is a strange city, for here dwell the strolling players who have come from every section of the world. They were dancing and singing in the city's streets as we arrived, for they are gay people by the very nature of their profession, and night and day, they sing and dance around their campfires.

The rulers of this town are a race of feudal potentates named Schuncuh, Zanuck, Goldwyn, Mayer, Cohn, Warner, Selznick, and a Greek named P. Aramount. These rulers are loved by their subjects, and they live in castles, eat caviar, drink champagne from golden goblets, bathe in platinum tubs, and wear clothing fashioned cunningly from ermine. I asked what they had done to become rulers, and learned that these princes owned the little wooden boxes which snap the pictures of the strolling players. They ship these pictures all over the world, and get paid handsomely for them.

These potentates, however, are not cruel or greedy. While the strolling players romp in the streets, around the campfires, the rulers sit in their castles and try to figure out how they can share their earnings, and make it possible for every one to eat caviar, drink champagne, and wear clothing made at least of mink. Great was the rejoicing when it was learned that one of the potentates had hit upon a plan to share the profits. As a result, the rulers now issue pieces of parchment, called common stock and preferred stock, which enable complete strangers to become fabulously wealthy. This can be obtained at any booth in Wall street, which is eight moons and seven suns distant, or 3,000 miles as the crow flies, if the crow is daffy enough to fly to Wall street.

It is a constant source of wonderment, if not downright puzzlement, to the potentates, that to date the purchasers of this parchment have not been smiled upon by Allah.

The strolling players have crossed oceans and mountains and deserts to reach this city. There are sable men from Africa and Ethiopia, accomplished at dancing; tartars from the steppes of Russia, clowns from far off England and France, Mongols from China, fair haired men from Poland and Sweden, men who have clambered over the rim of the Rumanian mountains, rugged, lithe men from Australia, Canada, Ireland, and Scotland, and others from the banks of the Danube where once the cavalry of Attila the Hun tethered their chargers.

And there are famous beauties here, wenches fairer than the reflection that smiled back at Cleopatra from the emerald waters of the Nile, women with legs more shapely and bodies more velvety than Trojan Helen's, women more beguiling than coquettish Marie Antoinette, mistress of Versailles. Unveiled they walk daily in the streets here, and such is the high sense of honor prevalent under the rule of the potentates, that no man dares molest them. Citizens stand outside the shops where these famous beauties go to have their nails colored, their eyebrows plucked, their tinted cheeks reinforced by adept daubers, their hair curled.

For performing and permitting their images and voices to be shipped throughout the world in round, metal cans, these strolling players receive gold and silver in great amounts. The amount is fixed upon in deliberations between the potentates who live in castles and middlemen, known as agents. These agents are expert at bargaining, and in return for their expertness, the players give them 10 per cent of the gold and silver which they weasel from the potentates. As a result, they are often called 10 per centers; the potentates have other names for them and sometimes bar them from their castles.

Covetous tribesmen, noting the piles of gold and silver delivered to the players, build coliseums and engage horses to compete there in chariot races, to tempt them into hazarding their golden ducats. Other men build costly temples of chances, where the strolling players can make merry and try to make a four the hard way.

In one way or another, the strolling players are separated from their gold and silver just as effectively as age separates them from the youth and beauty which first intrigued the potentates. So they become extras, and the potentates' vassals persuade other mummers and moppets to cross oceans and deserts and mountains to strike postures in front of the magic little wooden boxes.

Music by Bach Is Handicap to Dance Recital

BY EDWARD BARRY.

The music of Bach is difficult material for choreographer and dancer. In the first place the music is so good that it is likely to defeat the efforts of any one to provide matter of comparable interest in another art field. Secondly, the general effect of the best work of this composer is one of gray coloring and exalted tone, so that an attempt to increase choreographic interest by means of richness of costume and setting introduces some discordant notes into the whole scheme.

Eleanore Block and her dance group faced these difficulties resolutely last evening when they appeared at the Goodman theater with the Saidenberg Symphonietta. In dance versions of excerpts from "The Well Tempered Clavichord" and of other short pieces by Bach they strove doggedly and often successfully to overcome the twin handicaps under which they were working and to weld music, motion, lighting, setting, and costume into a convicing whole.

Coming down to particulars, I would say that the unearthly gavotte from the third orchestral suite and the Fugue in D from "The Well Tempered Clavichord" are entirely too much for these dancers or any dancers in the world to cope with. The G major prelude and, curiously, the prelude in E flat minor gave much less of an impression that the gray magnificence of the music was overwhelming the dancers and dimming all the rich color of stage and costume.

"Earth Figures," a dance cycle built upon surprisingly pleasant and understandable music composed by the terrifying Mr. Béla Bartòk, made a much more convincing and unified whole. Movement here had an eloquence which the music subtly underlined. "Earth Figures" is one of the most elemental things on the market, with the feel of the rhythm of light and dark in its patterns.

All this happened in the second half of the program when the symphonietta functioned as a pit orchestra. Before the intermission Mr. Saidenberg and his musicians introduced to Chicago two early pieces by Shostakovich. Especially in the second of these a listener was quite able to get the feeling of the boiling young insurgent throwing his weight against the barriers which tradition has erected against a wider musical expressiveness. And effecting a breach in these barriers in more than one spot.

Preceding the work of the young Russian came a product of a Chicagoan of exactly the same age. It was a set of five bagatelles by David Van Vactor, flutist of the Chicago Symphony orchestra. Mr. Van Vactor boasts the same distaste for the trite which his Russian contemporary possesses. Here, however, all similarity ends.

The bagatelles were gracious, piquant, rhythmically epigrammatic. Van Vactor has a sense of humor, something which Shostakovich conspicuously lacks.

The opening number, says this backward running review, was the Vivaldi D minor concerto.

So ends a highly successful series of four concerts by the Saidenberg symphonietta. Plans for a similar cycle for next year are already being made.

Today's Quilt

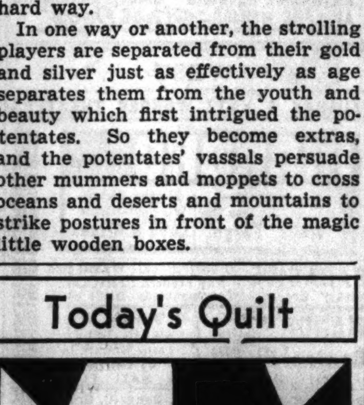

Turkey Giblets.

Patterns of this design are 5 cents, stamps or coin. Address Nancy Cabot, Chicago Tribune, or call at offices, 1 South Dearborn street or Tribune Tower.

BY NANCY CABOT.

"Turkey Giblets" is a born and bred midwestern quilt, and is claimed by Illinois, Indiana, and Iowa. Unfortunately, there is no definite data on its origin, except that the designer of the block used a combination of printed and plain materials, and set the blocks together to form an all-over design. The small 10 inch squares were surrounded by a four inch border and a one-half inch bias binding. The overall dimensions of the small completed coverlet are 88x 108 inches.

SALVADOR RECITAL

BY CECIL SMITH.

Mario Salvador, young Chicago organist, returned to Kimball hall last evening to give an account of his artistic progress in the last year. A cordial audience awarded him more applause than most organists are fortunate enough to receive.

Much of the nervousness that handicapped him a year ago has now vanished and he is able to exploit his brilliant technique with almost complete confidence. In rapid finger work and rhythmic control he now has few superiors among the Chicago organists I have heard. His pedaling, though agile, is never quite legato, at least in the relatively echoless acoustics of Kimball hall.

Enjoy Flawless Beauty
Abolish Superfluous Hair Forever by ELECTROLYSIS
The Only Safe, Permanent Way. Specialists for 26 years in this work, we are endorsed by eminent physicians. 200 to 600 roots destroyed per hour. Leaves no scars on face, arms or body.
Permanent - Reasonable
ELLA LOUISE KELLER
ESTABLISHED 26 YEARS
Suite 2405, 55 E. Washington St. Central 6468
CHICAGO NEW YORK MINNEAPOLIS

'Far Off Hills' Opens Visit of Abbey Players

"THE FAR OFF HILLS."

A comedy by Lennox Robinson; given by the Abbey Theater company of Dublin in the Grand Opera house, Feb. 7, 1938.

THE CAST.

Patrick Clancy	P. J. Carolan
Marian	Eileen Crowe
Dorothea	Aideen O'Connor
Anna	Frolie Mulhern
Oliver O'Shaughnessy	Michael J. Dolan
Dick Delaney	Austin Meldon
Harold Mahoney	F. J. McCormick
Susie Tynan	Maureen Delany
Pierce Hegarty	Arthur Shields
Ellen Nolan	May Craig

BY CHARLES COLLINS.

The Abbey theater company of Dublin, familiarly known around the world as the Irish Players began their third Chicago engagement within five years in the Grand Opera House last night. Their bill was "The Far Off Hills," first acted here in 1933, when it helped us to laugh off the nation-wide bank panic that ushered in President Roosevelt's inauguration. It is one of the most popular works in their repertory.

The spirit of change has been brooding over all the earth since then, but the Irish drama appears to have resisted its cynical influence. These visitors from Dublin, always faithful realists and almost always incomparable humorists, seem the same as ever. They are, in their quiet way, admirable entertainers, and their interpretation of this genial comedy apparently has not aged a day since Chicago's first sight of it.

The cast for this performance is exactly that of the tour of 1935 except in one incidental rôle, then acted by Barry Fitzgerald and now in the hands of a new member of the company named Austin Meldon, who is not as skilful in "makeup" as his predecessor. Eileen Crowe is the meek but dominating young woman who thinks she has a vocation for convent life but ends by getting married. P. J. Carolan is the nearly blind father, masterly in his persuasive indication of this infliction without introducing the note of pathos into the amusing story. Maureen Delaney is the merry spinster who becomes the family's mother-in-law. F. J. McCormick repeats his diverting portrait of the melancholy suitor.

The schoolgirls of the bedroom episode in the second act, where "The Far Off Hills" reaches the peak of its mirthfulness, are acted by Aideen O'Connor and Frolie Mulhern, as in 1935. They are capable comediennes, but hardly as effective as the bouncing pair of 1933—Kate Curling and Ria Mooney.

A new stage setting, which gives the Clancy family a more attractive home environment, may be noted. This year the company is said to have imported the scenery which it uses in its home theater.

"The Far Off Hills" deals with middle class life in a small town near Dublin, and is characteristic of the style of one of the Abbey's major dramatists, Lennox Robinson. On next Thursday night "The New Gossoon" will be staged as the bill for the rest of the week.

* *

Ravishing Fashions for Evening Shown at Paris Openings

PARIS, Feb. 7.—(AP)—Shades of Louis Philippe and the 19th century are evoked by the ravishing summer evening frocks in the new collections of leading Paris fashion designers.

Crinolined satin, sprigged organdies, and frilled chiffons are prominent with low décolleté necklines festooned with lace or garlanded with flowers.

Tight waists with voluminous floor-length skirts are shown in the evening dresses, but skirts for daytime wear are very short.

Colors for daytime include turquoise, yellow, beige, cyclamen pink, royal blue, navy, violet, and black. Evening colors include orange, pistache, emerald, pastel pinks, blues, fuschia, and much black and white.

* *

Party for Missionary.

A testimonial card party and entertainment will be given the Rev. William M. O'Brien, M. M., Chinese missionary, at 8 o'clock this evening at 1605 West 79th street, by the St. Brendan's class of 1916.

Stevens
Chicago's Largest Store for Women
Chas. A. Stevens & Co.
State near Washington

"Gorgeous Girl!"
More of this fascinating new version of the so-young, so-chic poke bonnet that expresses your individuality. Lovely lines frame your face beguilingly while the provocative veil provides that "come hither" look! Just perfect for every important occasion! Felt in black, brown, navy. Try it on today, and see how it enhances your charm.
3.95
Millinery..........Fifth Floor

Slogan Contest Gives Gay Film a Clever Twist

"PARADISE FOR THREE."

Produced by Metro-Goldwyn-Mayer. Directed by Edward N. Buzzell. Based on book by Erich Kaestner. Presented at the Oriental theater.

THE CAST.

Rudolph Tobler	Frank Morgan
Fritz Hagedorn	Robert Young
Mrs. Mallebre	Mary Astor
Mrs. Kunkel	Edna May Oliver
Hilde Tobler	Florence Rice
Johann Kesselhut	Reginald Owen
Sepp	Henry Hull
Mr. Polter	Herman Bing
Mr. Bold	Sig Rumann
William Reichenbach	Walter Kingsford

By Mae Tinée.

Good Morning!

Smartly assembled, patly dialoged, brightly acted, spoken and directed, and intriguingly staged is this gay comedy drama at the Oriental. One of those pictures you like—with a hearty, smiling "like."

Action starts in the offices of a Vienna soap company, jumps to the Palace hotel in the Alps, and then back to Vienna for the finale. . . .

The slight but cleverly worked out plot revolves around the adventures of a pair of slogan winners whose reward is a two weeks' vacation at the Alpine hotel.

Winner No. 1 is Fritz Hagedorn, who makes a living winning contests but yerns for a job. Second winner, under the assumed name of Schultz, is none other than the head of the Tobler Soap company, Rudolph Tobler himself. A lonely, wifeless financier, bossed by his housekeeper and seeing very little of his charming young daughter. A rich man who wants to see how a poor man MIGHT enjoy the sort of vacation he's handing out. A man, in short, who, to be bromidic, longs to be loved for himself and not his money. . . . He wants to go to the Palace hotel and be treated as a Tobler winner, not as a Tobler . . . Under another assumed name he carts along his invaluable valet. . . . BUT

Rudolph has not reckoned on the ferreting prowess of his devoted housekeeper, Mrs. Kunkel, who learns all about his carefully concealed plans before he leaves the house.

Complications hang on her uncompleted telephone call to the manager of the Palace—for the wrong winner is mistaken for the great Tobler . . .

A beautiful adventuress enters the scheme of things . . . and life indeed becomes a tangled web when there descend upon the Palace Mrs. Kunkel and lovely Hilda Tobler, who, of course . . . of course what? Of course now you must learn the rest of the story from the picture.

See you tomorrow.

* *

Big Sisters.

The Big Sisters will have the Rev. Elmer A. Barton, dean of the Loyola university school of social work, as speaker at the 21st anniversary luncheon today at the House of Biggs, 50 East Huron street. Mrs. Patrick J. Hall is in charge of arrangements.

ENGAGEMENTS

Mr. and Mrs. Joseph G. Hubbell of Evanston announce the engagement of their daughter, Margaret Vinton, to Beryl W. Collins, son of Mr. and Mrs. Beryl B. Collins of Chicago. Miss Hubbell was graduated from Wellesley college and Mr. Collins studied at the University of Illinois. The wedding will take place shortly after Easter.

Mrs. Leslie C. Harbison of Evanston announced the engagement of her daughter, Dorothy Maude, to William H. Hall, son of Mrs. William D. Hall of Harvard, Ill., at a dinner party in her home on Friday night.

Beauty Is Skin Deep — Don't Let
Dry Skin
Spoil Your Looks

USE Peau Sèche COSMETICS
Thorough cleansing — preferably with a mild, superfatted soap — should be the basic factor in every cosmetic routine. Your natural skin loveliness is best protected with Peau-Seche Dry Skin Cosmetics.
AFTER-BATH OIL
Newest PEAU SECHE product! Prompt relief for that condition of dry or sensitive skin called "winter itch." Delightfully soothing—and vanishing. Small size, 50c; large size, 90c.
PEAU-SECHE Superfatted Soap, doz. $1.40; 2 for 25c; per cake 15c
PEAU-SECHE Dry Skin Cream, jar 50c
PEAU-SECHE Cold Cream, jar 50c
PEAU-SECHE Skin Groom Cream—a powder base 50c
PEAU-SECHE Lotion, $1, 50c, 35c and 20c
Prescriptions Scrupulously Compounded
Orders Promptly Filled—State 5383
WRIGHT & LAWRENCE PRESCRIPTION DRUG STORES
53 E. Washington St.
Main Floor, Pittsfield Bldg.
24 N. Wabash Ave.
13th Floor, Field Annex

THROUGH THE LOOKING GLASS

[TRIBUNE Studio Photo.]

Fashion's favorite flower at the moment would seem to be the camellia; it follows naturally that camellia perfume should enjoy the same distinction.

Fashion shows good taste. The camellia is a flower of rare beauty that lends itself marvelously to suave adornment of hair or gown. The perfume is just as adaptable. It's divine for the social moments.

This week camellia perfume is presented as an ideal Valentine suggestion; you'll find that one version of the fragrance, in particular, is one of the most exquisite perfumes ever offered. It has all the rich subtlety of the flower, it's true as truth, and it's a GOOD perfume, by which we mean that the scene lingers and is so concentrated that the user must be careful to apply it sparingly.

This is definitly a romantic perfume. One of the most beautiful women we know wears it day and night—just a breath of it by day, on her wrists or her handkerchief, but in the evening rather generously. It's the perfect choice for the well groomed, fastidious woman, a clever contradictory touch with her tailored clothes and a romantic accent to her picturesque costumes.

Harassed Valentine hunters will find this a perfect gift; the woman doesn't live who won't like it and it's suitable for all types. You might even consider getting it for yourself. A bit of different, beautiful perfume will tide you over the midwinter boredom with your clothes and with the weather. It's an infallible aid in lifting the feminine spirit.

ELEANOR NANGLE.

[For information about this camellia perfume telephone Eleanor Nangle, Superior 0100.]

Designers Use Colors Freely in Spring Bags

BY RHEA SEEGER.

Nothing seems to dampen the creative urges of any of the designers of bags. Shops are full of bright, snappy models for every sort of a costume. A short time ago wool jersey bags with a cross tucked texture broke the record for popularity, and the new ones also will take your money.

These are of plain jersey, but the colors are outstanding. Rust, copper, aquamarine, powder blues, and stunning greens, as well as street colors in dark tones, are plentiful. Such finds are a bit more dress parade than the earlier models. These new models have a tucked band at the top and are not the big blocky semi-sports type of the cross tucked variety.

For the fire time the manufacturers have sent in bags with zippers going around curves and the results are especially good on bright colored patent lethers. Envelop types have the zipper at the side in a shallow S shape, while another bag is shaped like a fisherman's creel with the zipper going around the curve very smoothly.

Every color and tint imaginable is featured in patent lether, and the material is supple and does not crack. The bags are extremely simple and smart for street and suit wear. One color that takes the spotlight is violet, in all shades ranging from pale lavender to deepest imperial purple. The green tones also are abundant, as are glowing coppers and unusual deep beige or ivory.

The smallest bags to arrive are little mesh pouches in silver or gold with expanding gate tops. They've been copied from the old fashioned trifles that granny carried. These, however, are miniature sizes, to be carried in a big bag or in a pocket. Ask for "Taxi-pou chette"—they're as intriguing as they sound and they're yours for a sum around two dollars.

* *

Noble Cain Will Direct National School Chorus

Noble Cain, widely known Chicago choir director, has been chosen to direct the 2,000 voice National High School Festival chorus when that group appears at the twenty-fifth meeting of the Music Educators National conference this spring. The conference is to be held in St. Louis from March 27 to April 1.

Science brings NEW VALUE to Nature's most nearly perfect food

● Fresh, sweet milk is known as nature's most nearly perfect food. It provides practically all the food elements necessary to sustain life, build tissue and bone, provide heat and energy. Fats, proteins, carbohydrates, minerals and vitamins—all are there in pure, fresh milk. And in almost the exact proportions required for body use.

Now the scientific SOFKURD process insures the full benefit of sweet milk to all. Through a rearrangement of its mineral content, pure, fresh, sweet Grade A milk is caused to remain liquid throughout digestion. It is made even more digestible, therefore more nourishing, more beneficial. SOFKURD is "nature's most nearly perfect food—*improved.*" It is pasteurized and its flavor is rich, creamy, delicious. Anyone can drink SOFKURD.

Brief Scientific Facts about the SOFKURD Process

Only pure, fresh milk of Grade A quality and richness is treated by your regular dairy to produce SOFKURD.

SOFKURD remains liquid during digestion because its minerals have been rearranged by this new scientific process.

Because SOFKURD remains liquid during digestion the valuable food elements of milk are readily and completely utilized.

Nothing is added to SOFKURD.

In appearance and flavor SOFKURD is just like any other fresh, rich, Grade A milk. Its cream line remains unchanged.

The SOFKURD PROCESS makes sweet milk an ideal, easily-digested food for man, woman and child.

Ask your dairy or mark your milk card for SOFKURD
Look for the Gold-Bar Cap

SOFKURD
MINERAL MODIFIED MILK

GUNHAMMERED GOLD

By Luke Short

[Copyright: 1938: By Frederick Dilley Glidden.]

SYNOPSIS.

Abe McCandless, who framed Poco St. Vrain and made him an outlaw, owns a gold mine on a mountain peak. Two insurance agents, sent to meet at the mine and bring down the gold, are murdered by two different bands of outlaws. Two-Way Hornbeck, leader of one band, persuades Poco to pose as one of the agents and get the gold. At the mountain camp Poco finds Espey Cardowan, killer gunman, posing as the other agent. They dare not give each other away to Shayne, the mine manager, and his lovely daughter, Kate. On their way down the mountain with the gold Cardowan crowds Poco off the cliff and leaves him for dead. Then Cardowan joins forces with Two-Way. They double-cross their own men and take refuge in an army fort, posing as two prospectors pursued by St. Vrain. They are given an army escort to Rincon. Meanwhile, Kate helps rescue Poco from the bottom of the cliff. He confesses his real identity. Poco promises to recover the gold to save her father from blame. In Rincon, Poco is arrested by Sheriff Hogan on McCandless' order.

INSTALMENT XX.

THE ENEMIES' PATHS CROSS.

It fell out in Rincon just as Two-Way had foreseen. The livery stable was at the end of the town's main street, and they drifted in without attracting more than a sidelong glance from townsmen who were used to the comings and goings of prospectors.

At the stable Two-Way drew the boy to one side and dickered over the four horses which they wanted to sell before the stage came in that night. Cardowan roped the sacks in two tight compact bundles and shoved them against the wall along with some sacks of feed, then drifted up to listen to Two-Way, who was concluding his bargain.

"Where's the stage station?" Two-Way asked the lad, after the money had been paid.

"They change horses here. Any heavy stuff they'll pick up here. Passengers and luggage at the hotel."

Two-Way said they had two pieces of freight they wanted put aboard.

"What'll they weigh?" the boy asked.

Two-Way told him about five hundred pounds. The youngster shook his head. "They won't take it unless you buy more seat space. You're only allowed a hundred pounds."

Two-Way told him he'd see about it. At the hotel Two-Way learned that several people were expected to arrive in Rincon on the evening stage and no seats were sold yet for the trip south. Two-Way paid for six places, explaining he had some heavy luggage that must go along with him and that he and his partner were in a hurry.

They crossed to the hardware store. Cardowan spent a good half hour buying and testing a pair of matched, cedar-handled .45's, while Two-Way looked on, content with a single .38 Smith and Wesson which he rammed in his belt. The purchase of ammunition and shellbelt finished the transaction.

Outside again, they went into the nearest café, ate, and then sought the street again.

Idling down the walk opposite the jail, picking his teeth, Two-Way noticed the moving light in the jail window opposite. He saw a head framed in it turn away and disappear.

"I'd like a drink," Cardowan said.

"And I'd like a couple of hands of poker," Two-Way said, indicating the Maricopa, which was just now being lighted up. "All right, I'll drink and you gamble. I've never heard how you get drunk."

"Yeah," Cardowan said truculently, "and I've heard how you gamble. There's generally a gunfight before you quit."

"That's right," Two-Way said amicably. "I don't want to drink and you don't want to gamble, so we shouldn't get in trouble."

Cardowan smiled in spite of himself. Two-Way's logic was simple, and doubtless effective.

In the Maricopa Cardowan sought a poker table while Two-Way went up to the bar. In a minute Two-Way was thick in friendly conversation with the barkeep and a quiet-faced, tow-headed stranger who was sipping beer.

Two-Way bought the barkeep a cigar, the thoughtful man another beer, and asked how things were going here.

"I wouldn't know," the stranger said. "I'm new in these parts."

Two-Way downed a slug of bourbon and told the man he was, too, that he had got down from the San Jons yesterday.

"Prospectin'," the barkeep said, and nodded knowingly.

Two-Way smiled wryly. "I've worked there with my partner for more'n a month, following the thaw up the slope. An hour ago I shoved in all my dust and seven dollars more for a seat on the stage south."

"You didn't run into a couple of jaspers traveling the slope of the San Jons, did you?" the thoughtful man asked.

"A couple of punchers now and then," Two Way said cautiously.

"That wouldn't be them. These men would just be passing through and back."

Two-Way studied his drink in silence, but within him some deep core of suspicion was hardening.

"Wait a minute," Two-Way said suddenly, frowning. "We passed a couple of jaspers camped just off the stage road about daylight this morning. What'd they look like?"

"Both younger'n me. One red headed, answered to the name of Herb. The other was shorter, kind of dude-lookin'."

Two-Way felt his pulse quicken, but he continued to frown, and shook his head now.

"No, these were two old gents with a raggedy outfit packed on two burros. It couldn't be your men." He cuffed off his drink and asked indifferently, "Lookin' to meet them?"

The thoughtful man nodded. "I have been for some time."

Two-Way tasted the excitement in his blood, and smiled at it. This man was evidently sent out by the insurance company as another guard for the gold, another man in an elaborate plan to bring the shipment through in safety. Well, there was no reason to get excited just because the gold was right under the man's nose. There was also no reason to tell Cardowan and take the chance of his getting panicky. He felt the false courage that liquor gives, but he did not make the mistake of overestimating it.

. . . .

Sheriff Hogan stayed with McCandless in the hotel room to which he had been taken after the doctor left. McCandless was stretched out on the bed, his coat off, his bloody shirtsleeve cut away, and the thick upper arm bandaged in white gauze, held in a sling from his neck.

Hogan wore a harried look, and he watched McCandless uneasily.

"You say he's in jail," McCandless said.

"Asleep."

"The thing to do is get him now, while he's asleep."

"And when it gets out, what then?"

"To hell with what people say!" McCandless said savagely. "It's me or him, and this is the only chance."

Hogan studied the opposite wall, stroking his long line of jaw.

"It's no good, Mac. Count me out."

Mac said, "Do I have to tell you again you'll do it?"

"You don't have to," Hogan said calmly. "I can take a whipping as good as the next man."

"It won't be a whipping, Frank, it'll be a hanging."

"I've got a chance to fight that. I haven't got any chance if I go in there and cut down St. Vrain. I've told you all this before."

Angry impotence was written all over McCandless' rough features. Hogan knew that McCandless needed him, and would continue to need him, and while Mac was vindictive, Hogan doubted if his vindictiveness would go to such extreme lengths as his threats. He gathered courage.

[Continued tomorrow.]

NEW CLOTHES FOR YOU AT SURPRISINGLY LITTLE COST! You can easily make any of the 124 dresses, blouses, boleros, hats, skirts, and other outfits illustrated in Clotilde's big new 32 page Spring and Summer Fashion Book. Includes 10 photos of Hollywood stars in the new clothes they are wearing now. Get a copy today at the Tribune Public Service offices, 1 South Dearborn street and Tribune Tower. Price, 15 cents, or 20 cents for the book and one Clotilde pattern, if ordered at the same time.

GASOLINE ALLEY—RING SIDE SEAT

WINNIE WINKLE, THE BREADWINNER: O, Yeah?

Movie Players Share Beauty Care Secrets

BY ANTOINETTE DONNELLY.

[Copyright: 1938: By The Chicago Tribune-N. Y. News Syndicate, Inc.]

A few beauty hints from movie personalities are herewith presented:

Miriam Hopkins believes that blondes can contribute to the lightness of their hair by the use of a darker makeup.

When removing face cream, Ginger Rogers utilizes the moment for facial aid by following a sort of massage ritual. She uses the upward stroke on the cheeks, up and out. Up and outward on the forehead, out over the lid and under and around the eyes, using a light stroke here.

Feet, according to Lily Pons, are an important beauty requisite. They'll produce tired lines in the face, she reminds us, more quickly than anything else. So, when selecting new shoes one has to train one's self not to be carried away with a style unless it happens to fit to perfection. In any event, there always should be that pair of extra comfortable shoes for walking, regardless of how one may indulge the fancy for dressup occasions. And careful pedicures each week are recommended by the petite opera star, not only for the pedicure itself, or for the massage that you get, but for the impetus that well groomed feet give to better and wiser shodding.

Because her face is tiny, Ida Vollman has a fluffy aura of her blonde hair brushed up to and then away from her face, with no waves encircling her head. She feels that large, deep waves make the face look smaller than it really is.

Margot Grahame goes directly home from the studio at night, has a hot bath, then dinner. She rests for an hour, has a massage so that she is thoroughly relaxed and can sleep. If she is going out the massage hour is eliminated, but the hot bath and fifteen minutes of rest hold. If she loses sleep one night, the next night it is made up for. You cannot be tired or look it if you're working on the screen.

For use around the house, or for breakfast in bed, Betty Grable modernizes the old boudoir cap idea, with various caps done in lace or in materials and colors carrying out the negligee, housecoat, robe or gown theme.

* *

Disney Glad London Requires Parents to Go with Child to Film

Hollywood, Feb. 7.—(AP)—Walt Disney saw a silver lining today in news the British censor board had forbidden London children under 16 to see "Snow White and the Seven Dwarfs" unless accompanied by their parents.

The board's action was understood to have been taken on the theory some of the scenes in the animated cartoon would frighten youngsters.

"We're really glad to hear about this ruling," Disney said. "It means the board has characterized the picture as for adults and that will be good business.

"As for frightening children, nearly 400,000 have seen it in New York, and there hasn't been a single complaint from their parents."

* *

Barat College Dance.

The annual dance of the senior class of Barat college of Lake Forest will be held Saturday, Feb. 26, at the Blackstone hotel.

Girl Is Sensible to Take Her First Romance Lightly

BY DORIS BLAKE.

[Copyright: 1938: By The Chicago Tribune-N. Y. News Syndicate, Inc.]

So many of the young girls confide how deep is their love for a youth who turns out to be the first and only young man who has paid them any attention. Blue Eyes, Brown Eyes, Wondering, and the whole romantic young clan confess they could not live without the boy on their particular horizon. But, curiously enough, we do find them living to fall even harder for a second and third attention giver.

It's all in the good-clean-fun spirit of youth and its introduction to the opposite sex in a romantic setting. Nothing wrong with the dreams that this boy who asks you for your first date may turn out to be the one who will look after your dates for life. But keep your secret quiet, girls. And do try to train yourself to look upon these initial datemakers as just that and nothing more.

If you can see the boy who asks you to go out with him as one providing you an opportunity to look around and widen your acquaintance with other youths, it's a more wholesome state for all concerned. Then when he, looking around, sees another girl who meets his fancy you won't mourn your bad luck. You will learn to understand that it isn't because there is something wrong with you that his eyes and his fancy wander.

What we worry about in this connection is that the girls so often get an inferiority complex because the first "date" proves fickle. That isn't the feeling to engender. Neither is the opposite type of behavior, chasing madly after the young fellow, to be recommended. The middle course is the preferred one. If the early-in-your-career suitor doesn't, of his own volition, prove that you will be eternally 'tops" with him, don't get personal about him.

What happens so often is that a girl curbs her chances of getting out and around more by becoming too proprietary over suitor No. 1. Because he dates you a time or two he doesn't belong to you. That he is just good company for the time being is the way to feel, and to boost your popularity, too.

The effective modern form of the vitamins to take this winter

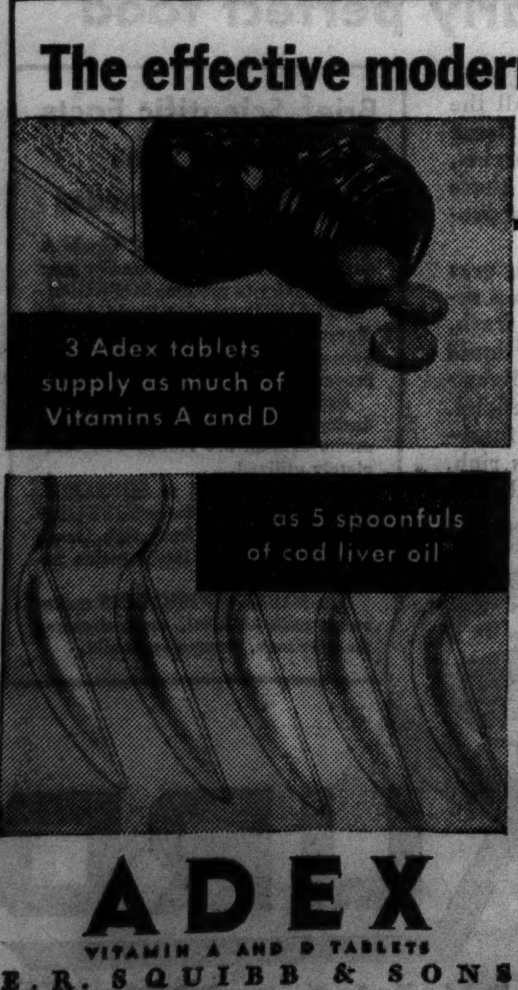

LONG before people knew what it was that made cod liver oil effective, they took it as a protection all winter long.

Now they know it's the vitamins which make cod liver oil of such great benefit. Furthermore, they've found that it isn't necessary to take spoonfuls of oil to get these vitamins. You may obtain them a pleasant, modern way—with *Adex!*

With only three tablets a day, you receive as much Vitamins A and D as with five teaspoonfuls of cod liver oil.* No bulky fat or oil—just nature's concentrate of these protective, health-giving vitamins. That's why thousands of people take Adex regularly every day all winter!

There are other reasons, too, why they prefer Adex. Vitamins are easily put into tablet form, but not always *kept* there. Unless special methods are used, the vitamin content may deteriorate.

No such loss of vitamin content can take place with Adex! To protect it lastingly against the destructive action of air, each tablet is coated *more than thirty times.* In this way, E. R. Squibb & Sons are able to *guarantee* the vitamin content.

Start now with Adex tablets and take them regularly *every single day* all winter long. Now available at any reliable drug store. Ask for them today.

*3 Adex tablets equal 5 teaspoonfuls of U. S. P. XI minimum standard cod liver oil in Vitamins A and D, or 3 teaspoonfuls of Squibb's.

ADEX
VITAMIN A AND D TABLETS
E. R. SQUIBB & SONS
THE PRICELESS INGREDIENT OF EVERY PRODUCT IS THE HONOR AND INTEGRITY OF ITS MAKER

MOTION PICTURES DOWNTOWN

BALABAN & KATZ WONDER THEATERS

CHICAGO — State near Randolph — Positively Last 3 Days — Cecil B. DeMille's "Buccaneer" — Open 10:30, Pr. Chg. 1 & 6:30 — Stage—Lavish Prologue to Buccaneer — MYRUS

ORIENTAL — Randolph nr. State — Op. 10:15 a. m. — In Person Herbie Kay and His O-Kay Revue — "Paradise for Three" — Metro's romantic hit — Robert Young, Frank Morgan, Mary Astor

UNITED ARTISTS — Open 8:45 — Joan Crawford · Spencer Tracy in "Mannequin" with Alan Curtis, Ralph Morgan — Extra! 3rd Dimension 'Audiescopiks No. 2'

ROOSEVELT — Open 8:45, Pr. Chg. 1 & 6 — Sonja Henie, Don Ameche — "Happy Landing" — Jean Hersholt, Ethel Merman

GARRICK — Open 8:45 a. m. Pr. Chg. 1 & 6 — 4th Loop Week! Samuel Goldwyn presents "The Hurricane"

World PLAYHOUSE — 410 S. Mich. Ave. — Cont. 11:30 A. M. to Midnight. 35c to 6:30 P. M. — Danielle Darrieux — "Club de Femmes" (Girls' Club) — Adults Only

SONOTONE THEATRE — 66 E. Van Buren — Cont. 11 A. M. to Midnite. 25c to 1 P. M.—35c to 6:30 — 'YOUNG PUSHKIN' — Romantic Story of Russia's Greatest Poet Alexander Pushkin

CLARK — Clark at Madison — 15c to 6:30 P. M. — Lew Ayres "HOLD 'EM, NAVY" — Also Conrad Veidt, "DARK JOURNEY"

NORTHWEST

BALABAN & KATZ WONDER THEATERS

HARDING — 'You're a Sweetheart' Plus—'Daughter of Shanghai'
CONGRESS 2135 Milw. / GATEWAY 5216 Lawr. — R. Young, "Navy Blue & Gold" & "Thoroughbreds Don't Cry"
CRYSTAL North-Calif. / BILTMORE Divis.-Damen — I. Dunne-C. Grant 'Awful Truth' — F. Astaire, 'Damsel in Distress'
TERMINAL — Irene Dunne-'Awful Truth' — Les. Howard, 'Stand-In'
BELPARK Cicero-Belmont / Will Rogers 5635 Belm. — Loy & Powell 'Double Wedding' — Technicolor smash "Ebb Tide"
ALBA — Edw. G. Robinson, "Last Gangster" — Loretta Young, '2nd Honeymoon'
LUNA — Gable-Colb't, 'It Happened One Nite' — Irene Dunne in "Age of Innocence"

AVON — 3327 Fullerton—"The Barrier" — 'This Way, Please'-Eon Parr on Stage
IRVING — 4063 Irving—3 Features — "Borrowing Trouble" — Ray Milland, "Ebb Tide" & "Hold 'Em, Navy"
EMBASSY — 3940 Fullerton—3 Hits! "Give Till It Hurts" — Ray Milland, "Ebb Tide" & "Hold 'Em, Navy"
CROWN — 1607 Division—"Stand-In" — Dunne-C. Grant-'Awful Truth'

TIFFIN — North Ave. at Karlov—2 Features — Cary Grant, Irene Dunne "Awful Truth" — "Stand-In" Joan Blondell
ALAMO — 3639 Chicago Ave.—Mat. Daily — Cary Grant, Ralph Bellamy, Irene Dunne "The Awful Truth" — "Stand-In" Leslie Howard, Joan Blondell
DRAKE — 3548 Montrose—3 Hits — "Our Gang Follies of '38" — Wm. Powell, Myrna Loy—"Double Wedding" — Frances Farmer, Ray Milland—"Ebb Tide" — Large Meat Platter Free to Ladies
PORTAGE — 4050 Milwaukee—3 Hits — "Gang Follies '38" — Wm. Powell, Myrna Loy—"Double Wedding" — Lew Ayres, Mary Carlisle—"Hold 'Em, Navy" — Coronation Glassware Free to Ladies
ADMIRAL — 3940 Lawrence—3 Features — "This Way, Please" — "Last Gangster" & "2nd Honeymoon" — Petit Point Dinnerware Free to Ladies
MONT CLARE — Grand Ave. at Harlem — Cary Grant, Irene Dunne, "The Awful Truth" — Charles Bickford, "Thunder Trail"
LIBERTY — 3705 Fullerton—Barg. Day Matinee 10c, Evening 15c — "Gallant Lady" & "Storm Over the Andes"
LOGAN — Milwaukee at Sawyer—Mary Carlisle, Lew Ayres, "Hold 'Em, Navy" — John Boles, "She Married an Artist"
KARLOV — "Victoria the Great" — 4048 Armitage — Alice Faye, "On the Avenue"

MOTION PICTURES DOWNTOWN

STATE-LAKE — Open 10:30 — First Showing — Douglas Fairbanks, Jr. "When Thief Meets Thief" — Stage: Milt Britton and His Band

McVICKERS — Mad.-State — Carole Lombard, Fred MacMurray "True Confession" — Pat O'Brien, Wayne Morris, George Brent "Submarine D-1"

WOODS — Randolph & Dearborn — "Awful Truth" — Irene Dunne—Cary Grant — "Damsel in Distress" — Fred Astaire—Burns & Allen

LA SALLE — Madison-Clark, 15c to 6:30 — "Borrowing Trouble" — Wm. Powell, Myrna Loy "Double Wedding"

The Great American Motion Picture — "IN OLD CHICAGO" — 20th Century-Fox — Tyrone Power, Alice Faye, Don Ameche — Twice Daily 2:30, 8:30 — APOLLO, Randolph at Clark — All Seats Reserved

MONROE — Monroe & Dearborn — Leslie Howard "Stand In" — Joan Blondell, Humphrey Bogart — Also, Mr. and Mrs. Martin Johnson's 'Borneo' — Extra—"Behind the Scenes in Nazi Germany"

GEM — State at Congress—Star Stage Revue — Open 9:00—Adults Only — "ASSASSIN OF YOUTH" — 'Best Picture of Its Type.'—Eve. American

MOTION PICTURES DOWNTOWN

RKO PALACE — Randolph at La Salle — Open 10:45, Pr. Chge. 1 & 6:30 — Screen: Bob Burns, Jack Oakie, Milton Berle in "Radio City Revels" — Kenny Baker, Ann Miller — Plus on Stage Jimmy Dorsey & Orch. & Huge Swing Revue — Friday! Even Greater Than the Play! Katharine Hepburn · Ginger Rogers · Adolphe Menjou in "Stage Door"

WEST

BALABAN & KATZ WONDER THEATERS

MARBRO — Madison near Crawford — Open 1:30—Joel McCrea-Frances Dee "Wells Fargo" — Simone Simon, Winchell-Bernie "Love & Hisses"
PARADISE — Crawford nr. Washington — Kay Francis, "First Lady" — Mickey Rooney, "Thoroughbreds Don't Cry"
MANOR North-Central / Central Pk. 3535 Roos. — I. Dunne-C. Grant "Awful Truth" — Leslie Howard in "Stand-In" — Extra! March of Time Nazi Film
SENATE Madison-Kedzie / STATE 5614 W. Madison — I. Dunne-C. Grant "Awful Truth" — Fred Astaire in 'Damsel in Distress'

AMERICAN — 8 N. Ashland—"Stand-In" — Irene Dunne, "Awful Truth"
B'DY STRAND — 1641 Roos.—'Awful Truth' — "Damsel in Distress"
JOY — 1611 Roosevelt—10c to 6:30; Eve. 15c — 'Pigskin Parade'-'Man's Castle'
CRAWFORD — 19 S. Crawf.—'White Bondage' — "She Married An Artist"
BYRD — Cicero and Madison—'Hold 'Em, Navy' — Ray Milland, F. Farmer, 'Ebb Tide'
WEST END — 121 N. Cicero—"Hideaway" — "Double Wedding"

MARSHALL SQ. — 2875 Cermak Rd.—Op. 12 — Irene Dunne, Cary Grant, 'The Awful Truth'-'Stand-In,' J. Bennett, H. Bogart
AVENUE — Cicero at Jackson—Leslie Howard — Bette Davis, "It's Love I'm After" — Mischa Auer—"Merry-Go-Round of 1938"
KEDZIE ANNEX — 3210 Madison Street — Evelyn Daw — James Cagney, "Something To Sing About"
4 STAR — 2418 W. Madison—Richard Dix — Preston Foster, "The Arizonian" — Joan Blondell, Hugh Herbert, "Miss Pacific Fleet"
MADLIN — All Seats 10c to 6:30, Eve. 15c — 'Carnival Queen', B. Crosby, 'Rhythm on the Range'

NORTH

ADELPHI — 7074 N. Clark. Rog. Pk. 1030 — Barg. Mat. 2 to 6:30 — 15c — Remember Gilbert and Sullivan Operettas? Hear Them for the First Time on the Screen "Girl Said No" with Irene Henry, Robert Armstrong and Original New York Gilbert and Sullivan Cast — Also Brian Aherne, Olivia de Havilland "Great Garrick" — A Treat for the Discriminating
LINCOLN — 3164 Lincoln at Belmont — 15c Matinee Price—1 to 6:30 — Olivia De Havilland—Brian Aherne in "The Great Garrick" — Pinky Tomlin, "Swing It, Professor" — Chinaware Free to Ladies Paying Eve. Admission
PLAZA — 308 W. North Ave.—2 Feats. — Olivia de Havilland, Brian Aherne, "Great Garrick" — Buddy Rogers, "This Way, Please" — Dinnerware Free to Ladies With Eve. Adm.
ROSEWOOD — Open 1:30—3 Features — Mats. 15c—Eves. 25c — "Dr. Syn," George Arliss—"2nd Honeymoon" — Loretta Young, Tyrone Power, Stuart Erwin — "The Great Garrick"—B. Aherne, O. De Havilland
WINDSOR — 1225 N. Clark—Open 1:30 — Irene Dunne, Cary Grant, "The Awful Truth" & Joan Blondell, Leslie Howard, "Stand-In"
BUGG — Chinaware to Ladies—G. Arliss, 'Dr. Syn' — Buddy Rogers, "This Way, Please" — Leo Carrillo, Rex Beach's "The Barrier"
GOLD COAST — Clark & North — Always 15c — Irene Dunne, "High, Wide and Handsome"

MOTION PICTURES NORTH

BALABAN & KATZ WONDER THEATERS

UPTOWN — Broadway and Lawrence — Op. 1:30—Joel McCrea-Fr. Dee 'Wells Fargo' — Winchell-Bernie, Simone Simon 'Love & Hisses'
GRANADA — Sher.-Dev.—Op. 1:30 — "Submarine D-1" — Alice Faye, "You're a Sweetheart"
RIVIERA — Brdwy.-Lawr.—Open 1:30 — "Submarine D-1" & Carole Lombard, 'True Confession,' M'Murray
NORTOWN West.-Devon / NORSHORE Open 1:15 — Kay Francis "First Lady" Plus Kenny Baker "52nd Street"
CENTURY — Clk.-Divsy., "52nd Street" — Plus "I'll Take Romance"
BELMONT — Linc.-Ashland. '52nd Street' & "Thoroughbreds Don't Cry"
PANTHEON — Sher.-Wils. "52nd Street" — Plus "Navy Blue & Gold"
LAKESIDE — 4728 Sher.—"Spy Ring" — Plus "White Bondage"
COVENT — 2653 N. Clk.—"Borneo" & "She Married an Artist" & Nazi Film
CINE' — 2516 Devon — 15c 1:30-6:30 25c Thereafter — 'White Bondage' & 'Borrowing Trouble'

JULIAN — 913 Belmont—Matinee Daily — Danish Dialogue Comedy — 'En Fuldendt Gentleman'—Perfect Gentleman
SHERIDAN — 4038 Sher.—"52nd Street" — "Thoroughbreds Don't Cry"
VOGUE — 3810 Broadway—"Stand-In" — I. Dunne, "Awful Truth"
MODE — 3912 Sheridan—"Lady by Choice" — Wallace Beery, Jean Harlow, Marie Dressler, Lionel Barrymore, "Dinner at Eight"
400 — 6746 Sheridan—"Merry-Go-Round of 1938" & "It's Love I'm After"
DEVON — 6225 B'dway—"Stand-In" & Irene Dunne, "Awful Truth"
BIOGRAPH — 2433 Lincoln—"Ebb Tide" — "Hold 'Em, Navy"
N. CENTER — 4037 Lincoln—"Awful Truth" — "Stand-In," "Thunder Trail"
DAVIS — 4614 Lincoln—"White Bondage" — Powell-Loy, "Double Wedding"
BUCK'M — 3319 N. Clark—"Stand-In" — Irene Dunne-'Awful Truth'
ARGMORE — 1040 Argyle—Bargain Mat. — Ed. Robinson, "Last Gangster" — Tyrone Power, Loretta Young, "2nd Honeymoon"
VIC — Sheffield & Belmont—"Hold 'Em, Navy" — "Ebb Tide" & "Attic of Terror"

HOWARD — Howard St. "L"—Free Parking — Open 1:30—Rogers Park 0808 — Irene Dunne, Cary Grant, "The Awful Truth" — "Damsel in Distress"—Fred Astaire, Burns & Allen
RIDGE — Devon at Clark—Op. 1:30 P. M. — All Technicolor—"Ebb Tide" — Wm. Powell, Myrna Loy "Double Wedding"
CINEMA — "Doomed Battalion" — 151 E. Chicago Ave.—By the Water Tower
LAKE SHORE — 3175 Broadway — Latest "March of Time" — Edw. G. Robinson, "The Last Gangster"
DE LUXE — 1141 Wilson Ave.—Wm. Powell, Myrna Loy, "Double Wedding" — Jean Muir, "White Bondage"—Cartoon in Color

SOUTH

KIMBARK — 6240 Kimbark. Mat. 15c Till 6:30 — Two Big Hits! — Should the King Abdicate the Throne for His Love? Don't Fail to See Victor Jory, Otto Kruger and Mary Ellis (Met. Opera Star) "Glamorous Night" — Plus Mystery Thriller, "The Shadow"
JACKSON PK. — 67th-Stony—Open 1:30 — (In Marvelous Color) — Frances Farmer, Ray Milland "Ebb Tide" — John Boles, "She Married an Artist"
RAMOVA — 35th & Halsted — Irene Dunne, Cary Grant "The Awful Truth" — Charles Bickford in "Thunder Trail"
KENWOOD — 47th & Woodlawn — Loretta Young, "Second Honeymoon"—Leo Carrillo, "Barrier"
SHAKESPEARE — 43rd and Ellis — Stem Glasses Free — G. Arliss, "Dr. Syn." B. Aherne, "Great Garrick"
MICHIGAN — 110 E. Garfield—Bargain Mat. — "The Shadow," Ray Milland, Frances Farmer, Oscar Homolka, "Ebb Tide"
DREXEL — 10c 858 E. 63rd to 6:30, then 15c — S. Tracy, "Murder Man" & "Big Brown Eyes"
COMMERCIAL — 9150 Commercial. Op. 11:30 — "Thunder Trail" & Cary Grant, Irene Dunne—"Awful Truth"

MOTION PICTURES SOUTH

WARNER BROS. THEATERS — For Picture Times—Phone Triangle 1500

AVALON — 79th at Stony, Free Parking — 30c to 6:30 — "You're a Sweetheart" — plus — "Hitting a New High"
CAPITOL — 79th at Halsted, Free Parking — 30c to 6:30 — Carole Lombard "True Confession" — plus — "The Firefly"
STRATFORD — 63rd-Halsted-Kay Francis, "First Lady" and Mickey Rooney, "Thoroughbreds Don't Cry"
RHODES Free Parking 79th-Rhodes / BEVERLY Free Parking 95th-Ashland — Cary Grant, Irene Dunne "The Awful Truth" — Added! Extra! Charlie McCarthy, Edgar Bergen "At the Races"
JEFFERY — 71st-Jeffery—Free Parking — "They Won't Forget" — Cary Grant, "Awful Truth," Irene Dunne — Added! Charlie McCarthy & Bergen, "At Races"
OGDEN — 63rd-Ashland—"Stand-In" — Cary Grant, "Awful Truth" — Added! Charlie McCarthy & Bergen, "At Races"
GROVE — 76th-Cottage-Chas. McCarthy Comic and "White Bondage" plus Wm. Powell-"Double Wedding"-Myrna Loy
COSMO 79th-Halsted / LEXINGTON 1162 E. 63rd — Powell & Loy "Double Wedding" — Jones Family "Borrowing Trouble"
HIGHLAND — 79th-Ashland—Free Parking — "Stand-In," Joan Blondell — Fred Astaire in "Damsel in Distress"
SHORE — 75th-Kingston—Starts Today — Robert Montgomery in "Night Must Fall"
FROLIC 55th-Ellis / OAKLAND 3947 Drexel — Ray Milland "Ebb Tide" In Technicolor — Lew Ayres "Hold 'Em, Navy"
HAMILTON — 71st-Paxton—Edward G. Robinson, "Last Gangster" — Fibber McGee & Molly, "This Way Please"

BALABAN & KATZ WONDER THEATERS

SOUTHTOWN — Free Parking on Premises — Alice Faye, Ken Murray "You're a Sweetheart" — Anna May Wong, Smuggl's Drama "Daughter of Shanghai"
TIVOLI — Cottage Grove — Joel McCrea, Bob Burns "Wells Fargo" — Winchell-Bernie, Simone Simon "Love and Hisses"
TOWER — "Navy Blue and Gold" & "Thoroughbreds Don't Cry"
MARYLAND — "Damsel in Distress" & "Borneo" & Nazi Film

PICCADILLY — 51st and Blackstone — John Barrymore, "Night Club Scandal" — Leo Carrillo, "52nd Street"
HARPER — 5240 Harper—"Hold 'Em, Navy" — F. Farmer, R. Milland, "Ebb Tide"
HYDE PK. — 53d & Lake Pk.—"White Bondage" — J. Boles, "She Married an Artist"
MIDWAY — Cott.-63d—Mat. 15c, Eve. 25c. 3 Hits — 'Son of Kong'—R. Armstrong — "Hot Tip"—Jas. Gleason, Zasu Pitts, M. Callahan — "West of the Pecos"—Richard Dix, M. Sleeper
WOODLAWN — 1326 E. 63d—Mat., 15c, Ev., 25c — 3 Hits—Ginger Rogers-G. Brent "In Person," "Aggie Appleby"—Zasu Pitts—Chas. Farrell, "Crime Dr."—Otto Kruger, Karen Morley
RAY — 2638 E. 75th—3 Features—Adolphe Menjou — Alice Faye, "Sing, Baby, Sing" — "King For a Night," C. Morris, Helen Twelvetrees — "Hollywood Boulevard," J. Halliday, Marsha Hunt
CHELTEN — 79th & Exchange — Edw. Robinson, "Last Gangster" — B. Rogers, Fibber McGee, "This Way, Please"
COLONY — 59th & Kedzie—2 Feats. — Jean Muir, "White Bondage" — Joan Crawford, Franchot Tone, "Bride Wore Red"
MARQUETTE — 63rd & Kedzie—2 Feats. — J. Boles, 'She Married an Artist' — Myrna Loy, Wm. Powell, "Double Wedding"
HIGHWAY — Open 12:45—63rd & Western — "Borrowing Trouble" — Wm. Powell, Myrna Loy—"Double Wedding"

• SUBURBAN •

EVANSTON

VARSITY — Open 1:30—Pat O'Brien "Submarine D-1" Plus Carole Lombard, 'True Confession,' M'Murray
VALENCIA — Open 1:30—Robt. Louis Stevenson's "Ebb Tide"
CORONET — Open 5:45—Edw. G. Robinson "The Last Gangster"
STADIUM — Open 1:30—Free Parking — 3 Big Features — "Gilded Lily"—Claudette Colbert, Fred MacMurray — "She Married an Artist"—John Boles — "Hold Em, Navy"—Lew Ayres, Mary Carlisle

WILMETTE

WILMETTE — Open 1:30, 20c to 6:30 — "The Awful Truth" — Irene Dunne, Cary Grant — At 3:45—7:10—10:30 — "Stand-In" — Leslie Howard, Joan Blondell — At 2:10—5:30—9:00

HIGHLAND PARK

ALCYON — Irene Dunne, Cary Grant, "The Awful Truth"

ELMWOOD PARK

ELM — 7540 Grand Ave.—2 Features — Jean Muir, "White Bondage" — William Powell, Myrna Loy, "Double Wedding"

PARK RIDGE

PICKWICK — Irene Dunne, Cary Grant, "Awful Truth" & Joan Blondell, Leslie Howard, "Stand-In"

NO MAN'S LAND

TEATRO DEL LAGO 2 HITS — '52nd Street' — P. Patterson, L. Carrillo, I. Hunter, K. Baker at 9:00 — "Danger, Love at Work" — M. Boland, A. Sothern, E. E. Horton, Jack Haley at 7:15—10:20

AUSTIN

AUSTIN — Sylvia Sidney—Edward Arnold, Cary Grant, "30 Day Princess" — Brian Aherne, O. de Havilland, 'Great Garrick'
SYMPHONY — 4937 W. Chgo.—Mat. Daily — Thriller, "Hideaway" — Ray Milland—"Ebb Tide"—In Technicolor!
PLAISANCE — 460 N. Parkside—Buddy Rogers, "This Way, Please" — Loretta Young, Tyrone Power, 'Second Honeymoon'
IRIS — 15c 5:45 to 6:30—5742 W. Chicago Ave. — "Last Gangster" — Tyrone Power, Loretta Young—"Second Honeymoon"
PARK — 'Victoria the Great' — 5960 Lake — Anna Neagle, Anton Walbrook

OAK PARK

LAMAR — Marion at Lake St. "L"—Barg. Mat. — Leo Carrillo, '52nd Street,' M. Rooney, Judy Garland, "Thoroughbreds Don't Cry"
LAKE — Lake and Marion—Bargain Mat. — Leslie Howard, J. Blondell, "Stand-In" — Irene Dunne, Cary Grant, "Awful Truth"
SOUTHERN — 828 S. Oak Pk.—Barg. Mat. — Ed. Robinson, "Last Gangster" — Fibber McGee and Molly, "This Way, Please"

MAYWOOD

LIDO — 'Thoroughbreds Don't Cry' — Judy Garland, Mickey Rooney — "Navy Blue and Gold" — Robert Young, Florence Rice

FOREST PARK

FOREST — Madison at Des Plaines — Free Parking—Cary Grant, Irene Dunne 'The Awful Truth' — F. Astaire—Burns & Allen, 'Damsel in Distress'

BERWYN

NEW RITZ — 6343 W. Roosevelt Rd.—Tangoware — All Color—"Ebb Tide" — Wm. Powell, Myrna Loy—"Double Wedding"
BERWYN — Ridgeland & Cermak—2 Big Hits — Leslie Howard in "Stand-In"—Plus Irene Dunne—"Awful Truth"—Cary Grant

LA GRANGE

LA GRANGE — Leslie Howard—Joan Blondell, Humphrey Bogart, "Stand-In" — Irene Dunne—"Awful Truth"—Cary Grant

HINSDALE

HINSDALE — Chicagoland's One and Only Single Feature Theatre — 20c — C. Grant, J. Bennett, "Wedding Present." 7:40-9:15

Sauer Kraut Is Nutritious and Versatile Food

Wednesday's Menu

BREAKFAST
Apple Sauce
Prepared Cereal
Biscuits with Honey
Milk or Coffee

LUNCH
Creamed Onions on Toast
Peach and Cottage Cheese Salad
Banana Cake
Milk or Tea

DINNER
Liver Loaf with Pan Gravy
Baked Potatoes
Creamed Peas
Sauer Kraut Perfection Salad
Chocolate Tarts
Coffee

BY MARY MEADE.

[Copyright: 1938: By The Chicago Tribune.]

The sight or smell of sauer kraut affects persons in one of two ways: either it brings anticipatory glimmerings into his eyes, or it causes him to wince and make a wry face. Fortunately for many who used to scorn sauer kraut, the food has found its way to so many discriminating tables recently that it has become quite fashionable to relish it.

I, for one, always have glimmered in the eye and watered at the mouth at the very name. Raw and cold, or cooked and hot, sauer kraut is one of my very favorite foods. I hope that others who like this nutritious cabbage may enjoy these recipes which make use of it.

Sauer Kraut Perfection Salad.
[Serves Six]
1 package lemon gelatin
1 cup hot water
2 cups sauer kraut
Juice of ½ lemon
⅛ teaspoon salt
⅛ teaspoon paprika

Dissolve gelatin in hot water, cool and add remaining ingredients. Pour into individual molds or one larger one. Chill and serve with mayonnaise. A little chili sauce may be mixed with the dressing used.

SPARE RIBS AND SAUER KRAUT.

This dish may be prepared on top of the stove or in the oven. Allow ¾ pound of spare ribs for each person served. Wipe with a damp cloth and place in shallow baking pan or skillet. Season with salt and pepper and either: [1] roast uncovered in the oven or [2] cook covered on the range surface, adding a small amount of water and keeping the heat low. After 45 minutes, add the sauer kraut and continue cooking for 15 minutes longer, or until the ribs are very tender. If kraut is preferred somewhat crisp, do not place it with the ribs until they are tender. Then simply let it heat thoroughly, and serve.

Sausage and Sauer Kraut En Casserole.
[Serves Four]
1 pound pork sausage patties
2 cups sauer kraut

Brown sausage patties on both sides and place them with sauer kraut in a casserole. Pour a little water into the bottom of the casserole, cover, and bake at 350 degrees for an hour. Cooked noodles may be included in this casserole. Alternate layers of noodles, patties, and sauer kraut.

German Sweet Kraut.
[Serves Four or Five]
2 cups sauer kraut
2 tablespoons bacon fat
¼ cup brown sugar
Salt and pepper, if needed

Heat kraut in bacon fat with sugar and seasonings for 15 minutes, or until it takes on a golden brown color.

Vitamin Cocktail.
[Serves Six]
2 cups sauer kraut juice
1 cup tomato juice
1 tablespoon lemon juice
2 teaspoons minced onion
Small piece of bay leaf

Combine ingredients, let stand 15 minutes and strain. Chill and serve in small glasses.

No need for leftovers to look like leftovers. Get new ideas from the Tribune booklet "Glorifying the Leftovers" on sale at the Tribune Public Service offices, Tribune Tower and 1 South Dearborn street, for 3 cents; by mail, 5 cents in stamps. Address mail requests to Mary Meade.

* *

Sense of Fear Retards Child's Mental Ability

BY GLADYS HUNTINGTON BEVANS

[Copyright: 1938: By The Chicago Tribune-N. Y. News Syndicate, Inc.]

The thing that bothers our new Scottie puppy the most is suddenness of any kind. A sudden movement of your hand or your foot and he darts off in a sort of panic. In fact, we've had to go very slowly and gently [but firmly, indeed] to avoid confusing and frightening him, and I've been thinking that all young things have a lot in common.

We, as parents, have to teach our children all along the line, but particularly and in detail when they're babies and very small children. This conveying of our intention to them requires patience, kindness, evenness, quietness, gentleness, clearness, reasonableness, and consistency.

The young child is a sensitive being. He is physically sensitive, as for instance, to hurts; to loud, sharp noises, even if they are those of a familiar loved voice gone angry or impatient for the moment, and to sudden forceful physical movements.

But the young child is not only sensitive physically. He is sensitive psychically. He is a most impressionable, suggestible organism. He is very sensitive to and reflects happiness, cheerfulness, kindness, and courtesy just as he is sensitive to displeasure, anger, irritability, and moroseness. He is either hurt by them or reflects them in the way he acts.

All this about his quick, sensitive response, both physical and psychical, we must keep in mind most particularly during the early years. We must do this not only to make him happy and stable but to teach him.

HAROLD TEEN—THE SUGAR BOWL WILL BE ALL A'BLOOM

Double Purpose House Frock

WOMAN'S HOUSE FROCK.

This house frock with the trim lines serves a double purpose in your daytime wardrobe. It may be worn for breakfast and all household duties, and it also may be donned over your dressier frocks as a "coverall." Unlike most frocks for the home, this one has smartness. The neckline may be V or square, and lace or other edging may serve as trimming around the neckline and the comfortable armholes. Bias binding may be called into serve at neck, arms, and pockets, if you choose, and we also suggest a delightful embroidery pattern, No E-11175, to be used for decoration on neckline and pockets. This pattern costs 10 cents extra.

There is shirring in the bodice and a flat waistline sector. A generous bow ties in the back. The skirt is unpaneled and has no plaits. It is simply cut full enough for grace and comfort. There is nothing difficult about this dress. The pattern is easy to follow and it will take no time at all to "run up" this model in less than an hour.

Use any washable material that strikes your fancy. Plain shades and prints both are delightful.

Style No. 2061 is designed for sizes 36, 38, 40, 42, 44, 46, 48, and 50 inches bust measurement. Size 36 requires 3⅛ yards of 39 inch material, with ⅝ yard of 35 inch contrasting and 2¼ yards of binding.

CLOTILDE PATTERNS ARE 10 CENTS EACH

Order Blank

CHICAGO TRIBUNE, P. O. BOX 537, Grand Central Station, NEW YORK CITY.

Inclosed find .... Please send me the Clotilde Pattern listed below:

Pattern No. 2061. Size............

Embroidery pattern No. E-11175. Size............

Write plainly, giving size of pattern desired. Include 10 cents in stamps or coin [coin preferred; wrap it carefully].

Name..

Number and street..

City..

State...

The Housewife

Have you ever watched a dog scratching himself seemingly without end? If you know he does not have fleas or mange experts say he does it because a deciency in his diet makes his skin itch.

To correct this diet deficiency try adding dry yeast to his meals. Yeast is rich in the three vitamins, B, G, and D, that all healthy dogs require. Besides preventing an itching skin it will aid digestion, build strong bones and teeth, and encourage a glossy coat.

You can get this yeast in granulated form and mix it with your dog's regular food. It's inexpensive.

EDITH WEIGLE.

Chicago Attorney Gives Oberlin 40 Scholarships

Oberlin, O., Feb. 7.—(AP)—A gift of $12,000 in Oberlin college scholarships by Amos Miller, Chicago attorney, was announced today. The scholarships, in which the college matches Miller's gift, will provide full four-year tuition for 20 men in each class. Miller in 1930 provided similar scholarships for 40 men. Miller, who was graduated from Oberlin in 1889, was for 25 years first vice president of the Firestone Tire and Rubber company.

Hostess Uses a Strike Plot for Gay Party

[Continued from page 17, column 1.]

arations for one of the most ambitious musical events the society ever has sponsored, a piano recital by Serge Prokofieff. It will be given next Tuesday night in Mandel hall, and many dinner parties are being planned to precede it.

Historical Society Will Get Italian Trophies.

Members of the Chicago Historical society have been invited to meet Dr. Franco Fontana, the royal Italian consul general, at 8 o'clock tonight. Dr. Fontana will present a collection of Italian trophies for the world war room at the society.

John Monteith Gates has cards out for a cocktail party at the Arts club tomorrow at 5 o'clock for Sidney Waugh, sculptor and designer of much of the Steuben glass that will be included in an exhibition at the Art institute which opens Friday and continues to March 24. There will be a preview and reception to open the exhibit on Thursday from 3 to 5 o'clock in gallery G-5 of the institute.

Dr. and Mrs. James Herbert Mitchell are giving a luncheon next Sunday at the Saddle and Cycle club for Miss Helen Hayes.

Burns Mantle to Speak Before Drama League.

Burns Mantle, dramatic critic of the New York Daily News will speak before the Chicago Drama league at 11 o'clock tomorrow morning in the Arts club. Among those who have made reservations for luncheon after Mr. Mantle's talk, which is titled "Romance of the Theater," are Mrs. Walter Bracken, Mrs. Paul Shorey, Mrs. William E. Vogelback, Mrs. M. Lee Alberts, Mrs. Samuel T. Bledsoe, Mrs. C. Ward Seabury, Mrs. Edward Blake Blair, Mrs. Edward F. Noble, and Mrs. Frederick F. White.

Chicago alumnae of the Bennett school are giving a luncheon in the Arts club Friday for Miss Helen Chandler and her husband, Bramwell Fletcher, who are appearing on the Chicago stage currently in Noel Coward's "Tonight at 8:30." Miss Chandler is a graduate of the dramatic school at Bennett. It is expected a large group will meet for the luncheon, as more than 100 alumnae attended a luncheon given for the actress in New York. Mrs. Samuel C. Pirie Jr., is president of the Chicago Bennett club, of which Mrs. Burton Mudge Jr., is corresponding secretary and Mrs. Ray P. Johnson Jr., treasurer.

A picture of their two year old son, Douglas, illustrates the cards Mr. and Mrs. Spencer R. Keare have sent out announcing the birth of a daughter, Nancy, on Feb. 3, at the Grant hospital. Mrs. Keare is the former Miriam Hamilton, daughter of Isaac Miller Hamilton.

John Andrews Kings Leave for Guatemala.

Mr. and Mrs. John Andrews King left yesterday for New Orleans to sail tomorrow to spend two months in Guatemala. They hope to bring back to the Field museum several specimens of ocellated turkeys, a rare species found in Guatemala and Honduras and Yucatan.

Mrs. William S. Miller and her son, Joseph S. Miller, left last night for Coral Gables, Fla., to be away for several weeks. Young Mr. Miller still is convalescing from an attack of infantile paralysis, but he is able to walk with the aid of canes.

Mrs. Lauren J. Drake is opening her home at 1500 Lake Shore drive to members of the Tower Town Friends of the Chicago Junior school on Thursday at 2 o'clock. Ann Birk Kuper will give dramatic interpretations of "The Star Wagon" and Marcy Westcott will sing, accompanied by Adrienne Cooper. After the program tea will be served.

La Rabida Auxiliary to Hold Benefit Tea.

Mrs. Howard Willett is opening her penthouse in the Civic Opera building on Feb. 14 for a benefit tea for the junior auxiliary of La Rabida Jackson Park sanitarium.

Tea will be served from 3 until 5 o'clock and the proceeds will be used to help the auxiliary maintain their ward in the sanitarium.

Mrs. Robert E. Langford Jr., who is vice president of the auxiliary, will assist Mrs. Willett, who is her mother, in receiving.

Miss Anna Wangemann will speak on "Salzburg and the Opera" at tea Friday at the Cordon club. The talk will be of special interest because the Salzburg Opera guild is opening an engagement here next Sunday. The Mozart opera "Cosi Fan Tutte" will be in the répertoire. It never has been given here before.

Mrs. Albert H. Wetten is opening her apartment at 209 Lake Shore drive this afternoon for a lecture by Miss Wangemann. The lecturer will speak next Tuesday afternoon at the home of Mrs. Augustus K. Maxwell, 1500 Lake Shore drive. "The Romance of Coffee and the Coffee House" is the subject of a lecture Miss Wangemann will give the 25th at the home of Mrs. Frank S. Porter, 60 Scott street.

According to CULBERTSON

DUPLICATE VS. RUBBER BRIDGE.

[Copyright: 1938: By Ely Culbertson.]

In rubber bridge it is not only exciting but highly remunerative to bid and make slams. Duplicate bridge offers more prosaic pleasures. Here it is likely to be more profitable to put up a splendid defense against a measly contract of one-odd and defeat it a trick than to score a thousand or more points through the slam route. In an ordinary eight table duplicate game at least four or five teams will bid the slam on a given board. Of course, the contract may be makeable only through expert play, perhaps involving a squeeze, and in that case the better players have an opportunity to pick up match points. Usually, however, a slam will be either "cold" by ordinary play or unmakeable by any play. Hence, I repeat, most duplicates are won by the teams paying the proper attention to less spectacular contracts. Consider the East-West defense in the following hand:

South, dealer.
Neither side vulnerable.
Match point duplicate.

NORTH
♠ K 9 8 4
♥ 10 7 2
♦ 6 5
♣ K 10 9 4

WEST
♠ J 10 5 2
♥ A J 9 4 3
♦ A J
♣ J 8

EAST
♠ Q 7 3
♥ 8 6
♦ K 7 4 2
♣ Q 5 3 2

SOUTH
♠ A 6
♥ K Q 5
♦ Q 10 9 8 3
♣ A 7 6

The bidding:

South	West	North	East
1 diamond	Double	Pass	1 spade
1 no trump	Pass	Pass	Pass

The bidding requires explanation, more, in fact, than I can give it. West's double was hardly orthodox. A simple heart overcall was all that his hand was worth. The double put East in an uncomfortable position. With his only high honor, the diamond king, underneath the diamond bid, East did not think much of his hand. He chose to bid one spade, even though he had only a three card suit, rather than put the bidding level higher with a two club response. South's no trump over the spade was just plain awful. He had a sound pass.

West shrewdly decided to preserve his heart position and selected the spade jack as his opening lead. [Obviously a heart opening would have given declarer two heart tricks, since dummy's ten would have held the first trick.] Dummy ducked, East signaled with the seven spot, and declarer won. The ace of clubs was cashed and a low club led toward dummy. West's jack was smothered, and the club ten was taken by East's queen, West discarding a spade. East returned the heart eight. Declarer split his honors and West, instead of winning, gave the emphatic come-on signal of the nine spot. Declarer entered dummy with the spade king and led a diamond.

Then came the crucial play of the hand! If East had played automatically "second hand low," declarer, of course, would have put in the eight or nine. West would have had to be a crystal gazer to win with the ace and return the jack. Undoubtedly, on the bidding, West would have won with the jack and returned the ace and jack of hearts, preserving his diamond ace for entry. This sequence, however, would have given declarer seven tricks, two spades, two hearts, and three clubs. East did not put the burden of clairvoyance on West. Realizing that West *must* hold the diamond ace to justify his takeout double even partly, East hopped up with the diamond king, second hand, cashed the spade queen, and returned his remaining heart. Declarer took no more tricks, and the 50 point penalty earned by the defenders gave them top on the board.

Tomorrow's Hand

North, dealer.
Both sides vulnerable.

NORTH
♠ A 5
♥ K Q 10 8 5 3
♦ 9 8 6
♣ 4 3

WEST
♠ K J 6 4
♥ J 7 2
♦ K 4 3 2
♣ 8 5

EAST
♠ 10 8 7 3 2
♥ 9 6
♦ Q
♣ K 10 7 6 2

SOUTH
♠ Q 9
♥ A 4
♦ A J 10 7 5
♣ A Q J 9

Mr. Culbertson will discuss this hand in tomorrow's article.

Young Approve Modern Touch in Valentines

BY MARCIA WINN.

There once was a time when a red paper heart, encircled with white paper lace and split by a Cupid's arrow, was sufficient to brighten the heart of any maiden on St. Valentine's day.

But times, the merchants say, have changed, and with them the pace, if not the timbre of love. So have the Valentines. The trend is toward progress [if you want it].

The proper and acceptable message on the red heart of yore was "Roses are red, violets are blue, sugar is sweet and so are you." Some audacious souls might change the last three words to "I love you." But now:

"You're some pepper-upper. I like the red hot variety." Inside this tender greeting, a package of cayenne pepper seeds, long pod variety, will be found.

Or—"Is my face red?" inquires the ruddy faced young man on the front of the Valentine. "But I've just got to say I'm nuts about you." Inside this one, Romantic Maiden will find a package of beet seeds.

Or, beneath the picture of a big blondish young miss, surrounded by saxophone players and musical notes: "Why roll your eyes in the cabaret? Just keep 'em steady and gaze this way."

Tender swains bought eagerly of these yesterday, one commenting to his companion—"Say, won't that knock Jane out, though?" The companion said yes, it certainly would.

Old fashioned valentines can be found, and are even more lavishly sentimental than their forbears, but the sale does not seem to be so rapid. Delicate Kate Greenaway figures, velvet flowers, satin hearts, real [not paper] lace and the use once more of for-get-me-nots and pansies seemed to lack the intrinsic appeal to the heart of a green squad car, out of which radiated the words—"Calling you my Valentine," or a blue airliner with "Plane as ABC 4U" stenciled on its wings.

Even the comic valentines [that is, those traditionally known as comic—the kind you send to your great enemy] veer toward progress. One great favorite, entitled "Artist," obviously is for a city dweller:

"Your works of art on subway signs
Are tiresome and borin'—
And every mustache that you paint
Just proves you are a moron."

Others, not comic, depict such romantics as Romeo and the duke of Windsor and such inexplicables as giraffes and Easter chickens.

WEDDINGS

Announcement is made of the marriage of Miss Hortense Spiegell of Evanston, daughter of the late Mr. and Mrs. Robert Spiegell of Duluth, Minn., to Ralph L. Robinson of Evanston on Jan. 29. Miss Spiegell attended Ferry Hall in Lake Forest and was graduated from the Cincinnati Conservatory of Music and the University of Missouri. Mr. Robinson was graduated from the University of Pittsburgh. Mr. Robinson and his bride will be at home in Evanston after Feb. 15.

The wedding of Miss Azalea Wiggins, daughter of Mr. and Mrs. Arthur Davis Wiggins, to William Franklin Krahl III., son of Mr. and Mrs. William Franklin Krahl II., took place Jan. 29. Miss Wiggins was graduated from the University of Chicago and Mr. Krahl was graduated from Northwestern university.

BEAUTY ANSWERS

BY ANTOINETTE DONNELLY

Hot Bath Is Most Cleansing.

A. D. J.: Yes, a very hot bath is most cleansing, especially so when a bath brush is employed. The hot water opens the pores and stimulates the flow of perspiration. The hot bath should be followed by a cold sponge or shower to close the pores and to counteract the relaxing effect of the hot water.

Santa Fe
Tomorrow
AMERICA'S LARGEST FLEET OF ULTRA-MODERN STREAMLINED TRAINS
will be announced in this newspaper

Cuisine Under the Direction of Ernest Glosz
JOHN STEEL
Famous Ziegfeld Singing Star
HELD OVER
BILL ANSON
The Cooks Marion Melton
AL GOLDEN and his C. B. S. Band
3 Shows Nightly, 9:15-11:45-3:15
NO COVER
YACHT CLUB
50 EAST OAK ST. DELAWARE 8233

CROSSWORD PUZZLE

HORIZONTAL

1. Resound
5. Demonstrative pronoun (pl.)
10. Bang
14. Underdone
15. Swab
16. Breech pin in old rifle
17. Indians
18. Willow
19. Source
20. Thick
22. Wine cask
23. That on which something turns
24. Epoch
25. Microbe
27. Against
28. Mongolian desert
29. Castle keep
33. Head
36. Sleeveless jacket
38. Monkey
39. Scent
41. Pile
42. Flowers
44. Scold incessantly
45. Check
48. Departed
49. Vivid
51. Egg-shaped
53. Wand
54. Concoct
55. Being
58. Seat
61. Beverage
62. Hinder through legal process
64. Trumpet
65. Football
67. Worry
68. On a grand scale
69. Old-womanish
70. Reliquary
71. Broad
72. Belief
73. Marsh grass

VERTICAL

1. Overscrupulous one
2. Gourmand
3. Scene of activity
4. Smaller quantity
5. Number
6. Theatrical
7. Narcotic
8. Observed
9. Go astray
10. Twine
11. Feted celebrity
12. Excited
13. Distribute
21. Self
23. High estimation
26. Die down
27. Mongrel
28. Small, beautiful thing
29. Grievous
30. Facility
31. Begin
32. Make a home
33. Throe
34. Sandarac tree (Morocco)
35. Roman robe
37. Boy
40. Detest
43. Night bird
46. Free from
47. Eternal woman
50. Member of royal family
52. Reverential regard
54. Commence
55. Russian stockade
56. Scandinavian
57. Celerity
58. Masticate
59. Indian tribe
60. Unirrigated
61. Air
63. Unsightly mark
65. Hair stuffing
66. Still

YESTERDAY'S PUZZLE SOLVED

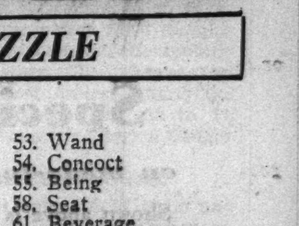

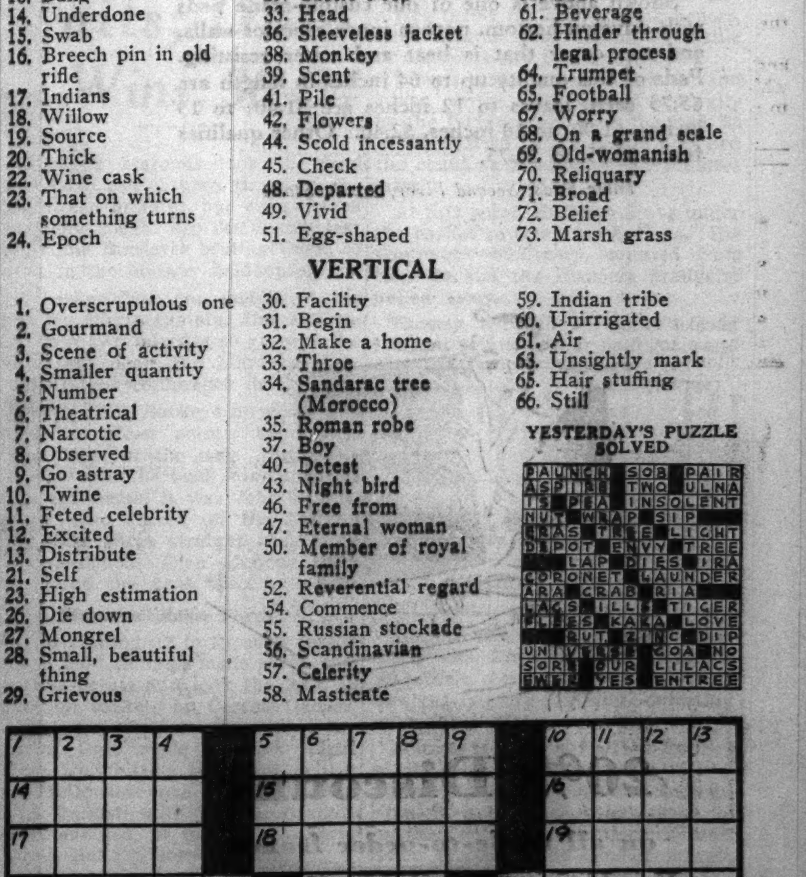

AMUSEMENTS.

HARRIS Limited Engagement THIS & NEXT WEEK TONIGHT at 8:30
ESTELLE WINWOOD
Bramwell FLETCHER Helen CHANDLER Jessie Royce LANDIS
in NOEL COWARD'S "tonight at 8:30"
TONITE: "WAYS & MEANS" "RED PEPPERS" "THE ASTONISHED HEART"
TOMORROW MAT AND NIGHT: "SHADOW PLAY" "STILL LIFE" "WE WERE DANCING"
EACH PLAY COMPLETE IN ITSELF

GRAND OPERA HOUSE —TONIGHT, 8:30— MATINEE TOMORROW
The World-famous
ABBEY PLAYERS
THIS WEEK:
"FAR OFF HILLS"—Tonight, Tomorrow, Matinee and Evening
"NEW GOSSOON"—Thursday, Friday, Saturday, Matinee and Evening
Eves., 55c to $2.20; Wed.-Sat. Mats., 55c-$1.65

AUDITORIUM 7 NIGHTS SAT. MAT.
SUN., FEB. 13, TO SAT., FEB. 19
The World Famous
SALZBURG OPERA Guild
Original Cast and Repertoire as Performed in Salzburg & Vienna
SEATS NOW—55c TO $3.30

ERLANGER 127 N. Clark—Sta. 2459 TONITE 8:30 Mat. Tomor. and Sat.
LAST 15 TIMES
SECURE SEATS NOW
HELEN HAYES
in GILBERT MILLER'S Production
"Victoria Regina"
Engagement Ends Saturday, Feb. 19

LAST 15 TIMES
SELWYN —MAT. TOMORROW— TONIGHT at 8:30 Sharp
GILBERT MILLER presents EUGENIE LEONTOVICH
in "TOVARICH"
with McKAY MORRIS
Engagement Positively Ends Sat., Feb. 19

ORCHESTRA HALL
TODAY at 2:15
CHICAGO SYMPHONY ORCHESTRA
Raya Garbousova 'Cello Soloist
HANS LANGE Conducting

GT. NORTHERN 28 W. Jackson—Wab. 8111 Last 6 Times
BALLET FEDRE
POPULAR PRICES—FEDERAL THEATRE wpa

BLACKSTONE Nightly 8:30—Exc. Mon. 60 E. Balbo—Har. 6609
"SEE NAPLES AND DIE"
POPULAR PRICES—FEDERAL THEATRE wpa

OPENING TONIGHT
ART KASSEL
AND HIS ORCHESTRA
IN THE WALNUT ROOM
NO COVER CHARGE
BISMARCK HOTEL

NITE CLUB
ALABAM
747 RUSH ST.
Presenting
HARRIET NORRIS
INEZ GAMBLE
DINNER $1.50

STERLING YOUNG
And His Orchestra In Their First Chicago Appearance
NEW MID-WINTER REVUE
Three Presentations Nightly
Featuring
DOROTHY BYTON GIRLS
Dinner from $2.00 Supper min. $1.50
No Cover Charge
NEW BOULEVARD ROOM
STEVENS HOTEL

LAST TIMES
ELLA LOGAN
CALIFORNIA VARSITY EIGHT
GRACE & NIKKO JOHNNY WOODS
DRANE TWINS JEAN MONA
OPENING FRIDAY
An All New Show with
LOU HOLTZ
America's Favorite Comic
HARRISON & FISHER
DUKE McHALE
DOROTHY COLT
(ADDED ATTRACTION)
PREISSER SISTERS
HENRY BUSSE AND HIS ORCHESTRA
MIKE FRITZEL & JOE JACOBSON'S
CHEZ PAREE
610 FAIRBANKS COURT
DELAWARE 3434

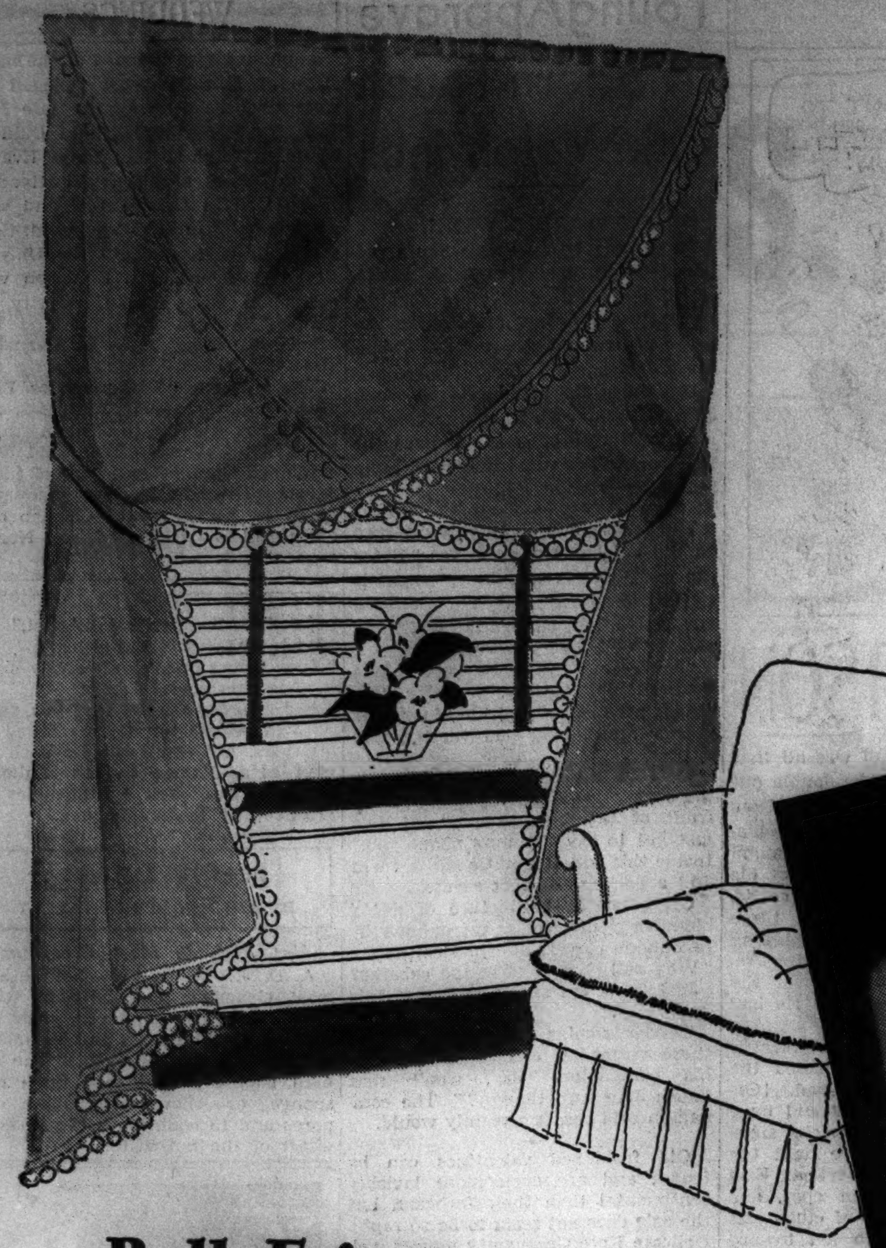

Redecorate with Lamps

we show just four of our February values

At $11.95, crystal table lamp (left) with double row of prisms, eggshell shade. 31 other styles of crystal lamps at special prices.

At $2.45, pottery table lamp (top center) in chalk white, tan or yellow with floral decoration on the base and homespun shades.

At $4.95, white or ivory china table lamp (lower center) with melon-shaped base, metal mounting and all silk, hand-sewn shade.

At $8.95, Chinese table lamp (right) with 5-color decoration on natural crackle. Also 46 other styles of Chinese lamps specially priced.

Many Other Styles Specially Priced for February!

Lamps, Seventh Floor, South, State.

Set a Better Table

with china and glass at these sale prices

Plates on the top row, left to right:
"Revelstoke," 94-pc. set, **$16.95.**
"Mallondale," 93-pc. set, **$32.50.**
"Tremont," 53-pc. set, **$4.95.**
"Gingham Garden," 32-pc., **$2.95.**
"Red Plaid," 22-pc. set, **$3.95.**

Goblets on the center row, left to right:
"Ski," each goblet, **65c.**
"Blue Danube," each goblet, **29c.**
"Mayfair," each goblet, **50c.**
"Francia," each goblet, **23c.**

Starter sets on the bottom row, left to right:
Susie Cooper's "Canton Blue" (16-piece starter set), **$9.95.**
"Parkdale" (12-piece starter set), **$10.95.**
Spode's "Fleur de Lis" (16-piece starter set), **$15.50.**
"Windsor" (12-piece set), **$6.95.**

China and Glass, Seventh Floor, State.

Ball Fringe

on colorful grenadine curtains

Special $2.95 pr.

If returning sunshine makes your windows look a bit drab, recurtain them now—take advantage of this low price. These are the curtains, too, to give a definite lift to your rooms. They're of sheer grenadine in peach, green, gold, blue, wine, white and brown, bordered in ivory ball fringe. They're *extra wide, also*—66 inches to their 2½ yard length—which means that you can drape them in a great variety of ways and give yourself a new window treatment any time you wish.

Order by mail or telephone—call State 2000

Curtains, Sixth Floor, State.

Special Prices

on made-to-measure table pads

Shown above is one of our custom-made pads with duvetyn bottom, porous inner asbestos walls, and top cover that is heat and water resisting. Pads of this quality up to 64 inches in length are $5.75 each, leaves to 12 inches are $1.40; to 15 inches, $1.90; to 18 inches, $2.40. Other qualities from $3.95 to $6.75.

Table Pads, Second Floor, South, State.

20% Discount

on all made-to-order frames

If you've a good shot of Yellowstone that you took last summer, or a nice water color that you picked up in Gloucester, have it framed now—with prices at 20% below usual. The wide variety of edges and mats makes possible a frame that's absolutely perfect for your picture.

Also 10% discount on ready-made picture frames

Picture Frames, Seventh Floor, South State.

Semi-Annual Sale of Floor-Coverings

brings these and many other February values to add distinction to your home

Frieze Broadloom Carpet, Sketched

special at $3.95 square yard

Not only is this *frieze* broadloom—which is more practical, since it shows footprints less than any other broadloom—but also it comes in 9, 12 and 15 foot widths—seamless, of course, so that whatever the size of your room you can fit it. It comes in rose rust, rose taupe, cedar, antique mahogany, spruce green, burgundy and night blue, and *it is our regular $5.50 carpet,* heavy and durable. Inspect it carefully. Compare it with other carpeting at the same price. Then place your order.

Two-Tone Wilton Broadloom Carpet

special at $5.25 square yard

If you want pattern in your floor covering, and prefer the broad, seamless expanse of broadloom—this is the carpet to choose. It's a durable, closely woven Wilton, in a wide range of colors and patterns. It comes in 9 and 12 foot widths and in the 27 inch width (priced by the running yard) for stairways.

Plain Broadloom Carpet, 8 Colors

special at $2.50 square yard

You're going to have to look a long way before you'll find carpeting to match this at this price. It comes in 9 and 12 foot widths, is seamless for wall-to-wall laying, and comes in these eight smart colors: cedar rust, blue spruce, raisin, medium blue, rose taupe, moss green, burgundy and Havana brown.

Just 12 Precious Sarouk Orientals

9x12 ft. size $265 each

In recent years the markets have been flooded with Sarouks, but in this group you will find only the finest—genuine Sarouks woven in that small district in Central Persia where only the finest of their kind are made. These are deep and rich in color, woven with such skill and such care that they will give years of wear and pass on as heirlooms to another generation. We have a great many sizes, all at different prices, ranging from $450 for the 10x14 foot size, to $27.50 for the 2x4. All sizes are, of course, approximate.

9x12-Foot Rugs of Broadloom Carpet

$49.50 $59.50 $69.50

Because so many people like the soft, easy-to-live-with qualities of plain color carpeting, but prefer a movable floor-covering, we've made up just 50 9x12 foot rugs from both plain and frieze broadloom, in many colors, bound the edges and priced them thus unusually low in three great price groups.

30 Accurate Oriental Reproductions

9x12 ft. size $98.50 regularly, $129.50

Some of them made in this country, some of them imported from Europe. Patterns vary, but you'll recognize your favorite Oriental designs, all of them reproduced with unbelievable accuracy. So, if you want a patterned rug, come in to see this group today. There are only 30 of them at this special price.

Rugs and Carpets, Sixth Floor, South, State.

Frieze broadloom carpeting in 9, 12 and 15 ft. widths, $3.95 sq. yd.

Investigate Budget Plan! It will space payments on your purchases conveniently wide.

CARSON PIRIE SCOTT & CO

Every piece of furniture in stock has been specially priced for February!

SECTION TWO
SPORTS MARKETS
WANT ADS

Chicago Daily Tribune
THE WORLD'S GREATEST NEWSPAPER

TUESDAY, FEBRUARY 8, 1938.

The Best Jobs
in commerce and industry are offered daily in the help wanted columns of the Tribune want ad section.

PURDUE WINS, 23-13; TIES FOR BIG TEN LEAD

YOU GOTTA BE A FIGHTER TO WIN A DIXIE TITLE

Olympic Star Beaten in Memphis.

BY FRENCH LANE.

So vigorous is the Golden Gloves competition in the old South that already a member of Uncle Sam's 1936 Olympic boxing team has been eliminated in a gigantic tournament conducted by the Nashville Tennessean, the finals of which start tonight.

The foregoing happened in the sectional tournament in Memphis. Gunner Townsend, who carried the Stars and Stripes to Berlin was soundly whipped in a middleweight match by Neal Kinney of Bauxite, Ark. Kinney has been the Arkansas state champion on three occasions and in the south is regarded as one of the leading middleweights of the nation.

Even this news did not disturb Chicago's army of Golden Gloves boxers who were getting ready yesterday for the opening of the west side sectional tournament in the Madison A. C. arena, 4717 West Madison street, at 7 o'clock tomorrow night. This will be the first Golden Gloves fighting of the year in Chicago. It will continue on the west side on Thursday night. Chicago's three other sectional meets will open next week.

It's Popular Below the Line.

The Nashville tournament in which Gunner Townsend had expected to win a title is the largest amateur boxing carnival ever held in Dixie. The champions from thirty-four cities in ten states, survivors of a field of more than 1,700 larrupers from Tennessee, Kentucky, Alabama, Mississippi, Georgia, Louisiana, Arkansas, Missouri, Florida and Virginia, will fight for the eight places on the team which comes to THE TRIBUNE'S Tournament of Champions in the Chicago Stadium on Feb. 28, March 1 and 2.

Nashville fans hardly can wait until the action starts tonight because the boxers make up the greatest array of amateur glove swingers the south ever has assembled under one roof.

Four of the south's champions of 1937 still are in the struggle. They are Bantamweight Melvin Black of Nashville, Featherweight H. P. Davis of Chattanooga, Lightweight Felix Stevens of Nashville, and Welterweight William Tidwell of Dickson, Tenn. Tidwell fought as a middleweight last year.

Competition Is Terrific.

Only two of these champions of last year are given much of a chance to win places on the team. The Dixie fans believe Davis, who is a student at Mississippi State college and a member of the Chicago intercity team that met New York last year, again will win the featherweight crown, and that Black will capture the bantamweight championship.

The south also is confident it will produce the title winner in the heavyweight division in the Tournament of Champions. The two leading candidates for honors appear to be Lloyd Montgomery, captain of the University of Arkansas football team, and Kenneth Masser of Loyall, Ky. Masser was the runner-up in the national A. A. U. tournament in Boston last December.

Follow Varied Vocations.

These amateur boxers in the southern meet come from every walk of life. Marvin Sanders, Chattanooga's lightweight star, is an assistant pastor in a Methodist church. Also seeking places on the team are coal miners, truck drivers, barbers, newsboys, and choir singers. Even a newspaper sports writer has grown belligerent and will answer the call to arms this evening.

Every ticket for each of the three sessions of the Nashville tournament has been sold for more than a week.

For the opening of the west side sectional tournament tomorrow night all seats—they are first come, first served—will go on sale at 6:30 p. m. at the arena. The admission is 75 cents.

Boxing's Big Show

The Golden Gloves Tournament of Champions is one of amateur boxing's biggest shows. The best amateur fighters from the Alleghenies to the Rockies will battle in Chicago Stadium on Feb. 28, March 1 and 2.

Mail orders for tickets are being taken now, both for the Tournament of Champions and for the finals March 11, when Chicago's inter-city team will be chosen.

Make check or money order payable to the Chicago Tribune Charities, Inc., and mail to Golden Gloves Ticket Manager, Tribune Tower, Chicago.

Here's the price scale:

TOURNAMENT OF CHAMPIONS
$1.10, 66 cents and 40 cents

FINALS
$3.30, $2.20, $1.65, $1.10, and 55 cents

THE GUMPS—TURNING ON THE HEAT!

In the Wake of the News

BY ARCH WARD.

BASKETBALL officials who become annoyed by booing from the spectators should attend a Mexican bullfight, according to Coach Lynn Waldorf of Northwestern university, who recently returned from a vacation in Mexico. . . . Mexican fans not only hurl cushions and other missils at their principals, but build fires in the stands to show their displeasure. . . . Jackie Coogan, the celebrated bridegroom, was unable to play with the M-G-M Lions against a Chinese eleven in Los Angeles recently because he had suffered the loss of two teeth in practice. . . . The Chinese team, called the Dragons, was coached by Laurie Vejar, former Notre Dame quarter back. . . . Pa Corbin, captain of the 1888 Yale football team which scored 698 points to nothing for the opponents, still lives in Hartford, Conn. . . . Lou Gordon, Green Bay Packers tackle, has been added to the Lane Tech High school faculty. . . . He is teaching English. . . . Dave Harris, former Washington outfielder who ruined Tommy Bridges' bid for a no hit game with a pinch single in the ninth inning, is a member of the Atlanta, Ga., police force in the winter. . . . Jack Robinson of Illinois has a twelve foot six inch stride going over a hurdle. . . .

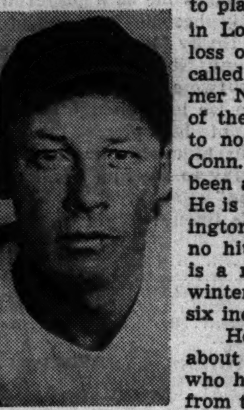
Dave Harris.

Hocky fans are lifting their collective eyebrows about the deal which sent Eddie Wares, rookie forward who has won several games for the Detroit Red Wings, from the New York Rangers. . . . It wasn't a sale. . . . Wares was sent to Detroit on option. . . . The New York Rangers are owned by Madison Square Garden corporation and one of the principal stockholders of that organization owns the Detroit Red Wings. . . . They blow a siren that can be heard for blocks when a foul or protest is claimed in a race at Hialeah. . . . Jack Cronin, Boston college middle distance runner, is a featured soloist with the school's glee club. . . . All except one member of Iowa State's Big Six championship wrestling team are working their way through college. . . . A. A. Stagg has returned to Stockton, Cal., after a 7,000 mile automobile tour through the south. . . . He is enjoying excellent health. . . . Doug Mills, Illinois basketball coach, once defeated Van Mungo in a pitchers' duel when they were working in the Piedmont league. . . . Mills, pitching for Greensboro, N. C., shut out Winston-Salem while his mates were getting one run off Mungo. . . . Mills roomed with Bill Lee, now of the Cubs, on the Greensboro club.

Correction.

A few days ago The Wake referred to Lowell Howell, whose place kick gave Nebraska a victory over Kansas State last fall. It should have read Lowell English.

* *

Purdue Boys Can Shoot.

Seven of the fourteen Big Ten basketball scoring champions have been Purdue players. The following table begins with the 1924 season when players started shooting their own free throws:

Year. Player.	School.	Points.
1924—Minor	Ohio State	133
1925—Spradling	Purdue	128
1926—Beckner	Indiana	109
1927—Cummings	Purdue	123
1928—Oosterbaan	Michigan	129
1929—Murphy	Purdue	145
1930—McCracken	Indiana	147
1931—Reiff	Northwestern	123
1932—Wooden	Purdue	154
1933—Reiff	Northwestern	167
1934—Cottom	Purdue	120
1935—Haarlow	Chicago	156
1936—Kessler	Purdue	160
1937—Young	Purdue	172

—The Cook.

* *

Normality Restored.

Now that Bill de Correvont has made his decision the rest of the colleges can go back to their problem of whether it was Bacon or Shakespeare. —Hilary Haw.

* *

Encyclopedia Americana.

Contributor: Insomnia sufferer writing verse in his Wake moments. —Nozeitall.

* *

Worst Joke I Ever Heard.

When the Lone Ranger rides Silver in the winter time did you know that Silver Treads Among the Cold?" —Mary A. from Ioway.

* *

They Know, Even in Keokuk.

That National league fan you managed to dig up is a quaint character. He generously concedes the superiority of the Yankees and Tigers, but even out here in Keokuk we heard about the White Sox knocking off the Cubs. —Calvin.

* *

Village Home.

The glow of lamps
Behind the film of lace.
The row of cherished house plants
And above it all a lovely face.

Room for strangers storm beset,
Always a welcome for a guest.
The peace of calm and orderly life,
The village home is a haven of rest.
—*Lucy Brockman.*

The Bashful Boy Friend.

O, I never dared ter Susie Q.
Big Apple give me colic, too.
The rhumba I would love ter prance,
But durn it all, I'm skeered ter dance!
Thet tango makes my spine act queer,
And waxed dance floors I allus fear.
I've sent fer lessons thru the mail
And practiced to m' Jews harp wail.
Yet, shucks, when Sat'day night appears
I swaller hard and wave m' ears!
So help me boys, I set up straight;
I gasp, I gawk, I git the gate,
But I'll git up thar, never fear,
'Cuz I been watching Fred Astaire.
I've ciphered out whut I been lackin',
Now watch that dance floor git a whackin'.
When Californy gits my letter,
I jest can't help from dancin' better.
I'll make them twerps look like ol' codgers.
Why, all I lacked was—Ginger Rogers!
—Edgar Allan Whoa.

* *

Do You Remember 'Way Back When:

The size of shoes was marked on the sole just in front of the heel? —Anna Mary Strawn.

You had to ask the ladies' permission before you could smoke in their presence? —Ja Dee Pee.

* *

Crowding the Hero Bench.

When a young bride inquired how long it would take to make bread like her mother used to make, I didn't say, "About as long as it will take your husband to make the dough your father used to make." —Bill Downs.

* *

The Wake Upon Its — Depends Friends

* *

Yes, but No Further.

Read a book about how a caveman played the part of a true lover. Y'know, Arch, he found a girl who suited him, then hit her on the head with his club and took her home as his wife. Referring to this display of affection, may I go so far as to revise that famous old saying to read: "He came, he saw and he konked her?" —Eddie Drake.

* *

In the Dog House Again.

The other night, after a game of bridge, my wife served some potato salad and frankfurters. One of the guests, noticing the meager portion of potatoes the missus consumed, remarked: "Gee, Mae, you eat like a canary." Whereat I chimed in with the ostracising comment: "Yeh, a peck at a time." —Bobo.

Ten Years Ago Today.—Northwestern dropped to third place in the Big Ten basketball conference when it lost to Illinois, 32 to 20. . . . Joey Sangor was made a 6 to 5 favorite to whip Bud Taylor. . . . Joie Ray, professional runner, became an amateur again when reinstated by the A. A. U.

LesGetz, Bradley Basketball Captain, Is Ruled Ineligible

Peoria, Ill., Feb. 7.—[Special.]—Les Getz, Bradley Tech basketball captain, was declared ineligible today because he received an incomplete in a history course. Getz, the only senior of the starting five, will take a makeup test Friday.

Jocky Sullivan Dies of Injuries at San Diego

San Diego, Cal., Feb. 7.—(AP)—Jimmy Sullivan, 23, jocky who was injured in a race at Agua Caliente Jan. 30, died today. His father, James A. Sullivan, flew here from Washington, D. C. Other survivors are his widow and a baby.

ARMY ENGINEERS ADVISE AGAINST HARBOR PROJECT

North Shore Group May File Appeal.

The war department engineers yesterday notified members of the North Shore Harbor association that they had submitted an unfavorable report after surveying a proposal to enlarge Wilmette harbor.

Col. L. V. Frazier, Great Lakes division engineer, issued the statement from his Cleveland headquarters, summing up the findings of his office as follows:

"The principal grounds on which adverse conclusion is based are that the proferred local coöperation is insufficient in view of the preponderantly local benefits and that the proposed harbor site is subject to unsettled differences between local interests desiring the improvement and owners of shore property within and directly south of the harbor area."

May File Appeal

Those interested in the project were notified they have four weeks to file an appeal from this conclusion with the board of engineers for rivers and harbors in Washington.

Wesley Bowman, a director of the North Shore Harbor association, said yesterday that the four groups which make up this organization will meet this week to discuss the report. Yachtsmen, home owners, business men and the chambers of commerce of North Shore towns are represented in this association, the purpose of which is to obtain government aid for the Wilmette harbor project.

Discuss Further Tactics.

Bowman said that the purpose of the meeting is to decide whether to accept the unfavorable report, appeal it further, or send a delegation to Washington to confer with the board of engineers for rivers and harbors.

"To the hundreds of letters we have received urging the construction of this harbor, there have not been a half dozen objecting to it," Bowman stated. "The harbor association had pledged $50,000 toward the harbor in addition to providing annual maintenance and operation costs."

The cost of building the breakwaters for the proposed anchorage has been estimated at $350,000. The project would involve enlarging the harbor from an area of approximately five acres to one of about thirty acres. This would require construction of new walls to form a large outer harbor, with the present layout serving as an inner harbor.

Facilities Are Poor.

Although Wilmette harbor, located at the Sheridan road bridge which spans the drainage canal locks, moors more boats per acre than any other anchorage in the United States, it has the poorest facilities on Lake Michigan according to North Shore yachtsmen.

Built in 1912, the harbor moors approximately 170 boats, including one of the largest star class sailing fleets in the world. Annual harbor passages run in excess of 11,000.

The harbor has been filling gradually with sediment and drifting sand until now it is only 18 inches deep in some spots. There is a channel 15 feet in width and 3½ to 8 feet deep, through which the boats enter and leave, but the remainder of the harbor varies in depth from 18 inches to 4½ feet with the exception of a deeper area approximately 200 feet long and 100 feet wide which backs up against the canal locks.

Del Baker Files $50,000 Suit Against Brokers

Detroit, Mich., Feb. 7.—(AP)—Del Baker, coach and assistant manager of the Detroit Baseball club, filed a damage suit for $50,000 today against W. E. Hutton & Co., New York brokers, to recover money allegedly lost in a stock purchase. Baker, who said he lost between $15,000 and $20,000, charged he purchased 1,000 shares of stock in Atlas Tack corporation on assurances of a representative of the Hutton firm that the corporation was in excellent financial condition.

They Never Give Up—Those Maroons

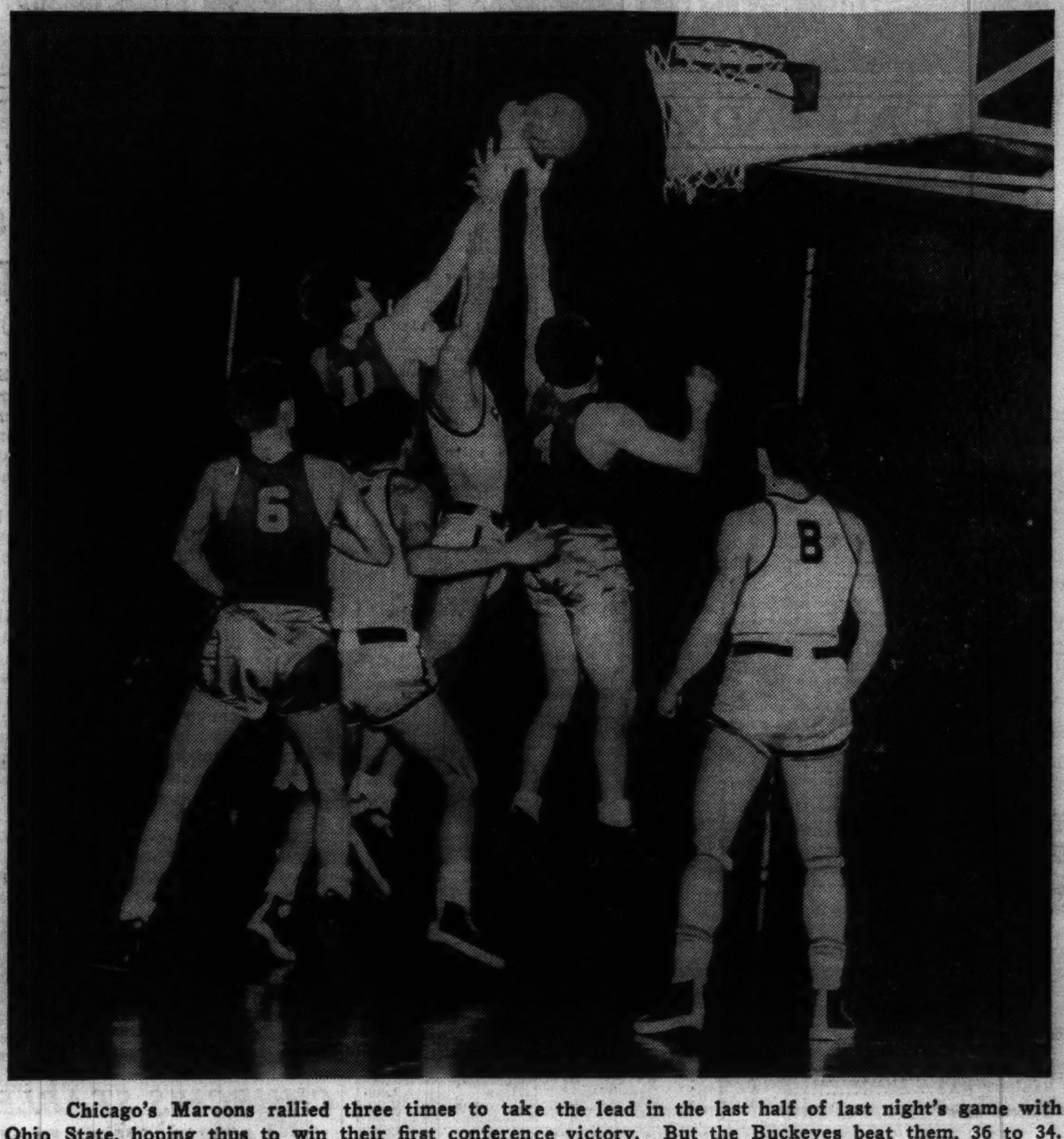

Chicago's Maroons rallied three times to take the lead in the last half of last night's game with Ohio State, hoping thus to win their first conference victory. But the Buckeyes beat them, 36 to 34. Here is some action around the basket, with two Ohio State players, Schick (11) and McDonald (4), leaping to get the ball away from one of the Maroons. Baker of Ohio is No. 6 and Mullins of Chicago is No. 8. [TRIBUNE Photo.]

Regents Name New Michigan Coach; Crisler?

Ann Arbor, Mich., Feb. 7.—[Special.]—The disappearance from the University of Michigan campus today of Prof. Ralph Aigler, chairman of the board in control of athletics, following an athletic board meeting yesterday and a meeting of the board of regents this afternoon, gave rise tonight to a report that a successor to Harry Kipke, ousted football coach, had been selected.

Crisler Wants Directorship.

Fritz Crisler, head coach at Princeton, is understood to have been the regents' choice, and Prof. Aigler is believed to be en route to the east tonight to conclude negotiations with Crisler preparatory to an official announcement of the appointment on Friday. Mrs. Aigler refused to reveal the professor's whereabouts.

Crisler's name was mentioned in connection with the position immediately after Kipke was relieved. The job, according to eastern informants, was offered to Crisler, a former University of Chicago star and one time Minnesota coach, but he elected to remain at Princeton when Michigan was unwilling to guarantee him he would succeed Fielding Yost as athletic director. Yost is nearing retirement. Whether Michigan has an agreement with Crisler or Aigler was going east to make a new offer could not be learned tonight.

Alumni Action Ignored.

Earlier reports said Lieut. Tom Hamilton, former Navy coach, would receive the appointment. These reports received credence last week when Yost entertained a visitor who was identified as Hamilton.

Published reports of a new offensive against Yost by the Alumni association were ignored on the campus today. The reports claim backing from four of the nine regents, led by John Lynch of Detroit, for a petition drawn by Carl Bynss, legal counsel for a Detroit automobile firm. The petition, it is said, asks removal of Yost and the hiring of Gus Dorais, former Notre Dame star. Dorais is athletic director at the University of Detroit.

President Alexander G. Ruthven denied knowledge of the petition or of alumni opposition to Yost. Earlier today Ruthven said "no announcement on the new coach is available at this time."

Big Ten Standing

	W.	L.	Pct.	Pts.	O.P.
Northwestern	5	1	.833	206	195
Purdue	5	1	.833	231	194
Michigan	4	2	.667	202	176
Ohio State	4	3	.571	269	234
Wisconsin	3	3	.500	240	219
Minnesota	3	3	.500	196	189
Indiana	3	4	.429	273	282
Iowa	2	4	.333	210	234
Illinois	2	5	.286	253	283
Chicago	0	5	.000	148	222

College Basketball

LAST NIGHT'S RESULTS.

Purdue, 23; Illinois, 13.
Indiana, 47; Wisconsin, 44.
Ohio State, 36; Chicago, 34.
Minnesota, 28; Iowa, 26.
Loyola, 62; Centre, 26.
Chicago Normal, 44; Herzl, 42.
Kansas, 35; Kansas State, 33.
Oklahoma A. & M., 44; Washburn, 23.
Toledo, 56; George Washington, 43.
Washington State, 59; Montana, 37.
Drake, 45; Creighton, 31.
Kentucky, 44; Michigan State, 27.
Kalamazoo, 41; Hillsdale, 18.
Alabama, 41; Louisiana State, 33.
Georgetown U., 40; West Virginia, 36.
Oregon, 59; Washington, 43.
Hastings, 47; Kearney Teachers, 27.
Concordia [Moorhead], 41; St. John's [Collegeville], 34.
Transylvania, 31; Morehead [Ky.] State Teachers, 30.
Murray State, 75; Berea, 36.
Iowa Wesleyan, 41; Penn College, 33.
Geneva, 36; Bethany, 35.
Dubuque, 37; Wartburg, 30.
Alma, 30; Albion, 27.
South Dakota State, 48; North Dakota State, 25.
Kansas B, 24; Kansas State B, 20.
Oklahoma Aggies, 44; Washburn, 23.
Monmouth, 44; Carlton, 26.
Howard Payne, 45; Southwestern, 34.
Missouri Central, 52; Culvert Stockton, 34.

Chicago Rally Fails; Ohio Wins, 36-34

Chicago's Maroons took the lead over Ohio State three times in the last fifteen minutes, but were denied their long sought Big Ten victory last night, the Buckeyes beating them, 36 to 34, in the Midway fieldhouse.

A basket from the middle of the floor by Ohio's captain, Jim McDonald, with two minutes to go, was the trick that dealt the Maroons their 31st straight conference defeat.

Jimmy Hull, Buckeye forward, who made seventeen points, kept Ohio ahead most of the way. But when Chicago took the lead seven minutes from the finish, it was John Schick, center, who staved off the Maroon rally with three straight baskets in thirty seconds. Then McDonald administered the final blow.

Maroons Make Threat.

After trailing, 17 to 12, early in the second half, Chicago made seven consecutive points and took the lead, 19 to 17, on baskets by Cassels, Meyer, and Eggemeyer and a free throw by Rossin. Ohio made the next eight points, Hull hitting twice and Schick and McDonald once each. The Maroons rallied with seven straight points and led, 26 to 25, Lounsbury, Cassels, and Eggemeyer scoring.

Ohio came back with eight more consecutive points, all in a minute, on Schick's three baskets and Hull's seventh basket of the game.

Maroons Take Lead.

After trailing, 33 to 26, with four minutes to go, Chicago scored eight straight points in two wild minutes, Jack Mullins twice stealing the ball for scoring dashes. Remy Meyer's short shot gave Chicago its last lead, at 34 to 33. McDonald then made a long shot and Boughner, in the closing seconds, added a free throw. Lineup:

OHIO STATE [36].	B	F	P	CHICAGO [34].	B	F	P
Hull,f	8	1	1	Mullins,f	2	1	3
Baker,f	1	0	2	Cassels,f	4	0	0
Schick,c	5	0	4	Lounsbury,f	1	2	0
Goletz,c	0	0	1	Amundsen,c	0	1	1
Stafford,c	1	0	0	Meyer,c	2	0	1
McDonald,g	2	0	0	Eggemeyer,g	3	0	1
Boughner,g	0	1	1	Rossin,g	2	2	2
Prewitt,g	0	0	0				

Free throws missed: Amundsen, Rossin, Hull [2], Baker [2], Boughner, McDonald.
Referee—J. Getchell [St. Thomas]. Umpire—Kobs [Michigan State].

BOILERMAKERS BEAT CRIPPLED ILLINI QUINTET

Indiana Turns Back Wisconsin, 47-44.

Lafayette, Ind., Feb. 7.—[Special.]—Purdue loafed to a 23 to 13 basketball victory over a weakened Illinois quintet here tonight and pulled up into a tie with Northwestern for the lead in the Big Ten race.

There were more laughs than action for thirteen minutes of the second half as the Boilermakers, enjoying a 20 to 11 lead, held the ball in midcourt.

With Purdue leading at the half, 18 to 9, Tom Dickinson opened the action with a quick field goal from the free throw line and Tom Nisbet countered with one for the Illini.

Everybody Stands Still.

After the Illini goal, the visitors massed under the basket and refused to come out after the ball. Purdue, equally stubborn, and with no chance to break through the massed defense, refused to go in.

As a result, the Boilermakers played toss or stood still while the crowd roared. Illinois, weakened by the loss of Lew Boudreau and Pick Dehner, was content to settle for a low score, and Purdue was loath to take chances with a share of the Big Ten lead at stake.

Illini Finally Revive.

Illinois finally started playing the ball with five minutes left. A bit of fast action closed the battle with Tom Nisbet and Dale Hutt making final goals and Gene Anderson adding a free throw to the Boilermaker total.

The high point honors went to Jewell Young on two field goals and three free throws, all scored in the first half. Lineup:

PURDUE [23].	B	F	P	ILLINOIS [13].	B	F	P
Young,f	2	3	0	Hapac,f	1	2	2
Sines,f	2	1	1	Nisbet,f	2	0	1
Hutt,f	1	0	0	Lasater,c	1	1	1
Anderson,c	2	1	2	Frank,g	0	0	2
Beretta,g	0	0	2	Handlon,g	0	2	3
Dickinson,g	1	0	0	Davies,g	0	0	1
Malaska,g	1	0	1				

Free throws missed—Young [3], Sines [2], Dickinson, Beretta, Hapac, Lasater [2], Handlon.
Referee—Frank Lane [Detroit]. Umpire—Lyle Clarno [Bradley].

INDIANA, 47; WISCONSIN, 44

Bloomington, Ind., Feb. 7.—[Special.]—Indiana university's basketball team defeated Wisconsin, 47 to 44, in a Big Ten game before 5,000 tonight.

Paced by two former Jeffersonville High school stars, Bill Johnson, forward, and Ernest Andres, guard, the Hoosiers led at the half, 38 to 23, and staved off a second period Badger rally.

Johnson Leads Scorers.

Johnson got seven field goals and a free throw for high scoring honors, with Andres close behind by virtue of six goals and two free throws.

Powell and Rooney, forwards, and Jones, center, led a second half rally by the Badgers who took the lead, 33 to 32, midway in the period and tied the count at 35 to 35, a few minutes later.

At this point, Huffman drove under the basket to score for Indiana. His teammate, McCreary, counted from close in and the Hoosiers gradually pulled away.

Rooney led the Badgers, scoring thirteen points on four field goals and five free throws. Lineups:

INDIANA [47].	B	F	P	WISCONSIN [44].	B	F	P
McCreary,f	2	2	2	Powell,f	5	0	1
Johnson,f	7	1	0	Rooney,f	4	5	1
Huffman,c	3	0	2	Jones,c	5	0	2
Andres,g	6	2	3	Frey,g	3	1	1
Platt,g	3	0	0	Davis,g	1	0	0
Ooley,c	0	0	0	Bell,c	1	0	0
				Weigandt,g	0	0	1

Free throws missed—Johnson, Bell.
Referee—Dick Bray [Cincinnati]. Umpire—John Schommer [Chicago].

GOPHERS WIN, 28-26

Minneapolis, Minn., Feb. 7.—[Special.]—The University of Minnesota basketball team scored its third straight victory tonight, defeating Iowa, 28 to 26.

Minnesota held a lead of 13 to 9 at the half. Kundla made it 15 to 9 on resumption of play, but Suesens, Kinnick, and Drees collaborated to cut the Gophers' advantage to 17 to 16. Rolek increased the Gopher margin with a field goal, but Drees and Stephens sent the Hawkeyes ahead for the first time at 20 to 19. The lead then changed hands repeatedly.

Eight thousand saw the game.

MINNESOTA [28].	B	F	P	IOWA [26].	B	F	P
Kundla,f	4	2	2	Kinnick,f	2	2	2
Addington,f	1	3	1	Stephens,f	4	2	3
Dick,f	0	0	2	Johnson,f	0	0	1
Presthus,f	1	0	0	Drees,c	2	2	3
Manly,c	0	1	0	Plett,c	0	0	0
Spear,c	0	1	0	Lind,g	0	0	1
Rolek,g	2	0	3	Suesens,g	1	2	3
Maki,g	1	3	2	Hobbs,g	0	0	0

Free throws missed—Kundla [2], Addington, Dick, Manly, Maki, Kinnick [3], Stephens [3], Suesens [2].
Referee—Kearns [De Paul]. Umpire—Levis [Wisconsin].

Gray, Former Big League Pitcher, to Pilot Texarkana

Texarkana, Tex., Feb. 7.—(AP)—Sam Gray, former pitcher with the Philadelphia Athletics and later with the St. Louis Browns, today signed a contract to manage the Texarkana Liners of the East Texas league.

PURPLE QUINTET LOSES DAVIS FOR 2D HALF OF RACE

Ineligibility Takes Guard; Currie May Replace Him.

Northwestern's hopes of a Big Ten basketball championship were dealt a blow yesterday when Bernard Davis of Chicago, first string guard, was declared scholastically ineligible. Davis was on scholastic probation, and when he failed to maintain the required average became automatically ineligible for second semester competition.

Bernard Davis.

Davis, a junior had returned to school last fall after having been out for a year. He became a regular during the early practice games and was a strong factor in the tight defense the Wildcats have displayed this season.

Currie May Replace Davis.

Jim Currie, also a junior, probably will move up to the first team to replace Davis. Currie, an Evanston boy, won a letter last year and has seen action this year as a reserve guard.

The Wildcats settled down to a week of intensive drills yesterday in preparation for the resumption of the Big Ten campaign against Wisconsin in Madison Saturday. Coach Dutch Lonborg is dissatisfied with Northwestern's offense which has bogged down considerably in the second half of its contests.

Northwestern's tendency to win games the hard way does not meet with the approval of Coach Lonborg, who plans to devote the week to developing more scoring punch. In six games this year the Wildcats have scored 206 points to 195 for their opponents, for a winning margin of 15-6 points per game.

SIXTEEN INELIGIBLE

Big Ten basketball quintets have been hard hit for the second half of the race by scholastic ineligibility of players a survey yesterday revealed. Indiana, Northwestern, Iowa, and Illinois among them have lost 16 basketball players through scholastic and other difficulties. Players in other sports also have lost battles to their textbooks.

Illinois suffered the chief losses in basketball with seven players on the ineligible list including such stars as Louis Boudreau, regular forward, and Pick Dehner, center, as well as Orval Spurlin, Bill Bennis, second string forwards, and Jim Cooley, Carter Cooley, and Ed Yeaton, substitutes.

Indiana Lose Five.

Boudreau, captain in basketball, was declared ineligible when it was discovered that the Cleveland Indians' baseball team had been paying $100 monthly to the player's mother in return for his promise to join the team upon graduation. The Cleveland club later released all claims on Boudreau and he may become eligible for competition next year.

Indiana lost James Birr of Indianapolis, center and substitutes Jack Stevenson, Lyman Abbott, James Fausch, and Ed Page through scholastic deficiencies. Iowa's quintet parted with Floyd DeHeer, Dick Evans, and Kenneth Bastian for the same reason. Iowa suffered other losses via examinations. They include: Frank Balazs, full back; Buzz Dean and Charles McCall, sophomore backs; Homer Harris, captain of the 1937 football team; James Butch, wrestler, Darrell Kiddie, baseball; Dick Heldridge, baseball; Robert Cowan, track; Thomas Davis, gymnastics, and Lawrence Zuccolo, track.

Badgers Lose Star.

Bronko Malesevich, Wisconsin football star, became automatically ineligible when he failed to take his final examinations. Adolf Kiefer, of Chicago, Olympic swimmer and world record holder in the backstroke, was declared scholastically ineligible at the University of Texas.

MISS HEMPHILL'S 73 WINS MEDAL AT PALM BEACH

Palm Beach, Fla., Feb. 7.—(AP)—Kathryn Hemphill of Columbia, S. C., beat women's par by two strokes today to become medalist in the women's Palm Beach tournament with a 36—37—73 card.

Jean Bauer of Providence, R. I., was a stroke behind.

Diana Fishwick, former British and French champion who arrived Saturday, failed to qualify. Her 45—40—85 put her in the second flight. Another international player, Mrs. Philip Hill of London, broke into the championship division with her 42—40—82.

Patty Berg, winner of three winter tournaments, will not play in this tournament.

Behind Miss Bauer and a stroke over par was Marion Miley of Fort Pierce, with a 76. Jane Cothran Jameson scored a 39—38—77. Tied with Mrs. Jameson was Sally Guth of Webster Grove, Mo.

Mrs. Lillian Zech of Chicago made the title flight with an 83.

Augustana Lutheran Fives Face Second Round Play

The second round of play in the Augustana Lutheran A. A. basketball league will open tomorrow in the Calumet High school gymnasium.

BROWNS SIGN TWO.

St. Louis, Mo., Feb. 7.—(AP)—Signed contracts from Pitcher Harry Kimberlin and Outfielder Buster Mills were received today by the St. Louis Browns, bringing to seven the number of players who have agreed to terms.

COLLEGE WRESTLING.

Chicago, 32; De Kalb, 0.

SMILIN' JACK—False Hopes

TERRY AND THE PIRATES—SHE SHOULD GET A CIGAR

HIALEAH PARK FORM CHART

FIRST RACE—Three furlongs. Two year olds. Purse $800. Net value to winner, $600; second, $125; third, $50; fourth, $25.

Horse—	Wt	PP	St			Str	Fin	Jocky	Eq odds
SPIN ON	117	7	5	...	...	2^h	1^h	L.Haas	1.85-1
KATE SMITH	118	1	1	...	...	1½	2^h	J.Barba	3.65-1
SPANISH MAMMON	118	10	6	...	...	3^2	3^4	C.Landolt	4.10-1
GAY CASINO	113	6	4	...	...	5^1	4^1	P.Roberts	0.95-1
FRIENDLY PAUL	116	3	3	...	...	6^1	5^1	J.Stout	73.75-1
EASTER THORN	116	2	2	...	...	4^1	6^1	C.Kurtsinger	44.15-1
ODDESA CHARLIE	118	5	7	...	...	7^1	7^8	S.Young	8.50-1
WHINCHAT	113	9	8	...	...	8^h	8^1	E.Porter	24.70-1
HELEN'S LAD	111	8	11	...	...	9^1	9^1	F.Kelly	99.90-1
SHOW US	113	4	10	...	...	10^4	10^3	J.Renick	112.90-1
BIB'N'TUCKER	117	11	9	...	...	11	11	I.Hanford	29.35-1

Time, :34 4-5. Two dollar mutuels paid: Spin On, $5.70 straight, $3.30 place, $2.40 show; Kate Smith, $3.60 place, $2.90 show; Spanish Mammon, $2.80 show. Winner, br. f., 2, by Insco-Spinning Wheel. Owner, Woolford Farm. Trainer, B. A. Jones.

SPIN ON ran straight, closed fast in final sixteenth and won drawing away. KATE SMITH, on the inside all the way, held on well. SPANISH MAMMON swerved a bit just after the start and had to be straightened, then finished gamely. GAY CASINO ran good race.

SECOND RACE—Six furlongs. Three year olds. Purse $1,000. Net value to winner, $700; second, $150; third, $100; fourth, $50.

Horse—	Wt	PP	St	¼	½	Str	Fin	Jocky	Eq odds
FRENCH BREAD	109	5	2	1^2	1^2	1^2	1^8	H.Keppler	3.50-1
HEADMISTRESS	114	1	5	3^h	3^2	3^2	2^h	H.LeBlanc	51.65-1
PUDDLES	114	9	3	5^2	4½	4^2	3^1	S.Renick	11.40-1
SALT BAY	109	6	7	8^1	8^1	5½	4½	F.Scheih	20.15-1
BLUE ANNA	114	8	4	6^2	7^2	7^2	5^2	J.Barba	33.85-1
BESS B.	118	10	6	4½	2^h	2½	6^2	E.Arcaro	3.00-1
BIRD DOG	118	11	9	7½	6^h	6½	7½	I.Anderson	26.55-1
SWEET FERN	118	2	11	9^1	9^2	8½	8^1	V.Thompson	6.55-1
DEAR ME	118	3	10	11	11	11	9^2	C.Kurtsinger	6.25-1
MISS LOU ELLEN	114	7	1	2½	5½	9½	10^4	W.D.Wright	18.45-1
WINTONA	118	4	8	10^1	10^1	10^1	11	L.Lawrin	38.20-1

Time, 1:13 2-5. Two dollar mutuels paid: French Bread, $7.00 straight, $4.50 place, $3.30 show; Head Mistress, $43.50 place, $14.80 show; Puddles, $5.80 show. Winner, ch. f., 3, by Cotologmor-Riviera. Owner, Woolford Farm. Trainer, B. A. Jones. Start bad.

FRENCH BREAD, much the best, opened wide gap early and was under restraint all the way. HEADMISTRESS ran good race. PUDDLES finished fast. SALT BAY had no mishap. SWEEP FERN was practically left.

THIRD RACE—One mile. Three year olds. Purse $1,000. Net value to winner, $700; second, $150; third, $100; fourth, $50.

Horse—	Wt	PP	St	¼	½	Str	Fin	Jocky	Eq odds
ODDESA'S PRIDE	114	2	2	2½	1^h	1½	1^2	A.Schmidl	17.25-1
ETHELMONT	109	5	8	9^2	9½	2^h	2^1	V.Thompson	7.40-1
LOVICK	109	8	4	5^h	4^h	3^h	3^h	S.Williams	2.55-1
MISTER JACKO	114	3	6	4^h	3^1	5^2	4^2	J.Stout	20.90-1
TOWN CAR	114	6	1	1^1	2^1	4^h	5^1	J.Mattioli	3.25-1
WEARY FLOWER	113	7	9	10	10	7^1	6^h	E.Arcaro	16.05-1
MISS HOLLYWOOD	105	9	7	8½	8^2	8^2	7^2	P.Roberts	6.15-1
CRACK ALL	105	10	5	3^h	5^1	9^2	8^2	F.Scheih	190.95-1
BOOK READER	105	4	3	6^2	7½	10	9^2	J.Renick	97.00-1
PAMEIOB	110	1	10	7^h	6^h	6^1	10	N.Wall	4.55-1

Time, 1:39 3-5. Two dollar mutuels paid: Oddesa's Pride, $36.50 straight, $14.40 place, $7.20 show; Ethelmont, $10.90 place, $5.30 show; Lovick, $2.80 show. Winner, ch. g., 3, by Petee Wrack-Celiva. Owner, Oddesa Farms. Trainer, C. Hyde Smith.

ODDESA'S PRIDE, away well, raced TOWN CAR into defeat and drew away easily at end. ETHELMONT circled field around turn, closed fast and ran good race. LOVICK was weakly ridden. TOWN CAR assumed lead after start, showed speed to the stretch, where he was caught in between horses and boy had to pull up. He recovered and was gaining on the field. MISTER JACKO saved ground all the way. PAMEIOB broke down.

FOURTH RACE—One and one-half miles. Four year olds and up. Purse $1,000. Net value to winner, $700; second, $150; third, $100; fourth, $50.

Horse—	Wt	PP	St	¼	½	Str	Fin	Jocky	Eq odds
LITTLE BANNER	106	2	3	6^1	4^1	1½	1½	K.McCombs	9.60-1
FAR CRY	112	6	5	4^2	3^1	2½	2½	F.Scheih	6.90-1
BOMAR	113	3	2	3^h	5^4	4^2	3^h	W.D.Wright	2.50-1
EASIEST WAY	115	4	4	2^1	2^1	3^2	4^2	L.Haas	1.30-1
TUT TUT	110	5	6	6	6	5^2	5^2	H.Simmons	10.00-1
ERIN'S SUN	113	1	1	1^2	1½	6	6	H.Keppler	8.50-1

Time, 2:34 4-5. Two dollar mutuels paid: Little Banner, $21.20 straight, $7.90 place, $5.00 show; Far Cry, $6.90 place, $4.00 show; Bomar, $3.40 show. Winner, b. f., 4, by On Watch-Bannerette. Owner, B. A. Dario. Trainer, J. Brouse. Start good.

LITTLE BANNER, running in her best form, came around field turning out of back stretch, took lead in final furlong and easily drew away. FAR CRY made his bid on turn but was weakly ridden at end. BOMAR finished fast. EASIEST WAY, well up for a mile, then dropped back thoroughly beaten. TUT TUT had no mishap. ERIN'S SUN tired after showing speed for a mile.

FIFTH RACE—Six furlongs. Three year olds. Purse $1,100. Net value to winner, $775; second, $175; third, $100; fourth money split, $25 each.

Horse—	Wt	PP	St	¼	½	Str	Fin	Jocky	Eq odds
BLIND EAGLE	114	8	1	6½	6½	4^1	1^h	W.D.Wright	6.10-1
*PERFECT PEACE	117	7	5	4^1	4^2	1½	2^2	E.Arcaro	3.15-1
PERNIE	114	5	4	3^1	2½	3^h	3^h	N.Wall	12.75-1
†BIRDLEA	109	2	8	8^4	7½	7½	4	J.Renick	28.75-1
†NOW THEN	120	9	6	5^2	5½	5^h	4^h	C.Kurtsinger	3.75-1
HAPPY CODE	110	3	2	1½	1^2	2^1	6^2	L.Dupps	31.15-1
*ARMOR BEARER	114	4	3	2^h	3^2	6½	7^2	L.Haas	3.15-1
WISE FOX	111	1	7	7½	8½	8^2	8^1	J.Stout	9.70-1
HISTORIC ERA	120	6	9	9	9	9	9	J.Jaekle	2.05-1

*Greentree Stable entry. †Dead heat for fourth.

Time, 1:12 3-5. Two dollar mutuels paid: Blind Eagle, $14.20 straight, $6.70 place, $4.70 show; Perfect Peace, $3.90 place, $3.00 show; Pernie, $5.70 show. Winner, b. c., 3, by Black Toney-Beach Talk. Owner, Mrs. E. Denemark. Trainer, W. Booth. Start poor.

BLIND EAGLE broke good but dropped back and appeared well beaten, came again in last sixteenth, catching Arcaro unawares, closed gamely and won in final stride. PERFECT PEACE was pounds the best and should have won but boy began to ease up too soon and tossed race away. PERNIE, away well, should improve. BIRDLEA and NOW THEN finished in a dead heat for fourth money. HISTORIC ERA was practically left.

SIXTH RACE—Six furlongs. Four year olds and up. Purse $1,200. Net value to winner, $850; second, $200; third, $100; fourth, $50.

Horse—	Wt	PP	St	¼	½	Str	Fin	Jocky	Eq odds
SIR ORACLE	108	4	1	1^2	1^3	1^4	1^5	V.Thompson	2.40-1
MAERIEL	107	3	4	5	5	4^4	2½	P.Roberts	5.55-1
KINGSBURY	110	5	2	2^h	3^4	2½	3^8	S.Young	4.60-1
FRAIDY CAT	119	2	3	3^6	2^h	3^2	4^3	C.Kurtsinger	1.30-1
GRAND SLAM	108	1	5	4^3	4^3	5	5	J.Stout	16.45-1

Time, 1:10 1-5. Two dollar mutuels paid: Sir Oracle, $6.80 straight, $4.40 place, $3.70 show; Maeriel, $5.40 place, $3.70 show; Kingsbury, $3.10 show. Winner, b. c., 4, by Bull Dog-Skyblue. Owner, N. W. Church. Trainer, E. L. Fitzgerald. Start bad.

SIR ORACLE, broke well in motion, assumed a comfortable lead and in the stretch drew away, winning very easily. MAERIEL came through on inside and, finishing with a rush, was second at end. KINGSBURY broke fast but boy eased back and he tired in closing stride. FRAIDY CAT was hard ridden all the way.

SEVENTH RACE—One and one-half miles. Four year olds and up. Purse $1,000. Net value to winner, $700; second, $150; third, $100; fourth, $50.

Horse—	Wt	PP	St	¼	½	Str	Fin	Jocky	Eq odds
FLYING BANNER	110	7	6	5^{10}	4^4	2½	1^1	C.Bierman	1.85-1
KIEV'S PENNANT	113	2	3	6^{15}	5^1	3^{10}	2^1	A.Schmidl	3.40-1
JIM JOHN	113	5	2	3½	1½	1^h	3^{10}	T.P.Martin	8.65-1
BOLD PIRATE	105	6	5	4^3	3^2	4^2	4½	A.Clutter	8.45-1
PARITY	110	4	4	1^h	2½	5^{10}	5^{10}	R.Dotter	38.10-1
BOMBASTIC	100	3	7	7	7	7	6^2	S.Williams	29.00-1
CENTENNIAL	115	1	1	2^2	6^{15}	6^2	7	E.Arcaro	3.65-1

Time, 2:33. Two dollar mutuels paid: Flying Banner, $5.70 straight, $3.40 place, $2.80 show; Kiev's Pennant, $4.00 place, $3.00 show; Jim John, $3.60 show. Winner, ch. f., 4, by Pennant-Wiggle Waggle. Owner, Mrs. E. D. Jacobs. Trainer, H. Jacobs.

FLYING BANNER, showing marked improvement, was rated behind the pace for a mile, then closed fast but was doing his best to win. KIEV'S PENNANT moved up very fast in last half mile and was next best. JIM JOHN tired badly in last sixteenth. CENTENNIAL ran a very bad race.

EIGHTH RACE—One and one-eighth miles. Four year olds and up. Purse $1,000. Net value to winner, $700; second, $150; third, $100; fourth, $50.

Horse—	Wt	PP	St	¼	½	Str	Fin	Jocky	Eq odds
A. O'CONNELL	111	1	2	5^1	5½	1^1	1^2	H.Keppler	2.40-1
WROUGHT IRON	117	5	4	7^h	7^h	4^4	2½	C.Kurtsinger	11.40-1
MANY MOONS	104	4	3	3^3	3^1	2½	3^2	F.Scheih	4.95-1
*BERRY PATCH	111	9	5	6^h	6½	7^2	4^h	I.Anderson	6.65-1
KNACK	116	10	8	2½	2^h	3½	5^1	E.Arcaro	15.65-1
*PEPPER PATCH	111	8	9	10	9^1	6^1	6^4	J.Stout	6.65-1
BUSHMASTER	112	3	10	9^3	8^1	9^6	7^2	S.Williams	4.15-1
GRANDMA'S BOY	116	6	6	4½	4^h	5½	8^2	H.Albrecht	15.75-1
SUNCRAX	112	2	1	1½	1^h	8^2	9^2	W.D.Wright	7.85-1
MISS ALINE	111	7	7	8^3	10	10	10	F.A.Smith	73.10-1

*R. Coppa-W. Jenkins Jr. entry. Time, 1:54 3-5. Two dollar mutuels paid: A. O'Connell, $6.80 straight, $4.60 place, $3.30 show; Wrought Iron, $9.20 place, $5.60 show; Many Moons, $3.90 show. Winner, b. g., 5, by The Scout-Lady Argos. Owner, J. J. Orr. Trainer, L. Williams. Start bad.

A. O'CONNELL was much the best. He was in close quarters in early part, finally was steered to outside entering stretch, took lead and won nicely in hand. WROUGHT IRON moved up with a determined bid but hung at end. MANY MOONS, well up all the way, had no excuse. BERRY PATCH finished with a rush. BUSHMASTER was practically left.

FAIR GROUNDS RESULTS.

FIRST RACE—Purse $700, 4 year olds and up, 6 furlongs:
Just Ahead, 109 [W.F.Ward] 8.40 4.20 3.00
Rettef, 113 [J.Richard] 5.00 3.40
Aureate, 116 [Hauer] 10.20
Time, 1:12 3-5. Zekiel, Zingali, Irene's Bob, The Millay, and Grey Squaw ran.

SECOND RACE—Purse $700, claiming, 3 year olds and up, 6 furlongs:
Jackemma, 112 [West] 11.20 6.00 4.20
Swiftlet, 112 [Hutton] 12.40 7.40
John Bane, 112 [Nodarse] 3.40
Time, 1:13. †Triple Play, Empress Yvonne, †Princess Stone, Jackfull, Blue Chatter, †Grey Hip, Glenn J., Flighty Edith, and Billy I. ran. †Field.

THIRD RACE—Purse $700, claiming, 3 year olds and up, 6 furlongs:
The Jurist, 114 [Vedder] ...5.60 3.40 2.80
Takus, 109 [Driscoll] 4.00 3.20
Rostreigh, 107 [Musser] 5.40
Time, 1:13. Roberta, Double Nugget, †Wichita Man, †Clasand, Claflag, †Lady Eaton, Sage Girl, Grey Broom, and King Ruler ran. †Field.

FOURTH RACE—Purse $700, maiden 2 year olds, ½ mile:
Sir Witch, 115 [Grill] 12.40 5.00 3.80
Questionable, 115 [D.Dubois] 4.40 3.20
Plucky Byrd, 115 [E.Pool] 2.60
Time, :23. Forceful Witch, Cackle Time, Martin Boy, †Blackie, †Will Today, Viernes Santo, Upsy, †Neat Play, and Sunabell ran. †Field.

FIFTH RACE—Purse $700, claiming, 4 year olds and up, 1 mile 70 yards:
Dutch Uncle, 112 [W.F.Ward] 6.80 4.20 3.00
Felwyn, 105 [Hutton] 3.40 2.80
Maj. Greenock, 115 [Cowley] 5.20
Time, 1:14 2-5. Glistening, Reckless, Queen Irene, and Chatterly ran.

SIXTH RACE—Purse $800, claiming, 3 year olds, 1 mile 70 yards:
Sink or Swim, 108 [Mojena] .5.20 3.00 2.60
Little Tramp, 106 [Musser] . 6.60 4.20
Gold Satin, 102 [Cornay] 5.00
Time, 1:44 1-5. Howdoing, Turkish Brand, Wild Phara, and Doug Brashear ran.

SEVENTH RACE—Purse $700, claiming, 4 year olds and up, 1 1-16 miles:
Miss Joker, 111 [Mojena] ...7.20 4.00 3.00
Boom's Pal, 116 [Simpson] 13.20 8.40
Saxonal, 116 [O'Malley] 3.80
Time, 1:47 4-5. Kibitzer, Bozertin, Fair Mole, Tipinn, World Traveller, and Brewbeaten ran.

Johnson Wins, Heckenbach Is 2d at New York

New York, Feb. 7.—[Special.]—Don Johnson, 19 year old youth from St. Paul, Minn., tonight won the Champion of Champions race, climax event on the fourteenth annual New York Daily News Silver Skates program held before 14,894 spectators in Madison Square Garden.

Johnson won the two mile race in 7:04 2-5 minutes, finishing with a five yard margin over Bob Heckenbach, senior champion of the Chicago Tribune Silver Skates Derbies. Joe Dille of New York was third and Cliff Spellman of Deer Park, L. I., fourth.

For 22 of the 32 laps of the race the skaters jockied for position. Then, with three-quarters of a mile left, Johnson opened a huge lead. Heckenbach started in pursuit of the pace setter with about one-half mile remaining and Johnson barely outlasted his Chicago rival.

John Roukema, Paterson, N. J., schoolboy, won the senior men's race over the two mile route in 6:46 1-5 minutes, being forced to the limit to get home in front of Gene McCann of Brooklyn and Dick Werner of Haledon, N. J. The senior women's title, decided in a three-quarter mile race, went to Miss Edna Hanley of Staten Island in 2:48 4-5. She led all the way to defeat Miss Esther Williams of Fort Lee, N. J., and Miss Helene Carlesco, her teammate.

CHURCH'S STABLE TAKES HIALEAH FEATURE AGAIN

Miami, Fla., Feb. 7.—(AP)—Norman W. Church, California sportsman, scored his second stake victory in two racing days at Hialeah Park today when Sir Oracle, son of Bull Dog, defeated four other sprinters in the Royal Palm purse.

Vere Thompson, who scored astride Lavengro in Saturday's Bahamas handicap, sent Sir Oracle over the six furlongs in 1:10 1-5, only two-fifths of a second slower than the track record, to triumph by five lengths. De Witt Page's Widener cup hopeful, Maeriel, closed fast to take second, half length ahead of Mrs. T. Stevenson's Kingsbury.

Hal Price Headley's Fraidy Cat, in the money in each of his three previous starts, and the Bomar stable's Grand Slam, making his seasonal debut after an unsuccesful 1937 campaign, brought up the rear.

SANTA ANITA PARK ENTRIES.

FIRST RACE—Purse $1,000, maiden, 2 year olds, 3 furlongs:

Glazenwood	118	Dear Diary	115
Bagouri	115	Cliff Pan	118
Retake	118	Kirton	115
Beverly Glen	115	Norway Nell	115
Crystal Lou	118	Iron Bunker	118
Major Chris	118	Emily M.	115
Tonopah Queen	115	Laura's Pride	115

SECOND RACE—Purse $1,200, claiming, 3 year olds and up, 6 furlongs [Chute]:

Fort Springs	120	*Sky Wind	115
Richlein	103	Indiantown	120
*Merina	110	*Sweeping Flame	115
Tartarus	120	Undulate	120
Steel Worker	120	*Lisabelle	110
Nigrette	115	Quick Flight	115

THIRD RACE—Purse $1,200, claiming, 4 year olds and up, 1 1-16 miles:

*Tornillo	109	*Blind Blarney	112
Mary	114	Polly B.	109
*Galmica	109	Khayyam	120
*Genteel Lady	110	Southern Way	117
*Idle Along	104	*Le Miserable	115
Payne	114	Cerro	114

FOURTH RACE—Purse $1,200, grade C handicap, 3 year olds and up, 6 furlongs [Chute]:

Billie Bane	114	‡Polaris	111
†Townsman	115	Boulder	114
‡Crows Flight	108	Peter Saxon	110
Plucky Jack	110	†Patriotic	118
Stand In	116	Some Good	110
Royal Feast	118		

†Jean Chatburn entry. ‡C. A. Price entry.

FIFTH RACE—Purse $1,200, grade B handicap, 3 year olds and up, 6 furlongs [Chute]:

Clean Out	108	Party Spirit	111
Cloud D'Or	111	Capt. Cal	116
Our Carolyne	109	Valted	108
Roy T.	105	Bubblesome	110
Torolee	109	Time Flight	114
The Fighter	116	Minulus	100

SIXTH RACE—Purse $1,500, the Hidden Valley Grade A handicap, 3 year olds and up, 6 furlongs [Chute]:

Speed To Spare	117	Whichess	114
Bill Farnsworth	117	Happy Bolivar	108
Mr. Blase	106	Air Chute	106
Clingendaal	124	Sir Emerson	110
Boxthorn	118	High Vote	108

SEVENTH RACE—Purse $1,200, claiming, 4 year olds and up, 1 1-16 miles:

*Danfield	115	*Sassafras	109
Crete	120	Bakerstown	112
Red Ensign	120	*High Martin	115
Erla	109	Customized	112
*Miss Vince	104	Klevson	117
Royal Blunder	114	Scotch Bun	120

EIGHTH RACE—Purse $1,200, claiming, 4 year olds and up, 1 1-16 miles:

Make and Break	120	Brilliant Light	108
*Shasta Racket	110	*Real Clear	110
*Step Ahead	107	Corum	120
*Baby Rattler	113	Monsweep	115

NINTH RACE—[Substitute]—Purse $1,200, claiming, 3 year olds and up, 6 furlongs [Chute]:

Commendable	108	*Pride O Mee	100
*Victorian Star	115	Distress	108
*Fresno	110	Berenda	115
Moral Victory	108	Sweet Bernice	115
*Open Book	103	Bon Fly	108
Gallery God	108		

HIALEAH PARK ODDS & JOCKIES

FIRST RACE—Purse $800, maidens, 2 year olds, 3 furlongs:

Horse.	P.P	Wt.	Jocky.	Odds.
The Bride	8	116	W. D. Wright	3-1
Catechism	11	116	E. Arcaro	4-1
Marbella	10	116	No boy	8-1
Unerring	13	116	L. Haas	5-2
Altadena	12	116	S. Young	30-1
Quick Change	6	116	L. Haas	5-2
Huskie Queen	1	116	S. Renick	5-1
Asterisk	2	116	L. Laurin	30-1
Sister Reigh	3	116	P. Roberts	5-1
Wise Hildred	4	116	V. Tho'pson	10-1
Polly Fair	5	116	N. Wall	20-1
Cleo C.	7	116	G. Seabo	20-1
Lacey Miss	9	116	No boy	30-1
La Canter	14	116	C. Kurt'sger	15-1

SECOND RACE—Purse $1,000, claiming, 4 year olds and up, 1 mile:

Faust	9	113	E. Arcaro	5-1
Sir Quest	8	115	W. D. Wright	2-1
Monument	3	111	K. McCombs	5-1
Top Tax	6	108	F. Schieh	4-1
Slump	5	112	J. Stout	8-1
Prince Sador	1	108	D. West	8-1
Sir Reg	2	109	T. May	15-1
Say When	4	108	J. Barba	15-1
Jim Corn	7	100	H. Dabson	20-1

THIRD RACE—Purse $1,000, claiming, 4 year olds and up, 6 furlongs:

Dreel	3	120	W.D.Wright	5-1
Ladfield	4	115	No boy	20-1
Great Blaze	2	113	S. Renick	20-1
Walter Morton	1	115	S. Williams	10-1
Moon Harvest	10	108	H. Keppler	10-1
Grey Fluff	9	108	R. Merritt	10-1
Danke Schon	11	113	V. Tho'pson	10-1
Legenda	8	108	F. Schieh	15-1
Miss Marlboro	5	108	J. Wagner	20-1
Tutticurio	6	120	H. Dabson	6-1
Happy Knot	7	112	K. McCombs	5-1
Legion	12	108	No boy	20-1

FOURTH RACE—Purse $1,000, claiming, 4 year olds and up, 7 furlongs:

Perlette	5	111	F. Schieh	8-5
Spanish Babe	6	115	C. Kurtsi'ger	4-1
Aglow	3	111	W. D. Wright	8-1
My Kin	2	111	C. Bierman	3-1
Lull	1	104	S. Williams	15-1
Tonianna	4	107	H. Dabson	4-1

FIFTH RACE—Purse $1,000, allowance, 4 year olds and up, 1 1-4 miles:

Galsun	3	116	I. Anderson	8-5
Knight Warrior	2	115	S. Williams	8-5
Cascapedia	5	114	P. Roberts	3-1
Cease Fire	4	118	S. Young	10-1
Rouge et Noir	1	106	V. Thompson	8-1

SIXTH RACE—Purse $1,200, allowance, 4 year olds and up, 7 furlongs:

Mucho Gusto	2	117	F. Schieh	7-10
Tatterdemalion	4	110	J. Stout	15-1
Thorson	5	116	S. Young	4-1
Infantry	3	116	S. Renick	6-1
Lady Higloss	1	111	C. Bierman	4-1

SEVENTH RACE—Purse $1,000, claiming, 4 year olds and up, 1 mile:

Early Settler	8	113	P. Roberts	2-1
Steepletop	5	108	F. Schieh	10-1
Sun Mica	7	109	L. Haas	15-1
Buttermilk	9	104	K. McCombs	2-1
Carlovinian	3	113	R. Dotter	10-1
Bachelor	6	111	W.D.Wright	20-1
Pundit	2	111	V. Thompson	5-1
Flyahead	1	111	S. Young	8-1
Conte	4	113	E. Arcaro	6-1

EIGHTH RACE—Purse $1,000, claiming, 4 year olds and up, 1 1-8 miles:

Bailiwick	6	110	J. Stout	4-1
Red Brook	1	109	K.McCombs	10-1
More Poise	8	114	No boy	20-1
Melody Maid	7	113	A. Schmidl	7-5
Hildegard	12	109	H. Albrecht	8-1
Fleet Step	4	111	H. Keppler	12-1
Forest B.	2	114	C. Gierman	20-1
Blaze D'Or	3	109	E. DeC'millis	6-1
Anacreon	5	106	F. Schieh	15-1
Westy's Duchess	9	111	H. Dabson	20-1
Transmuting	10	104	S. Williams	10-1
Makeit	11	111	H. Le Blanc	8-1

TODAY'S SELECTIONS

HIALEAH, MIAMI, FLA. [Fast.]

1—No selections.
2—Faust, Sir Quest, Monument.
3—Dreel, Ladfield, Great Blaze.
4—Perlette, Spanish Babe, Aglow.
5—Galsun, Knight Warrior, Cascapedia.
6—MUCHO GUSTO, Tatterdemalion, Thorson.
7—Early Settler, Steepletop, Sun Mica.
8—Bailwick, Red Book, More Poise.

FAIR GROUNDS, NEW ORLEANS, LA. [Fast.]

1—Waugh Pop, Bob C., Mary Senate.
2—Chubbins, Gaming, Dick Greenock.
3—Miss Balko, Raymond, Black Sod.
4—The Rew, Galliene, Boston Sound.
5—Biography, Morris Griner, Persuader.
6—Pokeaway, Rough Diamond, Janeen.
7—Petty Taw, War Dimes, Browbeaten.
8—BALDY, On Leave, Volgadale.
9—Grey Shot, Proposing, Arctic Star.

SANTA ANITA, LOS ANGELES, CAL. [Fast.]

1—Norway Nell, Dear Diary, Emily M.
2—Steel Worker, Nigrette, Quick Flight.
3—Khayyam, Cerro, Le Miserable.
4—Patriotic, Boulder, Royal Feast.
5—The Fighter, Capt. Cal, Time Flight.
6—CLINGENDAAL, Air Chute, Speed to Spare.
7—Crete, High Martin, Klevson.
8—Monsweep, Corum, Baby Rattler.
9—Berenda, Gallery God, Victorian Star.

Daily Doubles

FAIR GROUNDS.
The Jurist and Jackemma $97.00

HIALEAH.
Spin On and French Bread $14.90

FAIR GROUNDS ENTRIES.

FIRST RACE—Purse $800, claiming, 3 year olds, 6 furlongs:

*Low Cuts	103	*Arch Fiend	104
Waugh Pop	109	*Mary Senate	99
*Pandonna	105	Barbara S.	110
Bob C.	108		

SECOND RACE—Purse $700, special weights, 3 year old maidens, 6 furlongs:

Chief Deputy	115	Mr. Mickey	115
Kai Fan	110	Livanna	110
Gaming	115	Ice Queen	110
Dick Greenock	115	Chubbins	110
Queenie K.	110	Anthology	110
Night Chase	110	Speedy Emily	110
Aba	110	Countess Flora	110
Man Hunt	115	Eddie Gardner	115
Mexico City	115	Maepon	115

THIRD RACE—Purse $700, claiming, 4 year olds and up, 5½ furlongs:

*Magnolia Cash	106	*Whisking	111
*Blue Cat	108	*Lady Patrol	103
Tiny Comet	118	*Skippy McGee	111
*Kabo	106	*Molasses Bob	111
Royal Bob	118	*Medius Dies	111
Miss Balko	111	Miss Harmful	103
Raymond	116	*Los Molinos	108
Servant Pride	116	Winter Sport	116
*Black Sod	103	*Scobina	103

FOURTH RACE—Purse $800, claiming, 4 year olds and up, 6 furlongs:

Muriellynn	109	*My Colin	107
Chanting	103	The Rew	116
Pharatime	108	*Gallienne	106
*Royal Broom	102	Boston Sound	108

FIFTH RACE—Purse $700, claiming, 4 year olds and up, 1 1-16 miles:

Yes Polly	104	*Flying Dere	101
Morris Griner	114	*Biography	112
*Ona Boy	107	*Persuader	107

SIXTH RACE—Purse $800, claiming, 4 year olds and up, 1 1-16 miles:

Pokeaway	107	Somali	105
*Woodlander	102	Rough Diamond	107
*Sun Fighter	109	Janeen	100

SEVENTH RACE—Purse $700, claiming, 4 year olds and up, mile and 70 yards:

Lake Shore	113	*Hi-Vic	108
*Hoosier Friend	103	Captain Logan	113
*Ruth G.	103	*Creole Beauty	103
*Union	108	*Browbeaten	103
Amasin	113	*Zelady	103
*Jules Lazard	108	Bland Hilltop	113
Petty Taw	108	A La Carte	113
War Dimes	113	Aurangzeb	113
*Kai Harri	103	*Penmar	108

EIGHTH RACE [substitute]—Purse $700, claiming, 4 year olds and up, mile and 70 yards:

*Chehalis	110	*Aptine	105
On Leave	113	*Baldy	110
Highland Lane	112	Baby Joe	115
*Volgadale	105	*Paralda	110
*Golden Pigeon	105	*Idolatry	110
*Star Cluster	105	Threatening	113
Imperial Betsy	107	Knave	115
*Equanimity	105	*Rustic Joe	110
*Durwrack	110	*Spanish Red	107

NINTH RACE [substitute]—Purse $700, claiming, 4 year olds and up, mile and 70 yards:

Cablegram	113	*Social Error	103
*Arctic Star	108	*Gustavia	103
*Proposing	108	Night Flower	108
Grey Shot	108	Tornadic	113
*Black Sergeant	108	Irisheen	108
*Royal Tread	108	*Close Call	108
Pish Tush	113	*Flabbergast	108
Society Memory	113	Karkie	113
*Gabe J.	108	*Playdema	103

*Apprentice allowance claimed. Weather clear, track fast.

Tomorrow
Santa Fe
AMERICA'S LARGEST FLEET OF ULTRA-MODERN STREAMLINED TRAINS
will be announced in this newspaper

Hawks to Open Tour Tonight on Boston Ice

Games Tonight

Chicago at Boston.
Montreal Maroons at N. Y. Americans.

Manager Bill Stewart took only thirteen Blackhawks east yesterday for a three game trip which opens in Boston tonight. The Montreal Canadiens will be met Thursday and the trip ends at Toronto Saturday. The Hawks return Sunday for their second game in two days with the Maple Leafs. The Leafs will be making their last appearance of the season in Chicago.

Troubles never come singly the Hawks learned yesterday. Shorthanded through the injury of Mush March, Art Wiebe, Harold Jackson, and Louis Trudell, they were notified when leaving yesterday that Roger Jenkins' father had died in Edmonton. As it will take four days to bring the body to Appleton, Wis., for burial, Jenkins insisted on going along to participate in tonight's game. Jenkins' mother died a month ago.

Shill Makes Trip.

Jack Shill made the trip, but his condition is such that he cannot be expected to help much tonight against Boston. March will rejoin the team in time for the Montreal game Thursday and Trudell, who has been out of five games, has the physicians' assurance that he will be able to play Saturday in Toronto. Wiebe will not be available for four games and Harold Jackson will be out the rest of the season.

Stewart has been impressed by forwards Bert Connolly and Ivan Nicholson, recently acquired.

Nicholson Gets Chance.

"Connolly is a good stickhandler and is very speedy," Stewart said, "and he strikes me as a player who will rapidly become accustomed to National Hocky league play. Although young, Nicholson made one of the Hawks' two goals Sunday, he was not on the ice long enough to get a fair idea of his play. I'll know more about him when we get back for I'm going to use him in all three road games."

Tonight's lineup:

CHICAGO.		BOSTON.
Karakas	G	C. Thompson
Seibert	R. D.	Shore
Johnson	L. D.	Portland
Romnes	C	Cowley
P. Thompson	R. W.	Sands
Connolly	L. W.	Hill

CANADIENS BANGED UP.

MONTREAL, Quebec, Feb. 7.—(AP)—The Montreal Canadiens learned tonight that Toe Blake was not as seriously hurt as believed, but that Polly Drouin's injury was more severe.

Blake was believed to have broken two ribs when he collided with Ebbie Goodfellow in Detroit Sunday, but X-ray examination revealed only cartilage bruises. He will be out of a few games. Drouin's injury, received in Saturday's game with the New York Americans, was found to be a broken wrist bone.

Previously Armand Mondou, a regular who won't see action for about three weeks, and Rookie Don Willson had been injured.

Ali Baba Pins Bill Beth in 7:11 on White City Mat

Ali Baba, Turkish heavyweight wrestler, threw Bill Beth of San Francisco in 7:11 last night in the White City arena. Orville Brown threw Jack Sampson in 11:31; Joe Dvorak threw Jack Conley in 21:03, and Phil Malloy threw Eddie Slake in 16:21 in other matches.

GORDON DRILLON BOOSTS HOCKY SCORING LEAD

Dillon, Shut Out, Tied for Second Place.

MONTREAL, Que., Feb. 7.—[Special.]—Gordon Drillon of Toronto increased his National Hocky league scoring lead last week, official statistics revealed today. Drillon added thre points to his total and now has eighteen goals and nineteen assists.

Cecil Dillon, New York Rangers, having failed to make a point during the week, now is tied with Apps of Toronto for second place. Each has thirty-one points. Dillon has eighteen goals and thirteen assists. Apps twelve goals and nineteen assists.

Three are tied for third place in the league standing. They are George Mantha of Canadiens, sixteen goals and thirteen assists; Bill Cowley of Boston, fifteen goals and fourteen assists; Paul Haynes, Canadiens, ten goals and nineteen assists.

The leading scorers:

	G.	A.	Pts
Drillon, Toronto	18	19	37
Dillon, Rangers	18	13	31
Apps, Toronto	12	19	[illegible]
Cowley, Boston	15	14	[illegible]
Mantha, Canadiens	16	13	[illegible]
Haynes, Canadiens	10	19	[illegible]
Blake, Canadiens	15	12	[illegible]
Barry, Detroit	9	18	[illegible]
Jackson, Toronto	13	13	[illegible]
Romnes, Chicago	9	17	[illegible]
Thompson, Chicago	11	14	[illegible]
Gagnon, Canadiens	10	15	[illegible]
C. Smith, Rangers	9	16	[illegible]
Lorrain, Canadiens	8	17	[illegible]
Shibicky, Rangers	14	10	[illegible]
Thoms, Toronto	11	13	[illegible]
N. Colville, Rangers	13	10	[illegible]
Schriner, Americans	14	7	[illegible]
Sands, Boston	13	8	[illegible]
Stewart, Americans	10	11	[illegible]
March, Chicago	9	12	[illegible]
Patrick, Rangers	8	13	[illegible]
Watson, Rangers	3	18	[illegible]
Gottselig, Chicago	8	12	[illegible]
Lewis, Detroit	8	12	[illegible]
Drouin, Canadiens	7	13	[illegible]

PASTOR EASILY DEFEATS ETTORE IN TEN ROUNDS

Philadelphia, Pa., Feb. 7.—(AP)—Bob Pastor of New York won a ten round decision over Al Ettore of Philadelphia tonight before a crowd of 8,000. Pastor weighed 183 and Ettore 194.

Pastor had the better of the fight throughout. Ettore was on his feet at the finish, but he was weak and wobbly and bleeding from cuts above both eyes. There were no knockdowns.

Why Gamble when you're on a "Party" PLAY SAFE
Leave Your Car At Home— Use a dependable
CHECKER CAB
MONroe 3700

Patrician in ancestry
Delicate in Flavor
The patrician of American ryes
One of America's "Foursmost" Whiskies

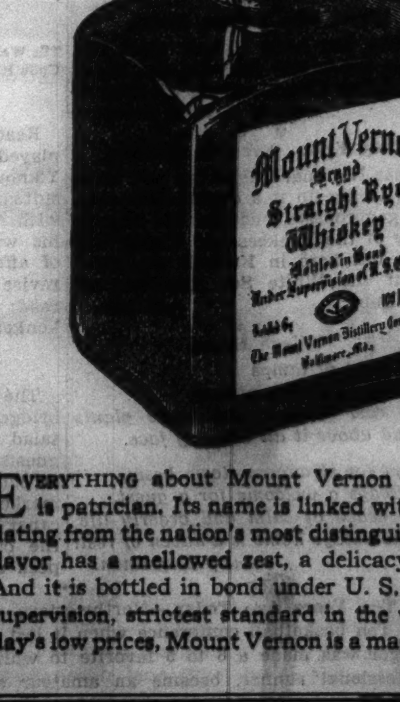

EVERYTHING about Mount Vernon rye whiskey is patrician. Its name is linked with hospitality dating from the nation's most distinguished past. Its flavor has a mellowed zest, a delicacy all its own. And it is bottled in bond under U. S. Government supervision, strictest standard in the world. At today's low prices, Mount Vernon is a magnificent buy.

ASK FOR
YOUR GUIDE TO GOOD LIQUORS
Mount Vernon
BOTTLED IN BOND under U. S. Government supervision
FULL 100 PROOF
NOW LOWER PRICED
$2.54 FIFTH
$3.15 QUART $1.59 PINT
COPYRIGHT 1938 NATIONAL DISTILLERS PRODUCTS CORPORATION, NEW YORK

SAMMY ANGOTT BEATS WOODS IN EIGHT ROUNDS

Kettles, Kenneally Win Marigold Bouts.

Harvey Woods' bid for challengership was squelched last night when Sammy Angott, lightweight champion of Kentucky, whipped him in an eight round bout in Marigold Gardens.

The decision met with the approval of the 1,464 customers. Gross receipts were $1,756.

Woods made his best showing in the first round when two rights to the head slowed down Angott's attack.

Angott Steps Out.

From the third round on there was no stopping Angott. A right to the face made Woods hold on in the third and in the eighth a right to the heart made him wince.

Henry Schaft, Minneapolis welterweight, defeated Bob La Monte of the west side in the eight round semi-windup.

Kettles Stops Dykes.

Tom Kenneally, Catholic Youth organization heavyweight, and Alex Kettles, South Bend 210 pounder, won their matches. Kenneally defeated Willie Lewis, rangy south side southpaw, in four rounds, and Kettles scored a one round technical knockout over Eddie Dykes. Lewis was substituted for Jack Sherman of Flint, Mich., and Dykes for Harold Anderson, also of Flint.

Harry Fredricksen, local welterweight, beat Georgie White in the four round opening bout.

Johnny Barbara, who knocked out Sammy Chivas last week, and Verne Patterson, who defeated Barbara for the 1937 Chicago Golden Gloves welterweight championship, yesterday were signed to meet in an eight round bout in the Rainbo Fronton Friday. . . . A few hours later Promoters Irving Schoenwald and Jack Begun announced four matches of eight rounds each will headline next Monday's card in Marigold Gardens. The contests will bring together Billy Marquart, Winnipeg, Man., junior lightweight, and Roger Bernard, Flint, Mich.; Everett Simington, Poplar Bluff, Mo., 135 pounder, and Lloyd Pine, Akron, O.; Dominic Mancini, Louisville, Ky., junior welterweight, and Wesley Martin, stablemate of Pine, and Tommy Howell, Danville, Ill., 138 pounder, and Bobby McIntire, Detroit, Mich.

Jimmy Clark, Jamestown, N. Y., middleweight, anticipates a bout with Tony Zale of Gary in Marigold Feb. 21. . . . Leo Rodak will leave today for Memphis, Tenn., where he boxes Al Manriquez on Friday. . . . Ali Baba will make his third Chicago appearance of the week against Fred Grubmier tomorrow in the Fronton. . . . Bob Gregory, who claims the light heavyweight wrestling championship of Great Britain and earned the spotlight last November when he was married to Princess Baba of Sarawak, will referee the match between Louis Thesz and Steve [Crusher] Casey in Boston Friday. . . . Stanley Stockins and Rudy Lagalde have been added to the amateur boxing show in the 124th Field Artillery armory tomorrow. . . . F. M.

LOYOLA DEFEATS CENTRE, 62 TO 26; SCORING RECORD

The Loyola university basketball team set a new home scoring record by defeating Centre college, 62 to 26, last night in Alumni gymnasium. The old record of fifty-six points was established against Mississippi college last year.

Wibs Kautz paced the winners with nineteen points, sending his season's total to 185. Maurice Royalty was high man for the visitors with thirteen points.

Loyola jumped off to 10 to 0 lead, Kautz and Bill O'Brien scoring a pair of baskets each, and it was not until the game was six minutes old that Tom Alexander tallied for Centre. At the half Loyola led, 34 to 16.

In the second half Kautz made four field goals and three free throws, while Centre was held to ten points. Lineups:

LOYOLA [62].	B	F	P	CENTRE [26].	B	F	P
Hayes,f	0	0	0	Royalty,f [C]	4	5	2
Hogan,f	1	2	1	Alexander,f	2	0	3
Novak,c	4	3	2	Coop,c	2	[illegible]	2
Kautz,g	7	5	2	Patton,g	0	0	3
Brennan,g [C]	1	0	4	Gravitt,g	0	1	3
O'Brien,f	5	5	1	Fulton,f	0	0	1
Haskins,f	0	1	1	Bell,g	0	0	1
Lynch,g	2	0	1	Stahl,g	1	1	2
Driscoll,g	3	0	3				

Referee—Bee [Drake]. Umpire—Kriznecky [Beloit].

Free throws missed—O'Brien [4], Hogan, Haskins, Kautz [2], Royalty [2], Fulton, Patton, Gravitt, Bell [2], Stahl [2].

C. Y. O. DIRECTOR WILL SPEAK AT B. B. Y. O. MEETING

Bishop Bernard J. Sheil, founder and director general of the Catholic Youth Organization, will be guest speaker at a smoker-meeting of the B'nai B'rith Youth Organization athletic, officials, staf and guests, next Tuesday evening, Feb. 15, in the La Salle hotel.

The B. B. Y. O. is at this time launching its third year of activity among the Jewish youth of this area and is now accepting entries for its third annual basketball tournament which will open in March.

Entries are being accepted by Nuss Elman, registrar, at 2300 West Van Buren street, in six divisions: 105, 115, 125, 140 pounds, heavyweights and inter-B'nai B'rith lodge.

Baer Arrives in New York; Will Train in Lakewood, N.J.

New York, Feb. 7.—(AP)—Max Baer, former heavyweight champion, arrived from California today to begin training for his 15 round return match with Tommy Farr of Wales in Madison Square Garden March 11. Farr beat Baer in London last April. Tonight Max left for Lakewood, N. J., to pitch camp.

MOON MULLINS—A JOB FOR MAMIE, TOO

DICK TRACY—Across the River

NAGURSKI RISKS TITLE CLAIM IN COLISEUM MATCH

Bronko Nagurski will make his first Chicago appearance as a windup wrestler in a one hour match with Fritz Von Schacht of Milwaukee in the Coliseum, 15th street and Wabash avenue, tonight. Nagurski will be after his third victory in four starts in this city.

After winning two matches, one in White City and the other in Rainbo Fronton, the Chicago Bears' full back, who has a claim on the world heavyweight championship, held Pat O'Shocker to a draw in the Stadium in 1933.

Rival Groups Combine.

Tonight's match marks the consolidation of the two rival wrestling organizations, one of which is headed by Toots Mondt, Ray Fabiani, and Tony Stecher, and the other by Ed White, Fred Kohler, and Morrie Feldman.

Von Schacht, who previously had been competing under the direction of the White-Kohler-Feldman combination, is expected to extend Nagurski. He has won five straight since losing to Jim McMillen last year, his victims including McMillen in a return bout, Arthur Von Saxon, Ole Olson, Jack Conley, Frank Welger, Rudy Kay, and Fred Grubmeyer.

Ali Baba On Card.

The promoters are making arrangements to handle a crowd in excess of 5,000.

Supporting matches bring together Ali Baba and Big Jim Clintstock, Chief Thunderbird and Ruffy Silverstein, Charley [Gorilla] Grubmeyer and Fred Grubmier, Orville Brown and Sun Jennings, and Bill Beth and Lee Wykoff.

RUMICK, GRIBOW REACH Y. M. C. A. HANDBALL FINALS

Dave Rumick and Frank Gribow of the Lawson Y. M. C. A., defending champions in the citywide Y. M. C. A. doubles handball tournament, advanced to the finals last night in the Lawson gymnasium.

They defeated Bill Abrahams and Harold Cahn, 21 to 15, in the first game, and were leading 11 to 10 in the second game, when Cahn twisted his ankle and was forced to default.

In the other semi-final match, Donald Ritholz and Arnold Le Vine of Lawson, defeated a pair of teammates, Gene Pilet and Sam Corenman, 21-16, 21-20. The championship match will be played tomorrow night.

Fight Decisions

At New York—Billy Beauhuld beat Maxie Berger [8].

At Pittsburgh, Pa.—Pedro Montanez beat Tommy Speigel [10]; Abe Simmons beat Jim Thompson [8].

At Buffalo, N. Y.—Teddy Yarosz beat Paul Mahoney [10].

At Marigold Gardens—Sammy Angott beat Harvey Woods [8]; Henry Schaft beat Bob La Monte [8]; Tom Kenneally beat Willie Lewis [4]; Alex Kettles stopped Eddie Dykes [1]; Harry Fredrickson beat Georgie White [4].

At Washington, D. C.—Nick Camaratta beat Cristobal Jaramillo [8].

At Philadelphia, Pa.—Bob Pastor beat Al Ettore [10]; Al Brown and Tommy Forte drew [8]; Tommy Tucker beat Doug Gibson [6]; Billy Maher knocked out Joe Di Carlo [1].

Dykes Serene Despite Pleas of Sox Rebels

If there is any worrying done in connection with the six members of the White Sox cast who have refused, thus far, to sign their 1938 contracts, it will be the work of the malcontents, themselves, not their manager, Jimmy Dykes.

Dykes, en route to the Sox camp site in Pasadena, Cal., for a little golf prior to the arrival of his men, is in Chicago. He said last night Owner Lou Comiskey has no more fear of the stubborn six not falling into line than has Jimmy. Dykes will leave for California tonight.

The six Sox who think their services are of greater value than the amounts their contracts call for are Zeke Bonura, first baseman; Luke Sewell, catcher; Ray Radcliff, outfielder; Boze Berger, utility infielder, and Ted Lyons and Merritt Cain, pitchers.

Dykes said the players will find a new daily routine in effect when they answer his first call to duty at Pasadena on March 3. They will be called from their beds at 7:45 a. m., fifteen minutes earlier than heretofore, and must be ready for practice at 8:30, instead of the usual 9 o'clock. The second squad will join the battery men on March 9.

HAAS GOES TO MACKS.

Montclair, N. J., Feb. 7.—[Special.]—George [Mule] Haas, veteran outfielder, who was given his release by the Chicago White Sox two months ago, has been offered a contract for 1938 with the Philadelphia Athletics, it was learned today.

Haas received a letter today from Connie Mack, veteran manager of the Athletics, offering him an outfield post for the coming season. Haas said he will sign a one year contract.

Haas is 34 years old. For the last two months he has been working out in the local Y. M. C. A. gymnasium. He plans to go south about March 1, arriving in the A's training camp at Lake Charles, La., March 15.

Wild Bill Hallahan Signs with Phillies

Binghamton, N. Y., Feb. 7.—(AP)—William A. [Wild Bill] Hallahan, veteran of eleven years in the major leagues, tonight announced he had signed with the Philadelphia Phillies.

Judges of Golden Gloves Bouts

William Battye. John Bray. Dr. G. W. Christoph. E. L. Cook. Dr. E. A. Frankel. R. A. Goudie.

Harry Hall. Edward A. Hintz. William Holer. F. L. Jackson. James McManus. Rube Metz.

These men are the judges for Chicago's sectional Golden Gloves tournaments and the Tournament of Champions in Chicago Stadium Feb. 28 and March 1 and 2. They will start work tomorrow when west section bouts open in the Madison A. C.

William O'Connell. Livingston Osborne. Carl Witt.

BOZEMAN RUNS 18; TIES WORLD BILLIARD RECORD

Jay Bozeman, Chicago billiard star, equaled the world record for a high run at three-cushions when he clicked off 18 points in defeating Johnny Layton, 50 to 41, in the first block of a 700 point match yesterday at Bensinger's, 131 South Wabash avenue. Bozeman also won last night's block, 50 to 43, giving him a lead of 100 to 84 over Layton.

Layton's best effort yesterday was a 7 in the afternoon block. Each ran 6 in the evening.

The world record, made in tournament play, is held by Layton. Both players are former world three-cushion champions.

Today: Gehrig in Revival of "Salary" (½ ★)

New York, Feb. 7.—[Special.]—Lou Gehrig, Hollywood's latest two gun man, arrived today for a revival of his annual salary deliberation with Col. Jacob Ruppert, New York Yankees' owner.

Gehrig and Ruppert will meet in Ruppert's brewery tomorrow morning. Gehrig will ask $40,000. Ruppert will offer $36,000, the same as last year. The script then calls for them to part friendly enemies, with other conferences to precede the happy ending at St. Petersburg, Fla.

Lou Says Films Are Fun.

In his New Rochelle home Gehrig declined to talk business, but said making motion pictures was the best vacation he ever had.

"Wait till you see me riding that horse," he said. Gehrig confessed it was the first time he ever rode a horse, but insisted he "caught on pretty fast" and means to ride plenty now.

Ed Barrow, business manager of the Yankees, denied Joe Di Maggio's reported statement in San Francisco that the major league baseball champions had insured him for $100,000.

Joe Wants a Raise.

"The Yankees will not insure Joe Di Maggio or any other player for that sum," Barrow said.

Di Maggio was reported to have said that he took a physical examination while in New York last week and that the Yankees had insured him against happenings, on or off the ball field.

Di Maggio is a holdout, having refused Col. Ruppert's offer of $25,000.

BROTHER VINCE SIGNS.

Boston, Mass., Feb. 7.—[Special.]—The Boston Bees today received the signed contract of Vince Di Maggio, center fielder and brother of Joe Di Maggio of the New York Yankees.

J. WILMAN'S 789 WINS INTERSTATE BOWLING SINGLES

Sets New Record with 266, 246, 277.

Aurora, Ill. Feb. 7.—[Special.]—Chicago bowlers won all four events in the twenty-first annual interstate tournament which closed today.

Joe Wilman of the Randolph league shot 789 on the last squad to win the singles and set a new tournament record. His scores were 266, 246, and 277. Leaders in the four events were:

Five Man.	
Prager Beer, Chicago	3,175
Power House Candy, Chicago	[illegible]51
Budweiser, Randolph, Chicago	[illegible]34
Heil Products, Milwaukee	[illegible]24
Pabst Blue Ribbons, Chicago	[illegible]1
Birk Brothers, Chicago	[illegible]69
Pabst Blue Ribbons, Milwaukee	[illegible]47
Baby Ruth Candy, Chicago	[illegible]39
Triangle Bowling Shirts, Chicago	[illegible]017
Schamberger Schlitz, Chicago	[illegible]014
Doubles.	
J. Sinke-E. Krems, Chicago	1,369
H. Lange-G. Morrison, Chicago	1,305
E. Zajac-P. Krumske, Chicago	1,300
E. Nandyba-T. Chyzy, Chicago	1,259
P. Peterson-L. Strouse, Chicago	1,256
N. Day-G. Zunker, Milwaukee	1,252
G. Notz-J. Traubenik, Chicago	1,244
E. Koch, C. Daw, Milwaukee	1,242
R. Pehrson-J. Gratz, Chicago	1,237
Singles.	
J. Wilman, Chicago	789
M. Graf, Aurora	719
T. Schwoegler, Stoughton, Wis.	704
J. Burke, Chicago	704
H. Lange, Chicago	698
W. Goldammer, Chicago	696
P. Peterson, Chicago	688
J. Fliger, Chicago	686
H. Ledene, Chicago	686
E. Broderdorf, Chicago	684
H. Freitag, Chicago	683
S. Thoma, Chicago	679
High Game.	
T. Schwoegler, Stoughton, Wis.	300
M. Graf, Aurora	287
All Events.	
J. Wilman, Chicago	2,039
E. Krems, Chicago	1,980
W. Goldammer, Chicago	1,967
P. Krumske, Chicago	1,956
H. Freitag, Chicago	1,955
H. Kaad, Chicago	1,949
P. Peterson, Chicago	1,946

GEORGE DALEY, SPORTS EDITOR IN NEW YORK, DIES

New York, Feb. 8 [Tuesday].—(AP)—George Herbert Daley, sports editor of the New York Herald-Tribune, died of a throat infection early today.

Daley, who was 68 years old, had been ill several days with a recurrence of the ailment.

His 45 year career as sports editor and commentator began after his graduation from Union college, Schenectady, N. Y., with a civil engineering degree, when he joined the New York Evening Post.

Daley became sports editor of the Tribune in 1900, and went to the old World in a similar capacity in 1916. When the World suspended publication in 1931 he joined the staf of the World-Telegram. Six months later he went to the Herald-Tribune as sports editor.

A native of New York City, he competed in football and tennis at Union college and was a shotputter on the track team. Union conferred the honorary master of arts degree on him in 1927.

His widow, the former May Turrell, and one daughter, Mrs. Livingston Sloane Hunt, survive.

BLISTERED HAND FORCES KOVACS OUT OF TOURNEY

Palm Beach, Fla., Feb. 7.—(AP)—Frank Kovacs, ranked second nationally in the junior singles and seeded second in the second annual Palm Beach invitation tennis tournament that began today, was forced to default to William Moritz, of Detroit. Kovacs blistered his playing hand during the Miami Beach Surf club tournament last week and was forced to withdraw from matches here.

PRO BASKETBALL.

Oshkosh All-Stars, 56; Kankakee, Ill., 40.

Changes in ROCK ISLAND Service

(Effective February 13, 1938)

GOLDEN STATE ROUTE

Morning and Evening Departures for

ARIZONA-CALIFORNIA

The Golden State Limited—Morning departure—Lv. Chicago 10:15 am daily. Morning arrivals at Tucson and Phoenix, afternoon arrival Palm Springs—only two nights to California. Ar. Los Angeles 8:30 pm—Ar. San Diego 9:30 pm—Ar. Santa Barbara 11:35 pm. Observation, Pullmans, Tourist-Pullmans, chair cars, dining car, club-lounge, bar, radio, shower baths for men and women, maid manicure-valet service. No extra fare.

The Californian—Economy-Luxury Tourist-Pullman and de luxe chair car train. Lv. Chicago 8:35 pm daily. Ar. Los Angeles 7:20 am, second day following. Exclusive car for women and children—free pillows—stewardess nurse service—economy meals as low as breakfast 25¢, luncheon 30¢, dinner 35¢—club lounge car.

Golden State Route offers fastest daily service to Phoenix, only main line through service to El Paso, Tucson and Palm Springs en route to Los Angeles, San Diego and Santa Barbara. Soonest to sunshine over the comfortable, low-altitude route.

Colorado Service—The Rocky Mountain Limited—Earlier departure, Lv. Chicago 9:20 am, daily for Denver and Colorado Springs. Pullmans, Tourist-Pullmans, observation and parlor car to Des Moines and Omaha, dining car, chair cars.

Chicago-Peoria-Moline-Rock Island-Davenport—Important changes in local schedules. No change in ROCKET service.

For Full Details Ask
L. H. McCORMICK
Ass't General Passenger Agent
Rock Island Lines
179 W. Jackson Blvd., Chicago, Ill.
Phone Wabash 3200 or La Salle Street Station

Rock Island
Route of the Rockets

GILBEY'S
Spey Royal
BLENDED SCOTCH WHISKY

World-famous for flavor and quality. . . Premium product of W. & A. Gilbey, Ltd.—at no premium in price! Distilled, blended, bottled in Scotland.
Illinois Agents:
Deligiannis Brothers . Royal Drug Co.
600-13 S. Halsted St. 544 S. Wells St.
Chicago

I guess I am 47 years behind the times
. . . like some youngsters tell me . . .
Because I still make Meister Bräu the way we made it way back in 1891
by RICHARD SEIBOLD, Meister Bräu Brewmaster

We could speed up
by adding Sugars or Syrups

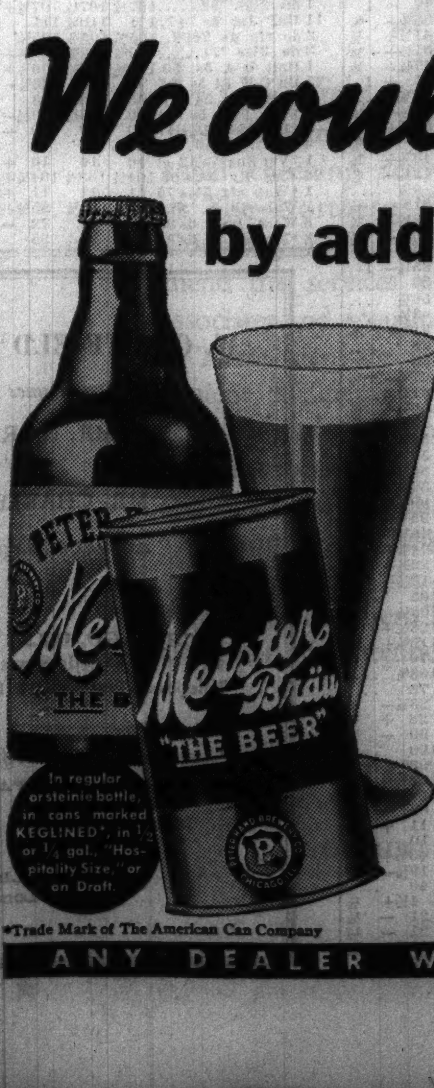

BUT we'll stick to old-time methods of brewing—and we'll bottle only with Natural Draft Beer Carbonation created in the Beer itself.

MANY folks think I'm too fussy in brewing Meister Bräu. That the public today doesn't know the difference. But our sales records show most people love old-time beer made the old-time way—today Meister Bräu is Chicago's biggest selling bottled beer.

We pay as much as ⅓ more to get the finest Malt and Hops. We clean them carefully before we brew. This enables us to reduce the boiling time one-half.

Then we could save time and trouble by using sugars or syrups. That's a new method—but it may not give the true beer flavor.

We prefer to rely on our skill in brewing our beer directly from the raw materials.

We charge our bottled or canned beer with Natural Draft Beer Carbonation created in the beer itself. This retains the real draft beer flavor. Gives it Sparkle, Foam and Zest. That's why Meister Bräu has the true draft beer flavor without "gassy bite."

Those who remember the old-time brews recognize the best of old in Meister Bräu. Order it today in bottles or cans. You'll be glad you found a beer made with old-time care.

PETER HAND BREWERY COMPANY
Chicago, Illinois

*Trade Mark of The American Can Company

ANY DEALER WHO SELLS BEER CAN SUPPLY YOU!

WHEAT AND CORN FUTURES LOWER IN DULL TRADING

Drouth Reports Offset by Lack of Exports.

CHICAGO GRAIN FUTURES

Closing prices on the May delivery of principal grains on the Chicago Board of Trade yesterday:

	Yesterday.	Saturday.	Yr. ago.
Wheat	$ .94⅝	$ .94¾	$1.35¼
Corn	.58⅝	.59⅛	1.09⅝
Oats	.31⅝	.31⅛	.51¼
Rye	.75⅝	.75½	1.12¼
Soy beans	1.05	1.06	1.57⅝

Speculative interest in the grain markets yesterday was at a minimum. Easiness in securities and continued lack of export demand offset dry weather and dust storm reports from the southwest.

Wheat futures held within a range of ¾ cent, closing unchanged to ⅛ cent a bushel lower. At no time were corn futures above Saturday's close, and net losses were ¼ to ⅛ cent.

Although increased apprehension is being expressed by traders regarding the condition of the winter wheat crop in the dry area west of the Missouri river, few operators showed a disposition to take a decided stand on the buying side.

Routine News Ignored.

Routine news was disregarded to a large extent, and the late recession in the wheat market was due largely to operations by professional traders.

Dust storms were reported yesterday in parts of western Kansas and Oklahoma, and the weather forecast held little hope of precipitation occurring over night.

Despite reports of a slow domestic and foreign demand for cash wheat, the visible supply is steadily decreasing. The reduction last week was 3,068,000 bushels, bringing the total down to 69,309,000 bushels, or 62,000,000 bushels less than at the peak of the accumulation last September. Stocks a year ago were 45,500,000 bushels.

Visible Corn Supply Lower.

The decline in corn was in the face of a decrease of 1,046,000 bushels in the visible supply, the first reduction in that grain since the new crop started to move in volume. Stocks are 38,128,000 bushels, against 13,814,000 bushels a year ago.

Export demand for American corn was said to be very slow, although offerings were made to Europe at a somewhat lower price. A feature of the trading in futures was the buying of the July contract against sales of the May delivery, attributed to a large cash grain firm. Country offerings for deferred shipment were limited.

Investors' Guide

[Registered U. S. Patent Office.]

Tuesday, February 8, 1938.

[Copyright: 1938: By The Chicago Tribune.]

Bethlehem Steel.

Investors' Guide: My broker tells me Bethlehem Steel should benefit from government armament expenditures. Is this right? Please send me a report on the company.—W. C.

Answer: The Bethlehem Steel corporation, second largest steel producer in the world, is a well integrated company capable of producing practically every type of steel. Facilities for production of light steel have been expanded in recent years due to better opportunity for sales of such products.

Bethlehem Steel is regarded as one of the companies most likely to benefit from a big American armament program. In addition to being an important producer of steel products used by the army and navy, the company itself is actively engaged in shipbuilding and ship repairing. During the world war Bethlehem was a leading producer of war materials.

The company is fortunately situated in regard to raw material supplies. Developed reserves of iron ore are estimated at more than 133,000,000 tons, between 16 and 17 years' supply. Coal reserves in West Virginia and Pennsylvania have been estimated at around 625,000,000 tons and limestone reserves in various areas at 68,400,000 tons. In addition the company has iron ore property in Chile, Venezuela, Mexico, and Cuba.

Production facilities of the company are concentrated in the east, although some tonnage is produced on the west coast. Important plants are located at Bethlehem and Johnstown, Pa.; Sparrows Point, Md., and Buffalo, N. Y.

Along wth other steel companies, Bethlehem's earnings expanded sharply early in 1937 and contracted even more sharply in the final quarter. In the final quarter of 1937, profit was $4,253,329, or 76 cents a common share, compared with $9,249,560, or $2.31 a share, in the third quarter of 1937, and $5,291,492, or $1.08 a share, in the last quarter of 1936.

Orders on hand at the end of 1937 totaled $93,470,063, against $125,820,124 on Sept. 30, 1937, and $123,690,462 at the end of 1936. Earnings in recent years follow:

	Billings.	Net income.	Earned per com.shr.
1937	$417,538,024	$31,819,596	$7.64
1936	287,107,706	13,901,006	2.09
1935	192,543,458	4,291,253	*4.60
1934	167,736,124	550,571	*0.59
1933	120,163,374	†8,735,723	†4.77
1932	98,467,226	†19,404,431	†8.11
1931	186,541,195	115,745	*0.12
1930	258,979,253	23,843,406	5.26

†Deficit. *On 7 per cent cumulative preferred shares.

The corporation has approximately 933,887 shares of 7 per cent cumulative $100 par preferred shares, 933,887 shares of 5 per cent cumulative $20 par preferred, and 3,185,114 shares of no par common stock outstanding. Dividends totaling $5 a share were paid on the common in 1937. The company's current position is strong.

PRIMARY GRAIN MOVEMENT.

Receipts—	Wheat.	Corn.	Oats.
Monday	587,000	905,000	205,000
Week ago	457,000	1,041,000	217,000
Year ago	375,000	640,000	162,000
1936	235,000	585,000	196,000
Shipments—			
Monday	362,000	522,000	111,000
Week ago	404,000	431,000	112,000
Year ago	293,000	265,000	237,000
1936	189,000	185,000	97,000

Day By Day Story *of the* Experimental Farms

By Frank Ridgway

This is the second of a series of articles on farm landscaping appearing in this column.

Economical Landscaping

February 7, 1938.

EXPERIENCE at the Wheaton farm indicates that simple landscape plans for farmsteads may be carried out with comparatively small expense by using shrubs, shade trees, and perennial flowers commonly found around homes in the older established farming communities.

Most farmyards have at least a few clumps of old fashioned lilacs or other hardy shrubs that may be used in making new plantings. Lilacs are considered by many gardeners the best flowering shrub for the average farm home. The plants are hardy, easy to establish, and are not injured by cutting the flowers. People who cut lilac blooms year after year to send to hospitals in Chicago say that the cutting tends to promote new wood growth and adds to the vigor of the plants.

Many excellent new varieties of lilacs have been developed in recent years, but most of the older kinds are suitable for planting, provided they produce plenty of flowers. Some of the old bushes have but few blooms.

Gardeners at the Wheaton farm have found that lilacs and other hardy shrubs easily are grown from cuttings taken from old shrubs. It usually takes about four years to get the plantings established in their permanent locations by this method.

Water Sprouts Planted.

Lilac cuttings are made from water sprouts or suckers that grow up around clumps of old bushes. The practice commonly followed at the farm is to cut off these suckers early in the spring while the plants still are dormant and cut them into lengths of about one foot.

As soon as the frost leaves the ground so that the soil may be worked, the cuttings are set in beds in some out of the way place. They are set about 6 inches apart in rows one foot apart. Two or three eyes or buds are left above the surface of the ground. The cuttings are left in the beds one or two years and then are transplanted. This time they are set one to two feet apart in rows wide enough to allow for cultivation.

After about two years, or when the plants are approximately 3 feet high, they are ready for planting in permanent locations. No expense other than a little spare time labor is involved in any of these operations. A few of the cuttings die in the original bed, but after that there is practically no loss of plants.

Methods Are Similar.

Bridal wreaths, snow balls, mock oranges, golden bells, privets, honeysuckles, and various other common shrubs are started at the farm by much the same method as that used for lilacs, except that cuttings from the tops or branches ordinarily are used instead of suckers.

Privets and honeysuckles are especially easy to grow from cuttings. When privet hedges are trimmed in early spring, the clippings will take root readily if set in well prepared beds. Clippings from honeysuckles may be used in the same way.

Year old rooted cuttings of most of the common shrubs can be bought from nurseries at comparatively little cost. These may be planted in rows and cultivated for about two years and then set out in permanent plantings.

Farm Lands

Florida.

TEN ACRE BEARING Avacado and Persian Lime grove, thirty miles south of Miami; 1,350 trees; price $[illegible],500; assured income; ideal living conditions; investigation invited. Owner, Pratt Development Co., Homestead, Fla.

2½ AC. FARMS, $45 TOTAL. $5 down, $2 per month. 5-10-20 acres in proportion. Near Gulf Beaches and St. Petersburg, Fla. Established farm communities. Liquidating representative, D. E. Renshaw, will be at the Atlantic Hotel Chicago Feb. 12, 1938, or write LIQUIDATOR, 803 Florida Theater Building, St. Petersburg, Fla.

Illinois.

TO WHOM IT MAY CONCERN—OUR FULL [illegible] River-road, nearly 30,000 sq. [illegible] electricity, black loam, [illegible] school, is now for sale at [illegible]. Address E L 440, Tribune.

[illegible] ACRES [illegible] 18 ACRES (SLIGHTLY scattered) [illegible] of Onwentsia Hunt Club, Lake Co., valued up to $1,000 acre in 1927 [illegible] terms, 1-5 cash. Address E H 485, Tribune.

CAREFULLY SELECTED FARMS THAT will return 5% net on investment. Assoc. Brokers Farm Sales Co., 128 N. Wells-st.

Indiana.

77 ACRE EQUIPPED FARM AND 4 A. chicken-truck farm; 7 room house, electricity. E. Fauselow, Waustah, Indiana.

Michigan.

9 ACS. ON PAVED ROAD—CLOSE SEVERAL good towns, S. W. Mich.; nearly new 5 rm. bung. with bath, el. lts., furnace, etc.; 2 car gar.; level, fertile land; only $3,450. ½ cash. Address E M 539, Tribune.

35 A.—4 MI. TOWN CABIN, MUCK, TIMBER, $475, $125 cash, $5 mo. List. EVANS REALTY CO., FREMONT, MICH.

FREE FARM LIST—S. W. MICHIGAN, ALL kinds, sizes. ROESSLER, 540 S. Dearborn.

TWO 40 A. FARMS—GD. LAND, BLDGS.; must sell. L. G. Greiner, Rt. 2, Hart, Mich.

Wisconsin.

—SPECIAL SALE OF RAILROAD LANDS—100,000 acres in heart of Upper Wisconsin. Only $4 to $5 per acre for good farm land. ¼ cash, balance long time. Clay loam soil, unequaled for dairying, all live stock, clover, grains. Good roads, water, towns and markets. Fine fishing and hunting. Send for Booklet 5. R S Claar, Land Dept, Soo Line Railway, Minneapolis, Minnesota.

Miscellaneous.

SPRING CATALOG—10 STATES, UNITED, 7-E South Dearborn, State 7975.

Poultry.

BROILERS, BATTERY BROODERS; BROWERS elect.; 2 starting, 3 finishing units; brooder stove. South Chgo. 6246. 8416 Luella-avenue, Chicago.

NEW YORK BOND TRANSACTIONS

BOND AVERAGES

[Compiled by the Associated Press.]

	20 rails.	10 indus.	10 util.	10 fgn.
Net change	+.2	....	....	—.1
Monday	63.0	96.0	89.0	*65.0
Previous day	62.8	96.0	89.0	65.1
Month ago	70.2	97.3	91.6	66.9
Year ago	98.0	104.1	102.1	74.0
1938 high	70.5	98.0	92.2	67.0
1938 low	61.1	95.7	89.0	65.0
1937 high	99.0	104.4	102.8	74.7
1937 low	70.3	95.5	90.3	64.2
1932 low	45.8	40.0	64.6	42.2
1928 high	101.[illegible]	98.9	102.9	100.5

TEN LOW YIELD BONDS.

Monday	108.4	Previous day	108.2
Month ago	108.9	Year ago	111.9
1938 high	109.3	1938 low	107.8
1937 high	113.7	1937 low	107.0
1928 high	104.4	1932 low	86.8

*New 1938 low.

DOMESTIC.

Sales, thous.		High.	Low.	Close.	Net chge.
1	AdamsEx4½s46st	100⅝	100⅝	100⅝	+ ⅛
25	†Alleghany5s'50st	29¾	28⅝	28⅝	— 1⅛
5	AlliedStrs 4½s'50	86	86	86	— 1
10	do 4½s '51	83¾	83	83	+ 1
18	AllisChalm 4s'52	108½	108¼	108¼	....
14	Am&FP 5s 2030	48	47½	47½	— ½
3	Am Ice 5s '53	95⅝	95⅝	95⅝	+ ⅝
54	AmIGCh 5½s'49	104	103⅝	104	+ ⅝
1	Am Int 5½s '49	95	95	95	....
5	Am T&T 5½s'43	113⅛	113	113	— ⅛
17	do 3¾s '66	100⅝	100⅛	100⅝	....
28	do 3¼s '61	101	100⅝	100⅞	+ ⅛
1	AmWW&E 6s '75	93	93	93	+ 1
22	AnaconCp 4½s'50	104	103⅝	103⅝	— ⅝
2	‡AngCNt deb '67	27	27	27	— 2
2	Ark&MBB&T5s'64	98	98	98	— 1½

[illegible]

Monday, February 7, 1938. [illegible]

UNITED STATES GOVERNMENT LOANS. [illegible]

UNITED STATES TREASURY NOTES. [Quoted by C. F. Childs & Co.] [illegible]

FOREIGN. [illegible]

BOARD OF TRADE SALES. [illegible]

HAY MARKET. [illegible]

W. C. PITFIELD & CO. INCORPORATED

announce the appointment of

MR. NORMAN T. OPPELT

and

MR. CHARLES R. RICHARDSON

as joint managers of their Chicago office

Offices

CHICAGO, ILL. 120 South La Salle Street Telephone Franklin 0181

KANSAS CITY, MO. 520 Commerce Building Telephone Grand 2616

Affiliated with

W. C. PITFIELD & COMPANY LIMITED Montreal, Canada

W. C. PITFIELD & CO. Inc. New York City

W. C. PITFIELD & COMPANY LIMITED London, England

RATE OF STEEL OUTPUT SHOWS LITTLE CHANGE

Week's Schedule Set at 30.7 Per Cent.

The steel industry is operating this week at practically the same rate as last week, it was indicated in the weekly production estimate released yesterday by the American Iron and Steel Institute. The institute placed output this week at 30.7 per cent of capacity, compared with 30.5 per cent last week.

The small gain leaves production slightly below the best level this year —32.7 per cent two weeks ago. A month ago operations were at 27.8 per cent of capacity, and in the final week of 1937 the rate dropped to a three year low of 19.2 per cent.

Rate 80.6 a Year Ago.

Operations in the industry a year ago were at 80.6 per cent of capacity, and the schedule was at 52 per cent of capacity in the corresponding 1936 week. The rate was 52.8 per cent three years ago and at 37½ per cent four years ago.

Steel industry leaders were reported to believe that no fundamental change in market conditions is indicated at present. The market has continued inactive because of sparse demand from the railroads, automobile manufacturers and other major steel users.

January Output Low.

The institute reported that production of open harth and Bessemer steel ingots totaled 1,732,266 gross tons in January, the smallest January output since 1932. This figure represented a decline of 63 per cent from the total of 4,724,894 tons in the first month of 1937 which was the biggest January on record in the industry. Last month's output was 18 per cent more than the December production of 1,472,241 tons.

January production was at an average rate of 29.14 per cent of capacity, compared with 25.36 per cent in December and 81.43 per cent in January, 1937.

Orders Rail Co-operation with Ocean Going Ferry

Washington, D. C., Feb. 7.—(AP)—American railroads were ordered by the interstate commerce commission today to establish and maintain through freight routes and rates with Seatrain Lines, Inc., an ocean-going car ferry service operating between New York, New Orleans, and Havana. The lines, which devised the system of carrying intact trains from point to point have operated since Oct. 6, 1932. The commission directed the railroads to join with the ferry service in establishing joint rates on carload trafic by April 15.

GRAIN STATISTICS

United States visible supply of wheat decreased 3,068,000 bu last week; corn, 1,046,000 bu; oats, 195,000 bu; rye, 155,000 bu, and barley, 177,000 bu. Details follow:

	This week.	Last week.	Last year.
Wheat	69,309,000	72,378,000	45,500,000
Corn	38,128,000	39,174,000	13,814,000
Oats	23,803,000	23,998,000	28,132,000
Rye	4,281,000	4,436,000	4,291,000
Barley	9,952,000	10,129,000	12,585,000

Chicago Grain Stocks.

Wheat stocks in all positions in Chicago decreased 237,000 bu last week; corn, 149,000 bu, and oats, 82,000 bu. Rye increased 56,000 bu and barley 29,000 bu. Stocks in thousands of bushels follow:

	Public.	Priv.	*Tot.	Last year.
Wheat	879	8,415	9,839	6,019
Corn	1,363	5,889	7,252	5,007
Oats	302	2,219	2,521	6,912
Rye	149	627	776	1,435
Barley	....	386	386	1,380
Soy beans	175	784	959	850

*Includes 545,000 bu wheat afloat.

Contract Grain Stocks.

Stocks of contract grades of wheat in Chicago public elevators, not including federally licensed warehouses, decreased 43,000 bu last week and corn increased 88,000 bu. Details follow:

	This week.	Last week.	Last year.
Wheat	777,000	820,000	2,333,000
Corn	1,338,000	1,250,000	682,000
Oats	291,000	295,000	3,038,000
Rye	148,000	148,000	463,000
Soy beans	147,000	170,000	144,000

MINNEAPOLIS FLOUR.

MINNEAPOLIS, Minn., Feb. 7.—(AP)—Flour—Carload lots, per bbl in 98 lb cotton sacks: Family patents, unchanged, $6.35@6.55; standard patents, unchanged, $5.90@6.10; shipments, 13,504 bbls; pure bran, $21.50 per ton; standard middlings, $21.00 per ton.

CHICAGO STOCKS

Monday, February 7, 1938. [illegible]

High.	Low.	Description	Sales.						
[illegible]									
28½	22	*Do pfd [2.50h]	10	22	22	22	22 + ½	22	23
3¼	2¼	Std Dredg [.40g]	100	2¼	2¼	2¼	2¼	2¼	2⅜
6½	5½	Storkline F [.125e]	100	5½	5½	5½	5½ — ½	5⅝	6
13	9¼	Sunstrd M T [1.25g]	50	10	10	10	10	10	10⅞
18⅝	16⅝	Swift & Co [1.20]	350	17⅝	17⅝	17¼	17¼ — ¼	17¼	17⅞
1⅜	1¼	Utah Radio	750	1¼	1⅜	1¼	1⅜	1¼	1⅜
1⅞	1½	Util & Ind pfd	200	1⅝	1⅝	1⅝	1⅝	1½	1⅜
20⅝	18¼	Walgreen [2]	100	18½	18½	18½	18½ — ¼	18¼	18½
5¼	3¼	Woodall Indust	50	4¼	4¼	4¼	4¼	4	4¾
2	1⅜	Yates Amer Mach	50	2	2	2	2 + ¼	1⅜	2¼
17½	12⅛	Zenith Rad	300	13	13⅛	12⅞	12⅞ — ⅛	12⅞	13

*Ex dividend. xr—Ex rights. a—Also extra or extras. e—Declared or paid so far this calendar year. g—Paid last year.

BOARD OF TRADE GRAIN FUTURES

[Prices Feb. 7, 1938, in dollars per bushel.]

	Open.	High.	Low.	Close.	Prev. close.	Year ago.	Season's range High.	Season's range Low.
Wheat.								
May	.94⅝-.94⅞	.95⅜	.94⅝	.94⅝-.94¾	.94¾-.94⅞	1.35-1.35¼	1.32½	.85¼
July	.90⅝-.90⅝	.91	.90½	.90½	.90⅝-.90½	1.17⅝-1.17½	1.05⅝	.81¼
Sept.	.90⅝	.91⅛	.90⅝	.90⅝	.90½-.90⅝	1.13½-1.13⅝	.91⅝	.86⅝
Corn.								
May	.59⅛	.59⅛	.58⅝	.58⅝-.58⅞	.59⅛	1.09⅝-1.09⅝	.81	.55⅝
July	.60	.60⅛	.59⅝	.59⅝-.59⅞	.60⅛-.60⅛	1.03½-1.03⅝	.66⅝	.56½
Sept.	.60⅝	.60⅝	.60⅝	.60⅝	.60⅞	.97¼-.97⅝	.62½	.59⅝
Oats.								
May	.31¼	.31⅜	.31⅛	.31¼-.31⅜	.31⅛	.51¼-.51⅛	.42¼	.28½
July	.29	.29	.29	.29	.29	.45⅛	.32⅝	.28
Sept.	.28⅞	.28⅞	.28⅞	.28⅞	.28⅞	.42¼	.30½	.28⅝
Rye.								
May	.76	.76	.75⅝	.75⅝	.75½	1.12¼	.84	.63⅝
July	.71	.71½	.71	.71¼	.71¼	1.02¼	.72¼	.62
Sept.	.68½	.68½	.68½	.68½	.68½	.92½	.69½	.66
Soy Beans.								
May	1.06¼	1.06¼	1.05	1.05	1.06	1.57⅝	1.06¼	.93

CASH GRAIN

Official receipts of grain at Chicago Monday: Wheat, 39 cars; corn, 154 cars; oats, 26 cars; rye, 4 cars; barley, 57 cars; soy beans, 9 cars. Range of cash grain prices per bushel in leading markets:

WHEAT. [illegible]

GRAIN IN OTHER MARKETS

February Wheat.

	Open.	High.	Low.	Close.	Prev. close.
B. A.	1.09⅛	1.09⅞	1.09⅛	1.09⅞	1.09⅛

[illegible]

PACKAGE OF INDEPENDENCE

Do you want to retire . . . free from worry . . . on an independent income?

Continental offers you a package . . . a package that will pay you $25.00 a month at age 65 . . . or whatever retirement age you choose. You may buy one or more units today . . . and add additional units whenever you like.

Ask your agent or broker to explain this package . . . Continental's Unit Pension Plan . . . the newest thing in retirement income insurance today. This is but *one* of the services offered you by this strong Chicago institution.

CONTINENTAL CASUALTY COMPANY

CONTINENTAL ASSURANCE COMPANY

A Chicago Institution

Life Insurance • Casualty • Surety Bonds

MORE BUSINESS MEN CRITICIZE CAPITAL PARLEY

Chicagoans Charge It Was 'Frameup.'

More stories on the Roosevelt administration's little business conference in Washington last week, which started in a bedlam and ended in a straitjacket, were brought back to Chicago yesterday by "little business men."

Harry Kanter tells about "nutty plans."

Addressing the Chicago Graphic Arts federation—composed of printing company officials — at the Hotel Sherman, George F. McKiernan, Chicago printer, gave an inside story of his three days in Washington at the conference on the invitation of the government. Hardly had he finished when Harry Kanter, south side florist, an uninvited speaker, placed himself on the program to give the printers what he described as a comic view of the Washington conference. Kanter is connected with Budlong & Blum, 2050 East 71st street.

He Has His Suspicions.

McKiernan, who is president of the Chicago Graphic Arts federation and head of a printing company bearing his name, said that in his opinion the Washington conference was called either to "cover something up" or to try to line up little business against big business."

G. F. McKiernan gives inside story.

"And we hadn't been in Washington an hour until the administration men at the conference found that any man there would have been well satisfied either to have been Mr. Ford or Alfred Sloan," McKiernan said.

"In my opinion a majority of the sane business men who were at the conference went to Washington in the hope of making recommendations that might be of service. But the way in which the whole meeting was handled was most unfair and it ended with the most recommendations made by the business men

[Continued on page 28, column 1.]

Ratio of Operations to Capacity of Steel Mills in the United States

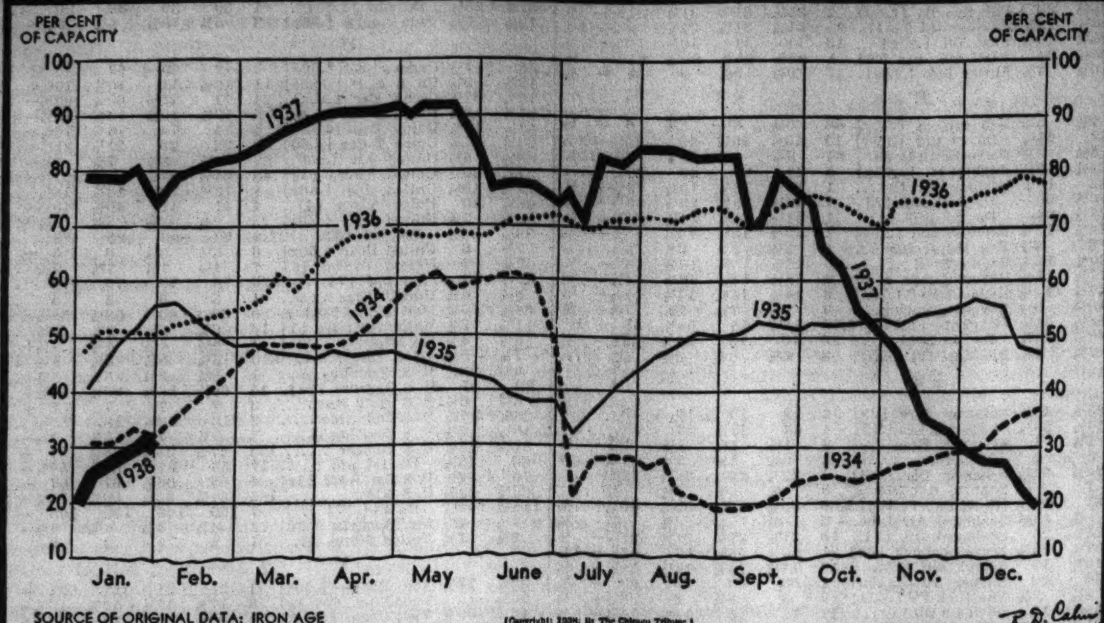

SOURCE OF ORIGINAL DATA: IRON AGE

[Copyright: 1938: By The Chicago Tribune.]

JOBS AWAIT REMOVAL OF BUSINESS FETTERS, SAYS MANUFACTURER

Pittsburgh, Pa., Feb. 7.—(AP)—Charles R. Hook, president of the National Manufacturers' association, tonight said billions of dollars in capital would be "unfrozen" and millions of jobs provided when "extraordinary handicaps" on business incentive were removed.

In an address prepared for delivery before the Engineers' society of western Pennsylvania, Hook urged repeal of the undistributed profits tax and modification of the capital gains levy. He said that "what at first was thought to be a temporary recession has all the earmarks of becoming a real depression, unless certain governmental obstructions to recovery are removed."

He said, however, that the business future is brighter than for months past because congress has a "more sympathetic attitude toward business and a better understanding of the factors which caused the present recession."

Report Swift Negotiates for Roberts & Oake Plant

Negotiations are in progress for purchase by Swift & Co. of the Marshalltown, Ia., meat packing plant of Roberts & Oake, Inc., Chicago packing company, according to reports circulated at the Chicago stockyards yesterday. E. C. Dunnett, president of Roberts & Oake, said the matter had been discussed, but that no definite deal had been concluded. Swift & Co. officials refused to discuss the reports.

Gen. Motors Pays Dividend of 25 Cents

Directors of the General Motors corporation yesterday declared a dividend of 25 cents a share on common stock for the first quarter of the year. They also ordered the regular quarterly dividend of $1.25 a share on the $5 dividend preferred stock. The preferred payment will be made May 2 to stockholders of record April 4. The common dividend is payable March 12 to holders of record Feb. 17.

The smal lfirst quarter dividend last year, 25 cents, was followed by three larger payments—$1 each in June and September and $1.50 in December—which raised the 1937 total payout to $3.75 per common share.

International Nickel Company of Canada ordered a 50 cent payment on its common stock, the same as in each of the four quarterly payments last year.

Collins & Aikman directors declared a dividend of 50 cents payable March 1. Dividends of 50 cents regular and $1 extra were paid in the first two quarters of 1937, and dividends of $1 each were distributed in the last two quarters.

Dividends declared yesterday, with rate, period, and payment and record dates, follow:

Barlow & Seelig, 30c q......	Mar. 1	Feb. 15
Collins & Aikman, 50c......	Mar 1	Feb 18
Dayton P&L pfd. $1.12½ q..	Mar 1	Feb 19
M. H. Fishman, 15c q.......	Mar 1	Feb 15
General Motors, 25c.........	Mar 12	Feb 17
Do pfd, $1.25.............	May 2	Apr 4
R. G. Le Tourneau, 25c q..	Mar 1	Feb 15
Int Nickel, 50c q...........	Mar 31	Mar 1
*Simms Petroleum, 60c......	Feb 28	Feb 18
Timk-Det Axle pfd, $1.75 q..	Mar 1	Feb 21
Weisbaum Br-Brwr, 10c q..	Mar 1	Feb 10
Wright Hargeaves, 10c q....	Apr 1	Feb 14
Do 5c extra................	Apr 1	Feb 14

*Liquidating dividend.

3,000 RETAIL DEALERS ATTEND LAUNCHING OF EAT-MORE-MEAT DRIVE

Retailers were urged to "tell your customers to eat more meat" at a massmeeting last night of 3,000 Chicago retail meat dealers in the Medinah temple. The meeting, presided over by Oscar G. Mayer, president of Oscar Mayer & Co., meat packers, was sponsored by the Institute of American Meat Packers as part of a current nation-wide drive to increase meat consumption.

The housewife's meat dollar goes an average of 30 per cent farther now than it did last September, John A. Kotal, secretary of the National Association of Retail Meat Dealers, said. Sirloin steak, he said, has declined 33 per cent at retail, pork chops 30 per cent, smoked hams 20 per cent, round steak 30 per cent, and all meats are of better quality than in recent years.

William Whitfield Woods, president of the institute, said the condition of the live stock industry affects the condition of all groups, including the retailers, and that the retailers would help themselves by encouraging the sale of meat products.

Railroads Report Freight Trafic Is Below Year Ago

Four of the nation's major railroads yesterday reported that their freight trafic last week was smaller than in the corresponding period in 1937. Two of them, however, managed to show gains from the week ended Jan. 29. Figures follow:

	Wk. ended Feb. 5.	Prev. wk.	Yr. ago.
Atchison T & S F..	22,716	23,384	26,123
Baltimore & Ohio.	36,794	34,999	48,089
Milwaukee Road .	23,909	22,469	27,332
Rock Island	22,761	21,553	23,987

STOCKS DULLEST SINCE AUGUST; PRICES WEAKEN

Industrial Shares Are Chief Losers.

[Chicago Tribune Press Service.]

New York, Feb. 7.—With volume of trading falling to the lowest level since last August, stock market prices displayed a generally easier trend today. Closing prices were fractious to about two points lower, with industrial shares the chief losers. Turnover was only 513,252 shares.

Running into some offerings at the outset, the list backed away in all departments, but firmed toward midday, when the selling subsided. With pressure absent, prices moved toward previous closing levels, but the move could not be sustained and in the early afternoon another sinking spell was experienced, which carried through to the close.

Traders Are Apathetic.

Once more the market weakened more because of its own weight and the apathy of many traders than because of any external influences, according to observers.

With no new developments to occupy their attention, those in the financial district were reported to be more interested in the outcome of the conference between the United States Steel corporation and the steel workers 'organizing committee on wages, and the dividend meeting of the General Motors corporation after the close than they were in the immediate course of the market.

Steels, motors, coppers, and miscellaneous issues were heaviest among the industrial shares. United States Steel common closed at its lowest quotation of the day for a loss of 2⅛ points. Bethlehem and Youngstown were off more than 1 point each.

Chrysler Leads Motors Down.

Chrysler showed the way in the motors with a decline of 2⅛ points. General Motors receded 1⅜; Yellow Truck lost a fraction.

Losses in the coppers ranged from fractions to around 2 points. Anaconda and International Nickel were leaders on the downside.

Carrier shares moved moderately lower with interest at a low ebb. It was apparent, observers held, that the holders of these shares, although expecting favorable action by the interstate commerce commission on the railroads' freight rate petition, were wary about making commitments on mere hopes.

American Telephone Income Declines; Kresge Earns Less

American Telephone and Telegraph company yesterday reported a decline in December gross revenues and net operating income, compared with December, 1936, and lower net operating income for the year 1937 than in 1936. Southwestern Bell Telephone company, a subsidiary, also showed a drop in net operating income for December and the year 1937. Net operating income is before nonoperating income and fixed charges.

Net operating income in December of American Telephone and Telegraph company was $1,018,127, which was the lowest for any month in 1937 and compared with $1,122,279 in November and $4,058,212 in December, 1936. Gross revenues in December were $9,116,006, against $9,840,779 in the corresponding 1936 month.

12 Month Total Drops.

For the twelve months ended Dec. 31, 1937, net operating income was $18,284,065, against $25,309,857 in the preceding year, and gross revenues were $107,339,531,against $106,920,784.

Southwestern Bell had December net operating income of $1,507,278, compared with $2,251,708 in December, 1936. Net operating income for the year 1937 was $19,677,121, against $20,293,528 in the preceding year. Gross revenues for December totaled $7,323,298, against $7,024,135 in the like 1936 month, and gross for 1937 was $86,099,456, compared with $79,917,476 in 1936.

The S. S. Kresge company showed net profit for 1937 of $10,712,513, or $1.94 a common share after federal surtax on undistributed profits, compared with $11,042,139, or $1.97 a share in 1936.

The preliminary report of the Central Illinois Public Service company for 1937 showed net income of $1,518,688, or $5.33 a preferred share, compared with $1,542,506, or $5.42 a share in 1936.

Net profit of the United States Tobacco company last year amounted to $3,462,687, or $7.21 a common share after flood loss of $303,235. This compared with net profit in the preceding year of $4,235,863, or $8.89 a share.

Goodyear Tire and Rubber company of Canada reported net profit for 1937 of $1,364,347, or $4.14 a common share against profit in 1936 of $1,516,344, or $4.73 a common share. Inventories at the end of 1937 totaled $4,700,119, compared with $4,806,958 a year earlier.

Day's Earnings Reports.

Earnings reported yesterday were:

	1937.	1936.
December.		
Am Tel & Tel. †$	1,018,127	†$ 4,058,212
Central of Ga..	*241,436	*63,539
Chi Ind & Lou	*139,113	33,726
S W Bell Tel..	†1,507,278	†2,251,708
Quarter Ended Dec. 31.		
Peerless Corp ..	238,564	110,904
Five Months Ended Dec. 31.		
WeisbaumB-B	79,873	79,084
Six Months Ended Dec. 31.		
A P W Paper.	*100,926	*34,413
Year Ended Oct. 31.		
Canadian Brew	422,866	86,929
Year Ended Dec. 31.		
Am Seal-Kap..	46,626	44,015
Am Tel & Tel.	†107,339,531	†106,920,784
Blaw-Knox Co.	2,379,692	1,548,176
Cent Ill P S..	1,518,688	1,542,506
Central of Ga.	*2,372,810	*2,027,023
Chi C & C Rys	*1,070,892	*1.074,771
Chi Ind & Lou.	*1,549.681	*932,194
Cin & S Bell T.	2,455,186	....
Connecticut Pw	1,782,159	1,741,418
Fanny F Candy	803,936	586,494
M H Fishman.	168,725	165,969
Goodyr T & R.	1,364,347	1,516,344
Hale Bros Strs..	487,541	509,203
Irv Air Chute.	278,643	208,556
S S Kresge....	10,712,513	11,042,139
N Y Merch....	476,628	476,570
Nor Amer Oil..	369,908	376,199
Silex Co	273,357	....
S W Bell Tel..	†19,677,121	†20,293,528
U S Tobacco..	3,462,687	4,235,863
Wahl Co	47,945	91,447

*Net loss: †Net operating income.

BUTTER, EGG FUTURE PRICES DECLINE TO NEW LOWS FOR SEASON

Butter and egg futures prices again fell to new lows for the season yesterday on the Chicago Mercantile exchange, as heavy accumulations stocks brought further liquidation.

Butter contracts slipped ⅜ to ¾ cent a pound, following the 1 cent tumble of February and nearby deliveries last Saturday. February futures yesterday closed on the low of 27⅞ cents a pound, off ¾ cent. March contracts were ⅜ cent lower, after declining ½ cent to a four year low of 27¾ cents.

Cash butter dived 1½ to 1¾ cents a pound in the sharpest break of the year to lowest prices since 1934.

Egg futures dropped ⅛ to ¼ cent a dozen yesterday, with October refrigerators and March storage packs at new lows for the season of 20½ cents and 18½ cents, respectively.

FIGHT ON HIGHER RAIL RATES MADE BY 12 INDUSTRIES

Washington, D. C., Feb. 7.—(AP)—Representatives of twelve lines of industrial and manufacturing activities argued before the interstate commerce commission today against the proposed 15 per cent increase in railroad freight rates.

The commission is now in the second week of oral arguments on the freight rate proposal. All briefs and arguments must be completed Wednesday. Spokesmen today included representatives of fertilizer associations, makers of clay products, marble and other building materials, coal consumers, paper, pulp, and paper board manufacturers and meat packers.

Shippers protested last week that the proposed increase would bring about loss of trafic and revenue to the railroads.

1937 NET PROFIT OF PEOPLES GAS IS $2,424,725

Higher Despite Drop in Final Quarter.

Net income of the Peoples Gas Light and Coke company in 1937 increased 14 per cent over 1936, although profit in the last quarter fell 49 per cent below the corresponding 1936 quarter, the company's annual report disclosed yesterday.

G. A. Ranney reports heavy tax burden.

For 1937 net income was $2,424,725, or $3.65 a share which was the highest profit since 1932. In 1936 net income was $2,133,280, or $3.21 a share. In the quarter ended Dec. 31, 1937, net income was $701,727, against $1,381,598 in the December quarter of the preceding year.

Last Saturday the company was granted an increase in gas rates that is expected to provide $2,500,000 additional revenue annually, but the income from the rate boost will be impounded pending a ruling on the increase by the Illinois Supreme court.

Gross Earnings $40,599,460.

The company's gross earnings in 1937 were $40,599,460, an increase of 2 per cent over 1936 gross of $39,817,014. Net earnings from operations were $5,134,776, against $5,154,605.

The company's combined operating expenses and taxes, which were lower in the first quarter of 1937, were higher in the second, third, and fourth quarters, compared with corresponding 1936 periods. In the December quarter, when the greatest increase was shown, operating expenses and taxes totaled $9,549,317 in 1937 against $8,766,402 in 1936.

Tax Burden Is Heavy.

George A. Ranney, chairman, said in the annual report that the aggregate provision for taxes amounted to $4,541,144, or about 11 per cent of the gross earnings for 1937. Taxes, including state and local levies, federal income tax and federal surtax on undistributed earnings [omitting certain building taxes] were $4,392,678

[Continued on page 27, column 3.]

WATCHFUL WAITING

Investors hesitate to make changes in their investments. They find it difficult to distinguish between those issues whose prices are temporarily depressed and those whose value may be permanently impaired. Consequently, many follow a policy of watchful waiting, hoping that time will bring improvement.

They forget that time can destroy as well as rebuild . . . that watchful waiting for securities to "come back" may be an expensive policy . . . that doing something to improve their investments may be much less costly.

What can you do to improve your investment position? You can critically examine your present investment policy. You can scrutinize every issue in terms of its intrinsic and future value, as well as its fitness for your list. You can watch constantly for each opportunity to change less desirable issues for others that give promise of quicker recovery.

But this is not something which can be accomplished overnight...nor can it be done efficiently as a one-man job. Merely to keep informed on all the events that influence security values is more than a one-man job. To interpret the facts without the bias of wishful thinking and make a realistic appraisal of values is a burden few investors can shoulder alone.

Successful management of investments demands the facilities, manpower and organized knowledge of a large group of investment specialists to scrutinize each new situation and judge dispassionately how it will affect the value of securities. That is the job that Moody's Investors Service is doing for investors.

Which of our services will help you most, we cannot tell until we have examined your list and know your investment requirements. Your inquiry will be held in confidence and will involve no obligation.

MOODY'S INVESTORS SERVICE
JOHN MOODY, President
65 BROADWAY NEW YORK CITY
105 WEST ADAMS STREET, CHICAGO

"Worth while benefits *have come from my relationship with this bank*"

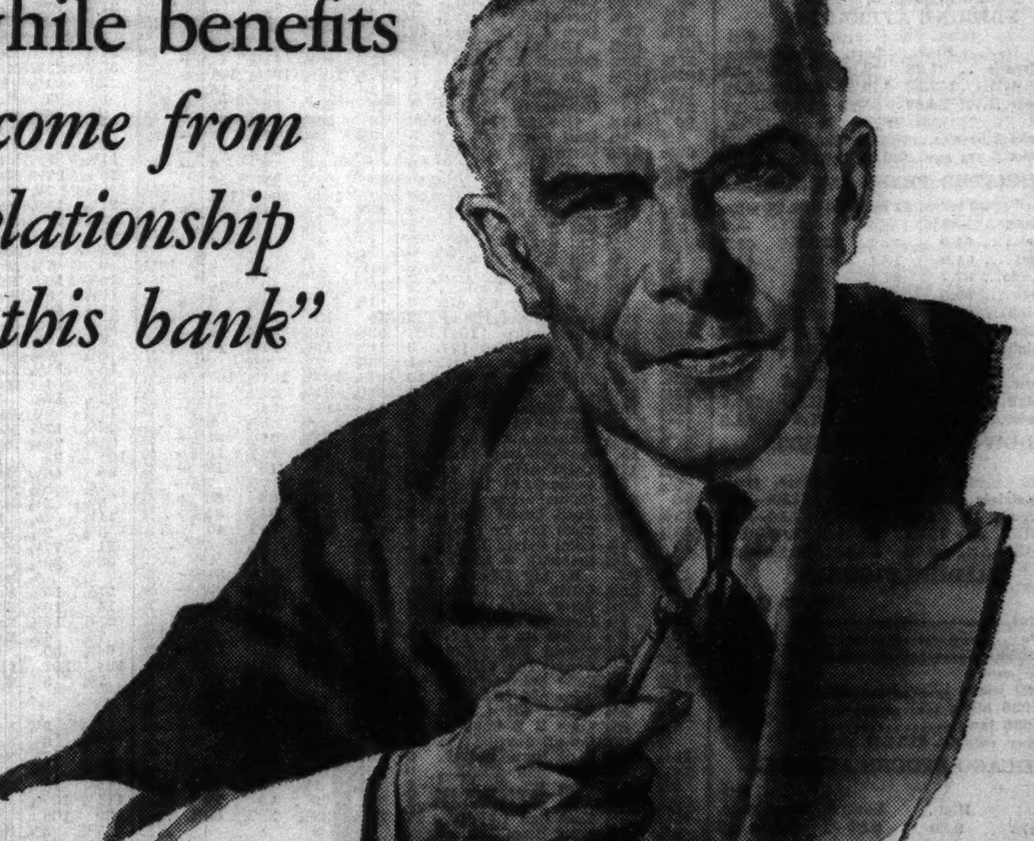

IT IS SIGNIFICANT that men who maintain personal checking accounts at The Northern Trust Company often recommend the services of the bank to their associates and acquaintances.

These men are impressed by the convenient facilities of the bank, and by the accuracy and dispatch with which transactions are carried out. And they particularly appreciate the friendliness that characterizes all customer relationships.

As a depositor, you too, will find that the staff of The Northern Trust Company devote close, personal attention to the servicing of your checking or savings account. May we suggest that you stop in today? The bank is centrally located in the heart of Chicago's financial section. Any officer will be glad to supply you with full information.

The complete facilities of The Northern Trust Company include the Savings Department, the Banking Department for commercial and personal checking accounts, the Trust Department, and the Bond Department. Also available to customers is the protection offered by The Northern Trust Safe Deposit Company.

THE NORTHERN TRUST COMPANY
NORTHWEST CORNER LA SALLE AND MONROE STREETS, CHICAGO
Telephone: Franklin 7070

Member of Federal Deposit Insurance Corporation

Stocks, Bonds

New York Bonds.

New York, Feb. 7.—(AP)—Secondary rail liens drifted lower today in a quiet bond market in which industrial issues showed only minor fluctuations. Higher and medium priced carrier issues did better than the more speculative loans. United States governments dropped 1-32d to 6-22ds and foreign dollar bonds inclined downward.

Among the carrier issues, Cleveland Union Terminal 5s were up 3½ points and Reading A 4½s gained 1 point. Off fractions to a point or more were St. Paul 5s, North Western 4¾s, Missouri Pacific 5s, and Nickle Plate 4½s.

About the widest swing in the industrial group was shown by Armour [Delaware] 4s, which advanced a point on fair demand. Other gainers were Texas Corporation 3½s, Walworth 4s, and Youngstown Sheet and Tube Convertible 4s. Lower were North American 5s, National Dairy 3¾s, and Anaconda Copper 4½s.

Italian and Polish obligations were among the weakest in the foreign section. Cuban loans rose fractions to around 2 points.

Bond issues listed on the stock exchange as of Feb. 1 numbered 1,378, with an aggregate par value of $47,910,357,663 and a market value of $42,486,316,399. The average price was $88.68 per $100 bond. As of Jan. 1 there were 1,376 issues with a par value of $47,694,471,418 and a market value of $42,782,348,673. Average price stood at $89.70.

Chicago Stocks.

Chicago stocks moved irregularly yesterday in light narrow trading which totaled 17,000 shares, compared with 29,000 shares Friday. THE TRIBUNE average of 20 representative stocks closed at 9.31, off 0.12 from the previous close.

Most volume leaders were unchanged, including Cities Service at 1¾, Commonwealth Edison at 23½, Utah Radio at 1⅜, and Chicago corporation at 2. Kerlyn Oil, however, advanced ⅜ to 4⅛ on trading of 1,400 shares.

Bank Stocks.

Chicago bank stocks were quiet and little changed in price yesterday. First National and Continental Illinois National Bank and Trust company shares each declined $1. Northern Trust company stock rose $3 a share to $533 bid, $538 asked. Other bank stock quotations were unchanged from Saturday.

CHICAGO.

[Nominal quotations.]

	Yesterday. Bid.	Ask.	Saturday. Bid.	Ask.
American National	165	180	165	180
Chicago Title	129	132	130	132
City National	121	126	121	126
Continental Illinois	66	68	67	69
First National	200	204	201	205
Harris Trust	290	301	290	301
Lake Shore Trust	60	65	60	65
Mercantile Trust	140	145	140	145
Merchandise	183	189	183	189
National Boulevard	170	180	170	180
National Builders	50	60	50	60
Northern Trust	533	538	530	540
Personal Loan	140	145	140	145
Terminal National	23	26	23	25

NEW YORK.

	Bid.	Ask.		Bid.	Ask.
Bk of Am.	43	45	F Nat Bos.	36⅞	38⅞
Bk of Man.	22½	24	First Natl.	1740	1780
Bankers Tr.	45½	47½	Guar Trust.	229	234
Bklyn Tr	76	81	Irving Tr.	11¼	12¼
CHan B&Tr.	93	96	Mfrs Trust.	36½	38½
Chase Nat.	30	32	Do pfd.	49½	51½
Chem B&Tr.	40	42	Natl City.	25	26½
Commercial.	130	136	N Y Trust.	90	93
Cont B&Tr.	11	12½	Public	28	29½
CornE B&T.	50¼	51¼	Title G&T.	5¾	6¾
Empire Tr.	22	23			

WHAT STOCKS DID

[Monday, Feb. 7, 1938.]

TRIBUNE AVERAGES.

	High.	Low.	Close.	Net chge.
25 railroads	21.23	20.93	20.95	— .36
25 industrials	152.52	149.52	150.03	—1.46
50 stocks	86.87	85.22	85.49	— .91

	High.	Low.	Close.
50 stocks 1 yr ago	139.87	138.44	139.20
50 stocks 2 yrs ago	120.34	119.13	119.79

ASSOCIATED PRESS AVERAGES.

	30 indus.	15 rails.	15 util.	60 stks.
Net change	—.9	—.4	—.3	—.6
Monday	61.0	17.7	30.8	42.4
Prev. day	61.9	18.1	30.7	43.0
Month ago	67.7	21.5	34.2	47.6
Year ago	99.6	41.8	51.7	73.1
1938 high	68.2	21.6	34.9	47.9
1938 low	69.2	17.6	30.0	41.3
1937 high	101.6	49.5	54.0	75.3
1937 low	57.7	19.0	31.6	41.7
1932 low	17.5	8.7	23.9	16.9
1929 high	146.9	153.9	184.3	157.7
1927 low	61.6	95.3	61.8	61.8

DOW-JONES AVERAGES.

	High.	Low.	Close.	Net chge.
30 industrials	123.15	120.88	121.39	—1.49
20 railroads	27.46	27.08	27.10	—0.46
20 utilities	18.81	18.51	18.58	—0.25
70 stocks	39.78	39.10	39.24	—0.52

TRADING FIGURES.

	Monday.	Sat'ay.
Advances	161	425
Declines	321	65
Unchanged	168	107
Total issues	650	597
New 1938 highs	6	5
New 1938 lows	33	24

Monday volume, 513,251 shares.

CHICAGO STOCKS AVERAGE.

	High.	Low.	Close.	Net chge.
20 stocks	9.39	9.29	9.31	— .12

LONDON AVERAGES.

[London Financial Times.]

Industrials	*112.9—1.6
Rails	64.9+ .6

*New 1938 low.

INVESTING COMPANIES

	Bid.	Ask.		Bid.	Ask.
Ad F 2	1.11.06	11.77	Do Vot.	1.13	1.26
Affil F I	3.73	4.10	Natl Inv.	4.71	4.95
Am Hold.	19.00	20.75	N E Fund.	11.30	12.15
Am B S n	3.21	3.54	N Am Bond Tr ctfs.	52.125	....
Am Ins S	4.50	4.75	N Am Shrs		
Br St Inv.	21.51	23.01	1953	1.92	....
Cent S T.	20.44	21.97	Do 1955	2.36	....
Comwl In	2.99	3.20	Do 1956	2.31	....
Corpo Tr	2.02	....	Do 1958	2.11	....
Do A A	1.96	....	Plym F I	.37	.45
Do AA m	2.38	....	Quar I S.	10.39	11.39
Do Ac S	1.96	....	Rep Tr Sh	8.38	8.88
Do A M	2.38	....	Sel Am SI	8.42	9.19
Cum T Sh	4.17	....	Spe Tr F.	13.76	14.48
Diver T D	3.25	....	State S I.	72.00	76.00
Do D	5.00	5.60	S Am T A	2.85	....
Div Shrs.	1.11	1.21	Do A A	1.90	....
Fid F In.	17.27	18.60	Do B	2.97	....
1st Bos C.	13.75	15.25	Do B B	1.90	....
Fix T S A	8.17	....	Do C	5.09	....
Do B	6.40	....	Do D	5.09	....
F Inv Inc.	14.64	15.82	Super Shr.	8.64	9.39
F Tr Sh A	4.24	4.88	Tr S In C	2.12	....
Do B	3.87	....	Do D	2.07	....
Gen C C.	27.94	30.04	T Am BB	.59	.66
Gen Inv T	4.31	4.60	Tr Ind Ch	.83	.91
Incorp In.	15.71	16.84	US El L&P		
Marylan F	5.35	5.86	A	11.25	11.75
Mass I Tr.	18.45	19.58	Do B	1.55	1.65
Mut Inv.	9.79	10.69	Do Vot.	.75	.83
Nat W Sec	2.74	2.84			

NAVAL STORES.

SAVANNAH, Ga., Feb. 7.—(AP)—TURPENTINE—Firm, 28c per gal. Sales, 24 casks; receipts, 26; shipments, 314; stock, 27,788. ROSIN—Firm. Sales, 202 lots of 280 lbs; receipts, 724; shipments, 313; stock, 76,936. Quote, per brl: B, $4.65; D, E, $4.70; F, $5.70; G, $5.85; H, $5.90; I, $5.92½; K, $5.95; M, $6.00; N, $6.10; WG, $7.00; WW, X, $7.50.

CHICAGO CURB.

[illegible]

NEW YORK STOCK TRANSACTIONS

Monday, February 7, 1938.
Shares sold today........513,252
Year ago........2,987,300

Monday, February 7, 1938.
Total sales 1938 to date........28,284,092
Total sales 1937 to date........76,055,086

[The figure in brackets after name of stock is annual dividend rate.]

1938 High.	1938 Low.	Description, div. rate, $s—	Sales in 100s.	Open.	High.	Low.	Close.	Net chge.
		A						
52	36	Acme Stl [4]	2	37	37	36¼	36¼+	½
10⅜	8¼	Adams Exp [.60g]	15	8½	8¾	8⅝	8⅝—	⅝
20⅜	19	Adams-Millis [2a]	1	19	19	19	19	....
58¾	45½	Air Reduction [1a]	9	47½	48	46⅞	46⅞—	⅝
1¼	1	Air-Way El Appl.	4	1⅛	1⅛	1	1	....
13⅝	10⅝	Alaska Jun [.60a]	6	12¼	12⅜	12¼	12⅜	....
1⅝	1¼	Alleghany Corp	1	1⅜	1⅜	1⅜	1⅜+	⅛
17⅞	11¼	Do pfd $30 ww.	1	12½	12½	12½	12½—	⅛
21⅝	15½	Allegheny Steel	1	15⅝	15⅝	15⅝	15⅝—	⅝
176½	154½	Al Ch & Dye [6a]	4	161	161¼	159	159 —	4
9⅝	8	Allied Kid [1]	5	8	8	8	8 —	1¼
[illegible]								

1938 High.	1938 Low.	Description, div. rate, $s—	Sales in 100s.	Open.	High.	Low.	Close.	Net chge.
17⅜	14⅜	Flintkote [1]	42	16⅝	17⅛	16⅝	16⅞+	⅛
33½	26⅛	FoodMachin [2.50]	1	27½	27½	27½	27½+	½
20⅛	14⅞	Foster Wheeler	5	16	16	16	16 —	⅛
5⅜	3½	Francisco Sugar	1	4	4	4	4 +	½
28	22½	Freeport Sulph [2]	11	26	26¼	25⅞	25⅞—	¼
		G						
2½	2	Gabriel Co A	1	2	2	2	2	....
5	3½	Gair Robert	4	3⅜	3¾	3⅜	3⅜—	¼
7⅛	5¼	Gen Am Invest	1	5⅞	5⅞	5⅞	5⅞+	⅛
45½	35¼	GenAmTr [3.50g]	5	37⅞	38	37⅞	37⅞+	⅛
9	7½	Gen Baking [.60a]	2	7⅞	7⅞	7⅞	7⅞—	⅛
5⅜	3½	Gen Bronze	1	4	4	4	4 +	⅛
13	8⅜	Gen Cable	8	9¼	9¼	9	9¼	....
25⅞	17⅞	Do A	2	18	18	17⅞	17⅞—	⅛
[illegible]								

1938 High.	1938 Low.	Description, div. rate, $s—	Sales in 100s.	Open.	High.	Low.	Close.	Net chge.
6⅞	4⅝	PfeifferBrew [.90g]	1	5⅜	5⅜	5⅜	5⅜+	¼
31⅝	22	Phel Dodge [1.60g]	9	24⅛	25	24⅛	24⅞—	¼
⅝	½	Phila Read C & I.	2	⅝	⅝	½	½	....
91¼	81	Philip Morris [3]	10	83¾	84⅛	83¾	84 —	½
42½	34½	Phillips Pet [2]	13	35½	35⅝	35	35⅝—	1
16⅝	11	†Pitt & West Va.	0.10	12	12	12	12	....
35	20¼	PittsburghCoal pfd	1	32	32	32	32 —	3
8⅞	6⅝	PittSer&Blt [.65g]	1	7⅛	7⅛	7⅛	7⅛	....
46	33½	†Pitt Steel pfd	0.10	36	36	36	36	....
19¼	16¼	Plymth Oil [1.40a]	8	16⅝	16⅝	16¼	16¼—	½
12	7⅝	Poor & Co B	8	8¼	8¼	8¼	8¼	....
10¼	7⅛	Prad Stl Car [.25g]	2	7⅝	7⅝	7⅝	7⅝—	⅛
50⅝	45⅝	Procter & Gam [2]	6	47¼	47¼	47¼	47¼+	⅝
118½	117	†Do pfd [5]	1	118	118	117	117 —	1
35½	30	Pub Svc NJ [2.60]	2	31¼	31⅜	31¼	31⅜+	⅝
[illegible]								

1938 High.	1938 Low.	Description, div. rate, $s—	Sales in 100s.	Open.	High.	Low.	Close.	Net chge.
10⅝	8⅛	Tex Pac L Tr [.20g]	43	10	10⅝	10	10⅛+	⅛
1075	900	Do old [20g]	0.01	1075	1075	1075	1075 +	175
4⅛	3	Thermoid Co	1	3⅜	3⅜	3⅜	3⅜+	⅛
2⅜	1⅝	Third Ave Ry	1	1⅞	1⅞	1⅞	1⅞+	⅛
15½	12	Thomps'n P [1.70g]	1	12⅞	12⅞	12⅞	12⅞+	⅝
3⅜	2½	Thompson Star	2	2⅞	2⅞	2⅞	2⅞—	⅛
15½	13½	Tide W A Oil [1]	11	13½	13⅝	13½	13½—	⅛
13⅞	10½	Tim D Ax [1.50g]	5	11½	11½	11¼	11¼—	⅛
48½	38	Timken R B [.25e]	5	39½	40	39½	40	....
12⅛	10⅝	Transamer [.75]	8	10⅝	10⅝	10⅛	10⅛—	⅛
7⅛	5⅝	Trans & West Air	17	6⅞	7⅛	6⅞	6⅞—	⅛
9½	6½	Tran & Wil [.60g]	1	7⅛	7⅛	7⅛	7⅛—	⅛
4⅝	3	Tri-Cont Cor [.25g]	20	3⅜	3½	3⅜	3⅜+	⅛
24	19¼	Twen C-F [2.50g]	2	21⅝	21⅝	21⅝	21⅝—	⅛
31¼	26¼	Do pfd [1.50]	1	30	30	30	30	....
[illegible]								

1938 High.	1938 Low.	Description, div. rate, $s—	Sales in 100s.	Open.	High.	Low.	Close.	Net chge.
13¼	11½	Sunshine Mng [3]	7	12⅜	12½	12¼	12½	....
3⅜	2½	Superior Oil	7	2⅝	2⅝	2⅝	2⅝	....
17⅝	13	Superior Steel	1	13¼	13¼	13¼	13¼—	1
21	18	Sutherld Pa [1.60]	2	19¼	19¼	19¼	19¼+	¼
9	8⅞	Sweets Co of Am.	1	8⅞	8⅞	8⅞	8⅞—	⅛
18⅞	16½	Swift & Co [1.20]	3	17¾	17¾	17¼	17¼—	½
10¼	7⅛	Sym-Gld ww [.25e]	2	7⅞	8	7⅞	8 +	¼
8⅛	5⅝	Do xw [.25e]	3	6	6	6	6	....
		T						
8	6	Tenn Corp [.35g]	2	6¾	6¾	6½	6½—	⅛
22	17¾	Texas & Pacific Ry	1	19½	19½	19½	19½+	½
44⅞	37¼	Texas Corp [2a]	18	38⅝	39	38⅝	39 —	⅝
4⅞	3⅝	Texas Gulf Pr [.10g]	21	4	4	3⅞	4 +	⅛
34	27	Texas Gulf Sul [2a]	4	30½	30½	30½	30½+	¼
9½	7⅜	*Tex P C&O [.40]	11	8⅛	8¼	8	8¼	....

Description, div. rate, $s—	Sales in 100s.	Open.	High.	Low.	Close.	Net chge.
Ygst Sh&T [3.25g]	43	34	34½	33⅛	33⅛—	1⅜
Yng Stl Dr [.25e]	14	16⅝	17½	16⅝	16¾+	¾
Z						
Zenith Radio	7	13	13	12⅞	12⅞—	¼
Zonite Products	29	2¼	3½	3¼	3½+	¼

†Unit of trading ten shares. *Ex dividend. xr—Ex rights. a—Also extra or extras. b—1-10 share of $2 preference stock. d—1-25 share of $3 preferred stock. c—Declared or paid so far this calendar year. f—Payable in stock. g—Paid last year. h—Cash or stock. k—Accumulated dividend paid or declared this calendar year.

Sales to 11 a. m., 170,000; to 12 noon, 250,000; to 1 p. m., 320,000; to 2 p. m., 370,000; total, 513,251 shares.

WASHINGTON, D. C., Feb. 7.—[Special.]—Odd lot purchases by customers were 97,750 shares on Feb. 5; sales, 70,392 shares.

OFFICIAL WEATHER FORECAST

The official forecast for today and tomorrow and yesterday's table of records follow:

WISCONSIN: Cloudy, rain Tuesday or Tuesday night, except rain or snow in northwest, and snow Wednesday; rising temperature Tuesday in east and south; colder Wednesday.

INDIANA: Mostly cloudy, warmer Tuesday; rain Tuesday night and Wednesday, with colder Wednesday in north.

LOWER MICHIGAN: Cloudy and warmer Tuesday; rain probable in west by afternoon or night; rain Tuesday night and Wednesday, changing to snow in north; colder Wednesday in west and north.

UPPER MICHIGAN: Snow Tuesday or Tuesday night and probably on Wednesday; warmer Tuesday in east and south; colder Wednesday.

OHIO: Partly cloudy and warmer Tuesday, followed by occasional rain Tuesday night and Wednesday; somewhat colder Wednesday night.

IOWA: Unsettled, warmer in extreme east Tuesday; probably some rain, changing to snow Tuesday night or Wednesday, with colder Wednesday.

KANSAS: Unsettled Tuesday and Wednesday; somewhat colder Wednesday.

MISSOURI: Unsettled, slightly warmer Tuesday; probably local rains Tuesday night or Wednesday, with colder Wednesday in north.

MINNESOTA: Local snows in northwest and local rain or snow in east and south Tuesday; colder in north and west, much colder in northwest, with moderate cold wave; cloudy and colder Wednesday, snow in central and south.

NORTH DAKOTA: Probably local snows and colder Tuesday, much colder in east and south central with a moderate cold wave; partly cloudy and continued cold Wednesday.

SOUTH DAKOTA: Mostly cloudy, possibly snow in northwest Tuesday and in east and south by Tuesday night or Wednesday; much colder.

NEBRASKA: Unsettled Tuesday and Wednesday, some likelihood of local rain or snow about Tuesday night; colder Wednesday and in northwest Tuesday.

Place of observation. State of weather Feb. 7, 6:30 p. m. Central standard time.	Direction of wind	Temp. 6:30 p. m.	Highest today	Lowest last night	Precipitation last 24 hours
East central states—					
Alpena, cloudy	S.E.	24	26	20	.06
Cairo, cloudy	E.	52	54	38	...
Chicago, cloudy	S.	40	41	32	...
Cincinnati, clear	E.	42	50	36	...
Cleveland, clear	S.	34	34	32	...
Detroit, cloudy	S.E.	32	42	30	...
Escanaba, cloudy	S.	18	28	18	...
Evansville, cloudy	E.	50	52	36	...
Fort Wayne, clear	S.	40	44	32	...
Grand Rapids, clear	S.W.	30	36	30	...
Green Bay, cloudy	S.	30	32	20	...
Indianapolis, cloudy	S.E.	44	50	34	...
Ludington, cloudy	S.	30	32	28	...
Madison, cloudy	S.	32	32	28	...
Marquette, cloudy	S.	26	30	24	...
Memphis, clear	E.	56	60	42	...
Milwaukee, clear	S.	34	36	28	...
Nashville, clear	E.	52	56	40	...
Peoria, cloudy	S.E.	38	42	30	...
Sa'lt Ste. Marie, cloudy	S.E.	18	22	10	...
Springfield, Ill., cloudy	S.E.	44	48	30	...
La Crosse, cloudy	S.	32	36	26	...
West-Central states—					
Bismarck, clear	N.W.	20	36	20	...
Charles City, cloudy	S.E.	34	34	20	...
Concordia, cloudy	S.	52	58	34	...
Davenport, cloudy	S.E.	38	42	28	...
Des Moines, cloudy	S.E.	44	50	26	...
Devils Lake, cloudy	N.W.	18	28	16	...
Dodge City, cloudy	S.	54	60	32	...
Dubuque, snow	S.	32	32	28	...
Duluth, cloudy	S.W.	32	32	14	...
Huron, clear	S.E.	36	40	26	...
Kansas City, cloudy	S.	52	56	28	...
Keokuk, cloudy	S.	46	52	28	...
Moorhead, clear	S.	32	34	6	...
North Platte, cloudy	S.	50	54	32	...
Oklahoma City, cloudy	S.	56	60	38	...
Omaha, cloudy	S.	48	54	26	...
Rapid City, cloudy	S.	54	62	36	...
Sioux City, cloudy	S.E.	44	52	26	...
St. Louis, cloudy	S.E.	50	54	36	...
Mpls.-St. P., cloudy	S.	38	40	18	...
Springfield, Mo., cloudy	S.E.	50	54	34	...
Wichita, cloudy	S.E.	54	56	36	...
Williston, cloudy	N.	6	18	18	...
Eastern states—					
Albany, clear	N.W.	32	44	44	.22
Atlanta, cloudy	N.E.	54	62	50	.02
Boston, clear	N.W.	34	48	48	.34
Buffalo, clear	N.W.	30	34	32	...
New York, clear	N.W.	34	48	48	.16
Oswego, clear	N.W.	32	34	32	.26
Philadelphia, clear	N.W.	42	50	50	.04
Pittsburgh, clear	N.W.	36	42	32	.02
Raleigh, clear	N.	52	60	54	...
Washington, clear	N.W.	46	50	50	.04
Gulf states—					
Abilene, cloudy	S.E.	62	64	38	...
Amarillo, clear	S.	56	60	38	...
Brownsville, clear	E.	68	76	60	...
El Paso, clear	E.	68	70	46	...
Dallas, cloudy	E.	62	64	48	...
Galveston, clear	S.E.	58	64	...	...
Jacksonville, clear	N.E.	64	78	62	...
Miami, clear	N.E.	72	76	70	...
Mobile, clear	N.W.	68	74	52	...
New Orleans, clear	N.E.	70	74	56	...
San Antonio, cloudy	E.	70	70	58	...
Shreveport, cloudy	N.E.	62	66	50	...
Tampa, cloudy	N.	70	80	66	.01
Vicksburg, clear	E.	62	68	52	...
Mountain states—					
Boise, cloudy	S.E.	50	52	42	...
Cheyenne, cloudy	S.W.	44	56	18	...
Denver, cloudy	N.	52	64	28	...
Havre, snow	E.	8	8	4	.01
Helena, snow	N.	30	32	30	.02
Lander, cloudy	N.W.	44	50	30	...
Miles City, clear	N.	20	32	24	...
Phoenix, clear	N.W.	72	78	40	...
Pueblo, cloudy	W.	64	68	24	...
Salt Lake City, cloudy	S.W.	42	44	34	...
Santa Fe, cloudy	S.W.	48	52	28	...
Yellowstone Pk., cloudy	S.W.	32	36	28	...
Pacific states—					
Fresno, cloudy	S.E.	52	56	42	...
Los Angeles, cloudy	W.	60	68	50	...
Portland, Ore., cloudy	S.	44	46	38	.34
San Diego, cloudy	S.W.	62	68	48	...
San Francisco, cloudy	S.W.	56	58	50	.02
Seattle, cloudy	S.	44	46	34	.24
Spokane, cloudy	S.	38	40	34	...
Walla Walla, cloudy	E.	42	44	38	.01
Yuma, cloudy	N.W.	74	74	46	...
Canadian—					
Battleford, cloudy	N.W.	—20	—10	—18	...
Calgary, clear	S.E.	—10	— 8	—12	...
Edmonton, cloudy	E.	—20	—16	—22	...
Medicine Hat, snow	N.E.	— 4	— 2	— 4	.04
Montreal, clear	N.W.	14	28	28	.20
Minnedosa, cloudy		18	20	6	...
Qu' Appelle, cloudy	N.W.	— 4	6	— 4	...
Qu'Appelle, cloudy	N.W.	— 4	— 6	— 4	...
The Pas, clear	W.	— 8	6	— 6	...
Toronto, clear	N.	26	30	28	...
White River, cloudy	S.	14	22	—22	...
Winnipeg, cloudy	N.W.	20	26	8	...

MONEY, GOLD, AND SILVER

NEW YORK, Feb. 7.—(AP)—Call money steady; 1% all day; prime commercial paper, 1%; time loans steady; 60-90 days, 1¼%; 4-6 months, 1½%; bankers' acceptance, unchanged; 60-90 days, ½@⅞%; 4 months, $\frac{9}{16}$@½%; 5-6 months, ⅝@$\frac{9}{16}$%; rediscount rate, New York Reserve bank, 1%. Bar silver, 44¾c, unchanged.

LONDON, Feb. 7.—(AP)—Money, ½%. Discount rates: Short and 3 month bills, $\frac{9}{16}$%. Bar silver, 20$\frac{3}{16}$d, up $\frac{1}{16}$d. [Equivalent to 45.79 cents.] Bar gold, 139s 9d, unchanged. [Equivalent $35.01.]

PARIS, Feb. 7.—(AP)—United States dollars were quoted 30.455 francs [3.283 cents to the franc], as the close of trading today compared with 3.282 cents to the franc in New York over the week-end. Exchange on London, 152f 575c. In the bourse 3% rentes were 68f 90c; 4½s "A," 71f 60c; 4½, 1937, 106f 35c.

MONTREAL, Feb. 7.—(AP)—Silver futures closed 20 points up. No sales. Bids: February, 44.90c; March, 44.70c; May, 44.60c; July, 44.40c.

Foreign Exchange.

[Quotations in American cents.]

	Feb. 7.	Feb. 5.	Wk. ago.	Yr. ago.
London	501.25	501.37½	501.37½	400.89⅝
Paris	3.28½	3.28½	3.28	4.65⅝
Italy	5.26½	5.26½	5.26½	5.26½
Belgium	16.96	16.96	16.93	16.88
Switz'land	23.22	23.22	23.19	22.85
Holland	55.90	55.91	55.91	54.76
Denmark	22.38	22.38	22.39	21.86
Sweden	25.84	25.84	25.85	25.24
Norway	25.19	25.19	25.19	24.59
Germany	40.38	40.40	40.34	40.23
†Do	20.68	20.95	21.35	.....
‡Do	25.00	25.50	25.60	.....
Austria	*18.95	*18.95	*18.91	*18.73
Poland	19.02	19.02	19.00	18.98
Greece	.92½	.92½	.92	.90½
Rumania	.75	.75	.75	.75
Jugo-Slav	2.35	2.35	2.35	2.33
Czecho-Slov	3.51½	3.51½	3.51⅝	3.34
Finland	2.22	2.22	2.22	2.17
Canad	100.04$\frac{11}{16}$	100.03⅛	100.01$\frac{3}{16}$	99.96⅞
Argentine	26.65	26.40	28.00	30.25
Do ofc	*33.40	*33.40	*33.42	.....
Brazil	*5.75	*5.75	*5.30	*8.80¼
Hongkong	31.35	31.34	31.35	30.50
Shanghai	29.75	29.70	29.75	29.85
Japan	29.06	29.07	29.10	28.56
India	37.89	37.88	37.89	37.02
Chile	4.15	4.15	4.15	5.30
Singapore	58.80	58.80	58.80	57.50
Hungary	19.90	19.90	19.90	19.80
Mexico	27.80	27.80	27.80	27.80

*Nominal. †Registered. ‡Travel.

U. S. TREASURY

[Chicago Tribune Press Service.]

WASHINGTON, D. C., Feb. 7.—[Special.]—The following is a statement of the condition of the United States treasury on Feb. 4, 1938:

Income to date this year	$ 3,614,382,500
Income to date last year	2,499,910,500
Increase	$ 1,114,472,000
Army	244,645,700
Navy	333,080,400
Veterans' costs to date	356,457,500
Agricultural aid	193,974,300
Relief	2,967,000
Public works and work relief	1,086,257,600
Aid to home owners	142,439,000
Deficit this year	935,935,100
Deficit last year	1,829,102,700
Decrease	$ 893,167,600
Balance general fund today	2,972,506,900
Balance previous day	2,970,328,500
Increase	$ 2,178,400
Public debt this date	37,514,176,900
Inactive gold	1,223,062,100

LONDON METALS.

LONDON, Feb. 7.—(AP)—Closing prices per ton: COPPER—Standard spot, £38 12s 6d; futures, £38 17s 6d; electrolytic spot, bid, £42 15s; asked, £43 15s. TIN—Spot and future, £180 10s. Bids: LEAD—Spot, £15 5s; future, £15 10s. ZINC—Spot, £14 2s 6d; future, £14 7s 6d.

PRODUCE MARKETS

EGGS—Unchanged to ¼ cent lower. Receipts, 6,380 cases. BUTTER—1½ to 2¼ cents lower. Receipts, 8,735 tubs. LIVE POULTRY—Springs unchanged to ½ cent lower; fryers 1 cent lower. Receipts, 10 trucks. POTATOES—Steady. Receipts, 112 cars, on team track 220. MILK—Grade A, 3.5 per cent butter fat, price paid producer at farm, $2.25 per 100 pounds.

Wholesale Creamery Butter Prices.

	Chicago— Whole milk.	Centralized.	New York.	Boston.	Philadelphia.
93 score	30¾	....	31½	....	32
92 score	30	....	31	31½	31½
91 score	29¾	....	30½	....	31¼
90 score	29½	30	30¼	....	31
89 score	29	29	....	....	....
88 score	28½	28½	....	....	....

Wholesale Cheese Prices.

	Chicago.	Boston.	New York.	Philadel.
Flats	....	....	16¾-18	....
Twins	15¾-16	16¼-17	....	....
S. Dais.	16¼-16½	17 -17½	17 -17½	17 -17½
Y. Am.	....	17½-18	17¼-17½	....
Lghns	16¼-16½	....	....	17 -17½

U. S. Government Graded Eggs.

U. S. Extras—[Large]—White Loose—26 cents
U. S. Extras—[Large]—White Cartn—27 cents

Live Poultry.

Capons	22@26c	Geese	12@19c
Broilers— Colored	20c	Legh'n hens	12@18c
Rocks	20c	Old roosters	15c
Springs	23@23½c	Turkeys	18@24c
Hens	17@23c	Fryers	20@21c

Dressed Poultry.

Turkeys, yng.	26@28c	Capons	30@32c
Turkeys, old.	21+24½c		

Fresh Eggs.

Extra firsts, cars	16½c
Less than cars	16¼c
Fresh firsts cars	16¼c
Less than cars	16c
Current receipts	15½c
Dirties	14½c
Checks	14c

Potatoes.

Idaho	$1.32½@1.42½
Colorado	1.35 @1.52½
Wisconsin	1.05
North Dakota	.92½@1.05

Country Dressed Veal Carcasses.

50@60 lbs	9½c	90-100 lbs.	12½@14½c
70@80 lbs.	10½@11½c	110@120 lbs.	15½c

COTTON

Cotton futures were slightly lower yesterday, largely because of easiness in the Liverpool and Bombay markets. Closing trades on the Chicago Board of Trade were .01 cent higher to .03 cent lower. Other American markets were .02 to .07 cent a pound lower.

Speculative interest in the cotton market was restricted to some extent by reports that the revised farm bill would be presented to the house of representatives today. The trade had reports that an effort would be made to incorporate a processing tax of about 2 cents a pound in the bill.

Drastic curtailment in production during the next two years will be necessary to bring stocks of American cotton down to normal, according to a report yesterday by the New York Cotton Exchange service. Total supplies at the start of the current year were estimated at 24,451,000 bales. Probable world consumption was placed at 12,000,000 bales, leaving about 12,400,000 bales for carryover into the 1938-'39 season. The normal world carryover of American cotton is somewhat less than 5,000,000 bales.

Spot cotton closed unchanged to .05 cent lower, with New Orleans 8.70 cents, New York 8.60 cents, Houston 8.55 cents, and Galveston at 8.50 cents a pound. Prices follow:

Chicago Board of Trade.

	Open.	High.	Low.	Close.	Prev close.
March	8.62	8.66	8.62	8.66	8.65
May	8.64	8.65	8.64	8.65	8.67
July	8.74	8.74	8.74	8.74	8.77
October	8.84	8.84	8.84	8.84	8.86
December	8.94	8.94	8.94	8.94	8.94

New Orleans Cotton Exchange.

	Open.	High.	Low.	Close.	Prev. close.
March	8.64	8.66	8.60	8.64	8.66
May	8.74	8.75	8.71	8.73	8.75
July	8.81	8.81	8.78	8.79	8.82
October	8.93	8.93	8.90	8.90	8.94
December	8.98	8.98	8.95	8.95	8.99
*January	9.00	9.00	8.97	8.97	9.01

New York Stock Exchange.

	Open.	High.	Low.	Close.	Prev close
March	8.50	8.53	8.48	8.51	8.54
May	8.61	8.63	8.58	8.61	8.63
July	8.69	8.72	8.65	8.68	8.72
October	8.79	8.82	8.76	8.78	8.83
December	8.86	8.87	8.80	8.82	8.89
*January	8.89	8.89	8.84	8.86	8.92

*1939.

OMAHA GRAIN RECEIPTS RISE.

Grain receipts in Omaha increased 54.5 per cent during January, compared with January, 1937. Live stock receipts increased 21.5 per cent, and local packers slaughtered 22.8 per cent more live stock.

Commodities

Hide futures, which fell 0.40 to 0.41 cent a pound, led a general downturn in commodity futures prices yesterday. The Dow-Jones futures index closed at 52.95, off 0.32 from the preceding close.

Cottonseed oil futures, however, established new high levels for the year during the day's trading, although after advancing 0.08 to 0.11 cent, they fell back and closed unchanged to 0.03 cent higher. Sales were 189 contracts and the March price was 7.73 cents.

Cash staples were lower, with the Associated Press average of 35 wholesale prices declining to a new low for the year of 71.57 [1926 equals 100.].

Rubber futures finished 0.06 to 0.09 cent lower on sales of 116 lots, with the March contract at 14.34 cents. Coffee and sugar contracts were also lower. Rio coffee was off 0.11 to 0.06 cent, and Santos closed 0.02 to 0.06 cent lower. Domestic sugar futures were down 0.01 to 0.02 cent, and world contracts closed unchanged to 0.00½ cent lower.

Copper futures closed easier, with declines of from 0.06 to 0.12 cent a pound on sales of 26 lots. Zinc and lead were unchanged and tin futures advanced 0.05 cent.

The wholesale commodity price index compiled by the National Fertilizer association declined last week to a new low point for the current slump. The index stood last week at 76.8, compared with 77 in the preceding week, 77.9 a month earlier, and 85.9 a year ago.

FUTURES SUMMARY.

Chicago.	Close— Feb. 7.	Feb. 5.	*Season's range. High.	Low.
Wheat, bu.	$0.94¾	$0.90¾	$1.32⅛	$0.85⅛
Corn, bu.	.58¾	.59¼	.81	.56⅝
Oats, bu.	.31⅜	.31⅛	.42¼	.28½
Rye, bu.	.75⅞	.75½	.84	.63⅝
S.beans, bu	1.05	1.06	1.06¼	.93
Lard, lb.	.0882	.0880	.1210	.0835
Cotton, lb	.0865	.0867	.1264	.0769
Butter, lb	.27⅞	.28⅝	.33⅝	.27⅞
Eggs, doz.	.16¼	.16⅝	.29½	.15¼
New York.				
Cocoa, lb.	.0547	.0563	.0764	.0515
Ctsd oil, lb	.0778	.0776	.0888	.0517
Coff.,Rio,lb	.0415	.0421	.0705	.0395
Sugar, lb.	.0225	.0226	.0252	.0225
Rubber, lb	.1451	.1460	.2037	.1427
Hides, lb.	.0855	.0895	.1855	.0855
Silk, lb.	1.47½	†1.47½	1.65½	1.42
Copper, lb	.0865	.0876	.1333	.0864
Lead, lb.	.0447	.0447	.0625	.0442
Tin, lb.	.4090	.4085	.5790	.4030
Zinc, lb.	.0477	.0477	.0720	.0475

*Since trading in the contract started. All prices are for May delivery except butter and eggs, which are for February, and hides for June. †Friday's price.

NEW YORK FUTURES.

[Yesterday's closing prices in cents per pound unless otherwise stated.]

Cottonseed Oil.

Closed unchanged to .03 cent higher. February, 7.70; March, 7.73; April, 7.74; May, 7.78, June, 7.77; July and August, 7.82; September, 7.88. Sales, 189 lots.

Sugar.

Contract No. 3 [domestic]—Closed .01 to .02 cent lower. March, 2.23; May, 2.25; July, 2.26; September, 2.27; January, 1939, 2.26. Sales, 10,000 tons.

Contract No. 4 [world]—Closed unchanged to .00½ cent lower. March, 1.03½; May, 1.06½; July, 1.08½; September, 1.11; January, 1939, 1.15½; March, 1.17; May, 1.19. Sales, 4,650 tons.

Coffee.

Rio—Closed .06 to .11 cent lower. March, 4.34; May, 4.15; July, 4.00; September to December, 3.99. Sales, 6,250 bags.

Santos—Closed .02 to .06 cent lower. March, 6.28; May, 6.01; July, 5.94; September, 5.88; December, 5.87. Sales, 9,250 bags.

Cocoa.

Closed .16 to .18 cent lower. March, 5.43; May, 5.47; July, 5.52; September, 5.58; December, 5.71. Sales, 239 lots.

Rubber.

Closed .06 to .09 cent lower. February, 14.26; March, 14.34; April, 14.42; May, 14.51; June, 14.58; July, 14.65; August, 14.69; September, 14.74; October, 14.79; November, 14.84; December, 14.89; January, 1939, 14.94. Sales, 116 lots.

Hides.

Closed .40 to .41 cent lower. March, 8.20; June, 8.55; September, 8.86; December, 9.17. Sales, 122 lots.

Silk.

Closed 1 cent higher to ½ cent lower. February, $1.51; March, $1.49½; April, $1.48½ May, $1.47½; June, $1.47; July to September, $1.46½. Sales, 37 lots.

Metals.

Copper—Closed .06 to .12 cent lower. February, 8.57; March, 8.60; April, 8.63; May, 8.65; June, 8.67; July, 8.70; August, 8.74; September, 8.79; October, 8.81; November, 8.84; December, 8.87; January, 1939, 8.91. Sales, 26 lots.

Lead—Closed unchanged to .01 cent higher. February, 4.44; March, 4.45; April, 4.46; May, 4.47; June, 4.48; July to September, 4.49; October, 4.50; November, 4.51; December, 4.52; January, 1939, 4.53. Sales, 4 lots.

Zinc—Closed unchanged. February and March, 4.75; April, 4.76; May, 4.77; June, 4.78; July, 4.79; August to January, 1939, 4.80. No sales.

Tin [standard and straits]—Closed .05 cent higher. February, 40.55; March, 40.70; April, 40.80; May, 40.90; June, 41.00; July, 41.10 August, 41.20; September, 41.30; October, 41.40; November, 41.50; December, 41.60; January, 1939, 41.70. No sales.

CHICAGO FUTURES.

CHICAGO BOARD OF TRADE.

Lard.

[Per 100 pounds.]

	Open.	High.	Low.	Close.	Prev. close.
March	8.60	8.60	8.55	8.55	8.52
May	8.82	8.87	8.80	8.82	8.80
July	8.95	9.00	8.95	8.97	8.92
September	9.07	9.15	9.07	9.12	9.07
Clear Bellies.					
May	10.92	10.92	10.92	10.92	10.92
July	11.40	11.40	11.40	11.40	11.40

CHICAGO MERCANTILE EXCHANGE.

Butter.

[Cents per pound.]

Stor. stands.—	Open.	High.	Low.	Close.	Prev. close.
February	28⅝	28⅝	27⅞	27⅞	28⅝
March	28¼	28¼	27⅞	27⅞	28¼
November	28½	28½	28⅜	28½	28¾

Eggs.

[Cents per dozen.]

Refr. stands.—	Open.	High.	Low.	Close.	Prev. close.
October	20⅝	20⅝	20½	20½	20⅝
Fresh graded firsts—					
February	16⅝	16⅝	16	16¼	16⅝
Storage packed firsts—					
March	18½	18½	18½	18½	18¾

CASH PRICES.

[Wholesale.]

Chicago.	Feb. 7.	Feb. 5.
Butter, extra, 92 score	$ .30	$ .31½
Cattle, tops, cwt	10.65	10.50
Clear bellies, lb	.10¾	.10¾
Corn, No. 2, yel, bu	.58½	.58½
Eggs, extras, doz	.16⅝	.16⅝
Hides, hvy packer, lb	.12½	.12½
Hogs, tops, cwt	9.00	8.85
Lard, cash, lb	.08425	.084
Do leaf, lb	.08⅛	.08
Do loose, lb	.08⅛	.08
Oats, No. 2, white, bu	.34	.33¾
*Steel scrap, ton	13.25	13.25
Wheat, No. 2, hd, bu	1.02¾	1.02¾

*Average price Chicago and Pittsburgh.

New York. [Prices per pound.]	Feb. 7.	Feb. 5.
Antimony, Amer	$ .15¾	$ .15¾
Coffee, No. 7 Rio	.05½	.05½
Do No. 4 Santos	.08⅝	.08⅝
Copper, electrolytic	.10	.10
Do export	.098	.098
Cotton, md., upland	.0861	.0864
Rubber, sheet sm rib	.1428	.1438
Silk, Jap, or db extr	1.56½	1.56
Sugar, raw, 96 duty pd	.0317	.0315
Do refined	.047	.047
Tin	.40⅝	.40⅝
Wool, standard tops	.82	.82
Other Markets.		
Flour, std pts, bbl, Mpls	$ 6.00	$ 6.00
Lead, lb, E. St. L.	.04¾	.04¾
Zinc, lb, E. St. L.	.05	.05

COMMODITY INDEX.

Associated Press weighted wholesale price index of 35 commodities:

Yest'day.	Prev. day.	Wk. ago.	Mo. ago.	Yr. ago.
*71.57	71.73	72.61	74.15	89.72

Range of recent years:

	1938.	1937.	1936.	'33-'35.
High	74.37	98.14	89.22	78.68
Low	71.57	73.85	71.31	41.44

[1926 average equals 100.]

The Dow-Jones commodity futures index closed at 52.95, off .32.

*New 1938 low.

BOARD OF TRADE STOCKS.

	Sales.	High.	Low.	Close.	Prev. close.
*Pennroad vtc	100	2¼	2¼	2¼	2¼

*Unlisted.

UTILITY ASSAILS U. S. RULE BEFORE SUPREME COURT

Electric Bond Opens Test of Control Law.

Washington, D. C., Feb. 7.—(AP)—Counsel for the Electric Bond and Share company and 26 subsidiaries argued before the Supreme court today that the 1935 act regulating public utility holding companies "transcends all limits of proper regulation."

Beginning arguments on the constitutionality of this administration legislation, Thomas D. Thacher, former federal district judge at New York, said that the measure "usurps the functions of management and the prerogatives of ownership."

Robert H. Jackson, assistant attorney general, and Benjamin V. Cohen, one of President Roosevelt's legal advisers, will defend the legislation tomorrow. John F. MacLane, New York attorney, will conclude for the utility companies.

Seven Judges to Rule.

A decision will be delivered by a seven judge court. Justice Cardozo is ill, and Justice Reed left the bench as soon as the argument began. He was connected with the litigation when he was solicitor general.

Justice Black, who was chairman of the senate lobby committee which conducted a widespread investigation of alleged activities of utility companies against passage of the act, listened attentively to Thacher's argument. Thacher barely had begun a detailed history of the case when the court adjourned until noon tomorrow, when he will continue.

In a brief filed before arguments began, the company accused the government of employing "innuendo and misrepresentation." The brief said a government statement submitted to the court some time ago was "entirely superfluous" to the issues, and could have no "possible purpose or function except to endeavor . . . to create an atmosphere of prejudice" against the companies.

"Any fair valuation of the achievements of the defendants in the public service and in the development of the electric and gas industries, with due regard to their obligations to both security holders and the consumers served by their subsidiary companies, must concede that, on balance, they have served and not betrayed the public interest and interest of investors and consumers," the brief said.

Raps Trade Bureau Report.

The utilities characterized as a "generalization and not a finding of fact" a quotation by government counsel from a federal trade commission report, which expressed the opinion that utility holding companies had proved more detrimental than beneficial to the public.

The companies contended this "generalization" was based upon the commission's condemnation of "manipulations of the management of holding companies in particular sections which resulted in financial collapse of particular companies, . . . upon its criticism of particular practices, largely in capitalization and accounting, which did not conform to its concepts, and upon specific transactions of particular companies which it regarded as unsound."

'APPEALS COURT UPHOLDS WRIT IN 'RIGGING' CASE

The United States Circuit Court of Appeals yesterday affirmed an order issued by Federal Judge John P. Barnes restraining R. J. Koeppe & Co., investment securities firm at 120 South La Salle street, from violating provisions of the securities and exchange act. The alleged violations involved transactions in stocks of the Paducah Cooperage company and Wahl company, Inc.

The court held that there was evidence the company had rigged the market in securities, boosting the cooperage stocks alone by 200 per cent.

Judge Evan A. Evans of the appeals court, in answering a defense contention that the securities and exchange act unduly restricts trading in securities, said: "There can be no justifiable regret that the act successfully prevents such practices even though market activities are thereby somewhat curtailed."

Oil Well at Centralia's City Limits Is 9th in Area

Centralia, Ill., Feb. 7.—(AP)—Three new oil wells, one at the Centralia city limits, today had brought to nine the number of producers in this field, opened less than three months ago. There have been no dry holes. Officials of the Taylor Drilling company said the Hefter well, just across the fence from Fairview park at the west edge of Centralia, would produce 200 to 250 barrels a day on pump. The well, owned by the Adams Oil and Gas company, was brought in yesterday.

Kansas Co-operative Grain Elevator Is Ordered Sold

Dodge City, Kas., Feb. 7.—(AP)—Under federal court orders the cooperative equity exchange elevator of Copeland, Kas., reputedly the largest farmer owned grain elevator in the country, is to be sold at auction at Cimarron Feb. 28 to satisfy a $79,727 judgment held by the Farm Credit administration. The elevator serves an area which has had poor wheat crops in recent years.

Continental Steel Company Orders Sheet Mill Units

The Continental Roll & Steel Foundry company, East Chicago, Ind., yesterday announced an order from the Continental Steel corporation for two three-high mechanized sheet mill units—one for the corporation's plant at Kokomo, Ind., and the other for the plant at Louisville, Ky. Three high mill units are units in which three rollers are placed one above the other.

Financing Firms Are Aided by Rise in Used Car Buying

BY CHARLES KINTER.

A moderate improvement last week in the demand for used cars indicated relief for independent automobile finance companies which have repossessed large numbers of cars since the business recession began, persons connected with the business said yesterday.

Finance company men said that a depressed market for used cars and a sharp upturn in repossessions of cars sold on the instalment plan had combined to create a severe disposal problem for a number of companies. Repossessions began to mount last fall and increased most rapidly in industrial regions where unemployment is concentrated, reports indicated. In some agricultural areas, repossessions are little above normal despite the business recession.

Repossession Loss Rises.

The average loss per repossessed car increased because of recent low prices for used cars. Most estimates placed the increase in the average loss per car at about 50 per cent.

Fred V. Chew, executive vice president of the American Finance conference, said that in normal times automobile finance companies expect to lose about $50 on each repossessed car. He believed that sales at recent low prices may have caused the average loss to rise to around $75.

Officials of individual finance companies said difficulty in disposing of repossessed cars developed about the time of the November automobile shows. At that time unsold new 1937 models and used cars traded in by purchasers of 1938 models were offered for sale in an already oversupplied used car market.

Hold for Better Prices.

Some members of the American Finance conference, which includes a large percentage of the small and medium sized automobile finance companies, have been holding most of their repossessed cars in hopes of obtaining better prices in the spring, according to the Chicago office of the conference. Other members, it was said, are disposing of their repossessed cars either through their own used car lots or by auction. Some finance companies conduct auctions for dealers only and others admit the public.

Repossessions have in normal times caused little concern to automobile finance companies, officials of individual companies said. Most large companies charge repossession losses to current earnings or maintain regular reserves for such losses. In recent months, however, a number of smaller companies were said to have dipped heavily into such reserves and in some cases into surplus accounts.

Full effects of the repossession problem have been escaped by finance companies which have repurchase agreements with individual dealers. Repurchase agreements require the dealer to take back instalment contracts when the person buying the automobile fails to make payments.

Business Bits

O. M. Mosier, a former world war aviator who has had 7,000 hours of flying experience, has been elected vice president of American Airlines, Inc. C. R. Smith, president of the company, announced yesterday.

O. M. Mosier.

During the war Mosier was an officer in charge of flying at various posts in the United States. The position which he held before joining American Airlines was that of vice president in charge of operations of the Braniff Airways, Inc.

Housing problems will be emphasized at the annual concrete industries convention, which opens today at Hotel Sherman with hundreds of tons of mixing and other equipment set up in the hotel's exhibition hall. Dan F. Servey, Kansas City, Mo., president of the National Concrete Masonry association, will speak on gains in construction of fire proof concrete houses in the last two years. Better means of adapting concrete products to housing will be discussed by E. W. Dienhart, Chicago, assistant manager of the cement products bureau of the Portland Cement association.

W. C. Pitfield & Co. yesterday announced appointment of Norman T. Oppelt and Charles R. Richardson as joint managers of the firm's Chicago office. Opelt has been associated with Paul H. Davis & Co. and Sills, Troxel & Minton. Richardson has been with A. G. Becker & Co. for the last five years.

The Climalene company announced appointment of Thomas Lynch, Benjamin Holthusen, and E. S. Tronnes a sits 1938 sales representatives in dealings with retail grocery stores in the Chicago area. The three men will have headquarters here.

"The Status of Business and Government" will be discussed by Richard M. Plaister of the staf of Moody's Investors Service at a dinner of the Illinois Manufacturers' Costs association Feb. 15.

J. F. Wood, vice president of the State-Planters Bank and Trust company, Richmond, Va., will be the principal speaker tonight at the annual banquet of the American Institute of Banking in the Palmer house. His subject has not been announced.

Frazier to Head Senate's Process Tax Refund Study

Washington, D. C., Feb. 7.—(AP)—The senate agriculture committee today named Senator Frazier [R., N. D.] head of a subcommittee to conduct hearings on legislation to enable hog producers to get refunds of processing taxes. Frazier said he would coöperate with Representative Lemke [R. N. D.], who heads a house committee considering similar legislation. Lemke said "more than $183,000,000 in processing taxes was illegally collected from farmers."

U. S. Finds You Have Less Money (You May Know It)

Washington, D. C., Feb. 7.—(AP)—The business recession pushed the volume of money in circulation down at the end of January to the lowest point since August, 1936. The treasury said $6,320,187,303 worth of coins and bills were in circulation on Jan. 31, compared with $6,550,274,478 on Dec. 31, and $6,348,671,241 on Jan. 31, 1937. The Jan. 31 circulation was equal to $48.71 per person, a decline of $1.80 in the month.

Socony-Vacuum Oil Orders 2 Tankers for $4,500,000

New York, Feb. 7.—(AP)—Socony-Vacuum Oil company announced today the award to Bethlehem Shipbuilding corporation of a contract for construction of two tankers at a cost of about $4,500,000. The oil tankers, of a design similar to the standard type this company has used since 1930, will be built at the Sparrow's Point, Md., plant of Bethlehem.

California Gold Output in '37 Worth $40,740,000

California gold mines last year produced 1,164,000 fine ounces of the metal valued at $40,740,000, the largest output in the last 75 years, says the current issue of Business Outlook, published by the Wells-Fargo bank of San Francisco.

1937 NET PROFIT OF PEOPLES GAS TOTALS $2,424,725

Higher Despite Drop in Final Quarter.

[Continued from page 25, column 8.]

in 1937, compared with $3,726,180 in 1936.

Interest expense on the funded debt, Ranney said, was reduced last year by $372,826, chiefly through the company's bond refunding program and debt retirements of subsidiary companies in 1936. Interest and other deductions amounted to $4,524,114 last year against $4,616,833 in the preceding year.

Dividends received from the Natural Gas Pipeline Company of America were $359,491 larger in 1937 than in 1936, Ranney said. In 1936 they totaled $560,000.

Gross additions to the property, plant, and equipment accounts last year totaled $2,447,487, consisting chiefly of expenditures in connection with improvements and extensions for the company's distribution system and the construction of a new service building.

Push Sales of Appliances.

"A policy of aggressive sales promotion was continued during the year," Ranney said, "both as to the marketing of gas itself and the sale of appliances.

"An element of strength to the business is the excellent coöperation between the company, dealers, and manufacturers in the sale of gas consuming equipment which continued throughout 1937. More than 60,000 modern gas ranges were sold in Chicago in the last year by existing sales agencies."

TRADE BUREAU INVOKES COURT ON TIRE SALES

Washington, D. C., Feb. 7.—(AP)—The federal trade commission appealed to the Supreme court today in an effort to continue in effect an order directing the Goodyear Tire and Rubber company to "cease and desist" from selling tires to Sears, Roebuck & Co. at net prices it claimed were lower than those accorded other purchasers.

The Sixth Circuit Court of Appeals set aside the commission's order on the ground that the contract had been canceled and therefore the controversy at issue no longer existed.

The treasury announced today tire manufacturers had submitted sharply lower and varied bids to the government in response to the first advertising for offers since the treasury charged collusive bidding in this field. Last September the treasury rejected the manufacturers' bids and made a special contract with Sears, Roebuck & Co.

Rural Power Bureau Gives Funds to Midwest Projects

Washington, D. C., Feb. 7.—(AP)—The Rural Electrification Administration announced today allotment of $844,272 for eighteen projects. They included $186,000 to the Illini Electric Coöperative, Champaign, Ill.; $50,000 to Eastern Iowa Light and Power Coöperative, Davenport, Ia.; $22,000 to Humboldt County Rural Electric Coöperative, Humboldt, Ia.; $15,000 to the Dunn County Electric Coöperative, Menomonie, Wis.; $5,000 to Buffalo Electric Coöperative, Alma, Wis.

Order Ship Lines to Adopt Uniform Accounts System

Washington, D. C., Feb. 7.—(AP)—The maritime commission ordered subsidized shipping companies today to adopt a uniform system of accounts. The uniform system, however, will not apply to the coastal lines, which keep a different type of standardized accounts prescribed by the interstate commerce commission. Companies affected by the order must adopt it to cover transactions beginning last Jan. 1.

Dollar Value Is Irregular Against European Moneys

The dollar was slightly irregular in terms of leading European currencies in light dealings yesterday. The pound sterling closed ⅛ of a cent lower at $5.01¼, and the Holland guilder slipped 0.01 cent to 55.90, but the French franc finished 0.00¼ of a cent higher at 3.28½ cents. The Belgian belga and the Swiss franc were unchanged.

SIMPLIFIED FORM IS URGED FOR JOB INSURANCE DATA

Employers Warn of Costs, Clerical Burdens.

Chicago employers yesterday urged that a system of reporting under the state unemployment compensation act be adopted which will provide flexibility, a minimum of clerical work and expense, and prompt payment to employés entitled to benefits. Suggestions were offered at hearings held by Martin P. Durkin, director of the state department of labor, at which the report of the special advisory committee on unemployment compensation methods was discussed. Miss Mary B. Gilson, professor of economics at the University of Chicago, is chairman of the advisory committee.

The majority report of the committee had expressed doubt that the state should maintain indefinitly a system of paying benefits on the basis of individual wage records, and reported that benefits based on age or earnings groups might be just as satisfactory.

Urges Periodic Reports.

The majority report did, however, urge that periodic reports of wage credits of employés be made to the state by employers.

The minority report recommended that "stable employers" be exempt from making periodic reports, and be required simply to make reports of individual employés' wage credits if and when they left the employers' service.

Most of the employers at the hearing yesterday favored the system exempting employers from periodic reports.

C. L. Rice, vice president of the Western Electric company, said that to require frequent reports might produce a mass of data which would hamper prompt payment.

Calls Plan Cumbersome.

"The reports should be as simple as possible," said Gen. T. S. Hammond, chairman of the advisory board of the Illinois Manufacturers' association. "The proposed plan embraced in the majority report would be cumbersome, expensive, and not in the interest of the employé."

Quarterly reports by employers would represent a duplication of effort, John T. Pirie, president of Carson Pirie Scott & Co., told the director of labor.

Walter L. Gregory, vice president of the Palmer house, said that "All employers already are burdened with too much paper work."

Hearings on the committee report will be held today at Springfield.

ASKS COMMODITY CREDIT CAPITAL BE 100 MILLIONS

Washington, D. C., Feb. 7.—(AP)—Senator Wagner [D., N. Y.] introduced a bill today for the permanent capitalization of the Commodity Credit corporation, government lending agency, at 100 million dollars, the present figure. The bill was in line with a recommendation in the budget.

The bill also calls for transfer of all the capital stock of the corporation to "the United States" and directs administration of the agency by the President. Under the original capitalization the agriculture department and the Farm Credit administration held $3,000,000 of the corporation's stock and the Reconstruction Finance corporation held $97,000,000.

Wagner's measure also would permit the corporation to issue up to 500 million dollars in bonds, notes, and debentures. The treasury would make up to the corporation whatever it needed on the basis of a yearly appraisal beginning March 31, to maintain capital of 100 million dollars. If the capital exceeded 100 million dollars, the surplus would be turned into the treasury.

CARNEGIE STEEL IS HELD VIOLATOR OF SHEET PATENT

Newark, N. J., Feb. 7.—[Special.]—The United States District court handed down a decision here today which held that the American Sheet and Tinplate company, a subsidiary of Carnegie-Illinois Steel corporation of Chicago, infringed on a patent held by the Cold Metal Process company of Youngstown, O.

The decision, which recognizes the validity of Cold Metal Process company's exclusive right to the patent, will have an important bearing throughout the industry. The patent relates to the manufacture and processing of thin sheets of steel and other metals. It is expected that the Youngstown firm will move to have the American Sheet and Tinplate file an accounting. Several million dollars are involved. The suit was filed in 1934 and the taking of testimony was completed Dec. 18, 1935.

Place Factory Auto Sales at 223,100 During January

New York, Feb. 7.—[Special.]—Factory sales of American automobile manufacturers in January are estimated 223,100 cars and trucks in a preliminary report issued today by the Automobile Manufacturers association. This is a decline of 36 per cent, compared to sales of 346,886 cars and trucks in December, and of 44 per cent from 399,638 cars and trucks sold in January, 1937.

Santa Fe
Tomorrow
AMERICA'S LARGEST FLEET OF ULTRA-MODERN STREAMLINED TRAINS
will be announced in this newspaper

NEW YORK CURB TRANSACTIONS

Monday, February 7, 1938.

Shares sold today........85,000 Total sales 1938 to date........4,906,000

Year ago........765,385 Total sales 1937 to date........24,578,272

	Sales.	High.	Low.	Close.	Net chge.
AssoSupMfg A	200	15	15	15 +	⅛
†Do B	300	3	3	3	....
†Air Devices	100	1	1	1	....
†Air Investors	100	1⅛	1⅛	1⅛—	¼
Ala Gt Sou	100	40½	40½	40½—	⅛
Allied Int Inv	500	⅝	⅝	⅝—	⅛
Do pfd	500	9⅞	9⅝	9⅞—	⅛
Alum Co Am	250	74	73	73 —	½
Alum Ltd	150	71	70½	71 +	2
†Am Airlines	100	10	10	10	....
Am Book	10	50	50	50	....
†Am Centrifug	200	2	2	2 —	¼
†ACP&LA ww	100	20½	20⅛	20⅛+	1
Am Cyan B	900	24	23¾	23¾—	⅛
Am&FgnP war	100	1¼	1¼	1¼	....
Am Gas&El	200	22¾	22¼	22¼—	¾
Do pfd	50	110½	110½	110½	....
†AGen$2 pfd	50	24	24	24	....
†Am Maracai	300	⅞	13/16	13/16—	1/16
Am Meter	100	22½	22½	22½—	1½
†Am Republ.	300	8	7⅞	7⅞—	⅜
Am Sup Pow	1,700	⅞	¾	13/16	....
†Ang Wupp	100	3½	3½	3½	....
Apex Elec	100	9½	9½	9½—	¼
Ark Nat Gas	100	3⅝	3⅝	3⅝+	¼
Do A	400	3⅝	3⅜	3⅜—	⅛
Ark P&L pfd	20	68	68	68	....
†Ashld Oil&R	100	3⅞	3⅞	3⅞	....
As El Ind	100	10⅝	10⅝	10⅝—	⅝
†Asso G&El A	400	1⅛	1	1 —	⅛
†Atlas Co war	300	1	1	1 —	⅛
Babcock & W	25	83	83	83 —	1
†BaldwL war	200	3⅝	3⅜	3⅜—	⅛
†Baldwin Rub	100	7⅝	7⅝	7⅝—	⅛
†BathIr Wks.	800	7½	7¼	7¼+	⅛
†Berk & G F.	700	1	⅞	⅞—	1/16
†Birdsb S Fd	100	7¾	7¾	7¾+	¼
Bliss E W	200	7½	7½	7½—	⅛
†Blue Ridge	100	1¼	1¼	1¼—	⅛
†Do cv pfd	200	37¾	37½	37½—	⅜
†Blumenthal S	300	7½	7	7 +	½
BohaHC 1st pf	20	16½	16½	16½	....
†Bourjois	100	4	4	4	....
Bowm Bilt H.	100	⅞	⅞	⅞	....
Braz T & L	200	10⅛	10⅛	10⅛—	½
†Brewst Aero	500	5⅛	5	5	....
Brill A	200	3¼	3¼	3¼—	⅛
Do pfd	100	18⅛	18⅛	18⅛—	1⅜
Brown Co pfd	100	24	24	24	....
†Brown Rub	700	3⅜	3¼	3⅜+	⅛
Bunk Hill & S	300	13	13	13	....
Can Marc	100	1⅛	1⅛	1⅛+	⅛
Carnation	100	20	20	20 —	¼
†Carnegie Met	100	1⅛	1⅛	1⅛	....
CarP&L $6 pf	10	65¼	65¼	65¼—	4¾
Carrier Corp	500	25⅜	24½	24½—	1¼
Celluloid	200	3½	3½	3½+	¼
Cen & Sw Ut.	200	1½	1½	1½—	⅛
Cen P&L pfd	25	72¼	72¼	72¼+	¼
Cen St El	600	9/16	½	½	....
Do 6% pfd	25	5½	5½	5½+	¼
Chief Cons	400	½	½	½	....
Childs pfd	250	29½	29	29 —	¾
Cities Serv	5,900	1¾	1⅝	1¾+	⅛
Do pfd	100	28	28	28	....
Do P $6 pfd	25	27	27	27 +	1
Claude N Lts.	100	2	2	2 +	⅛
Cleve El Ill	200	31	31	31	....
Club Al Uten	100	1½	1½	1½	....
†Colon Devel	100	2¾	2¾	2¾	....
†Colo F&I war	500	5¼	5⅛	5⅛—	⅛
Colum O & G	300	4	3⅞	3⅞—	⅛
Cwlth&So war	100	⅛	⅛	⅛	....
Cons Copperm	400	4¾	4¾	4¾—	⅛
†C G&E Bal	100	61½	61½	61½—	½
Cont R & Stl	100	6⅛	6⅛	6⅛—	¼
†Cooper-Bess	200	8	7⅞	7⅞	....
†Cord Corp	200	1⅜	1⅜	1⅜+	⅛
†Cosden Petro	100	1⅝	1⅝	1⅝	....
Creole Pet	500	23⅜	23	23⅜	....
Crocker Wh	100	6⅝	6⅝	6⅝	....
†Croft Brewg	900	½	⅜	½+	1/16
Cuban Tob	100	3¼	3¼	3¼+	¼
†Cusi Mex	100	⅛	⅛	⅛	....
†Derby Oil	300	2⅞	2⅞	2⅞	....
Det Gray Ir	200	1⅝	1⅝	1⅝	....
†Det Stl Prod	100	17½	17½	17½+	⅝
†Divco Tw Tk	100	3¼	3¼	3¼+	¼
†Dobeckmun	100	12	12	12 —	1
†Driver Harris	100	17¼	17¼	17¼+	1¼
†Dubilier Con	100	1⅜	1⅜	1⅜+	⅛
Duval Tex	200	9⅜	9¼	9⅜	....
Eagle Pich Ld	500	10	9⅞	10 —	¼
East G&F 6%p	150	26¾	26¾	26¾+	¾
Do pr pfd	25	49⅞	49⅞	49⅞+	⅜
East Sta Corp	200	1¼	1¼	1¼	....
†Eisler Elec	100	1	1	1	....
El Bond & Sh	4,000	7⅛	6¾	6¾—	¼
Do pfd	100	47	47	47 +	⅛
El Pow As	300	3	2¾	3 +	⅛
El P&L war	200	3¼	3⅛	3¼—	⅛
†Elect Sh pfd	50	69	69	69 —	1
†Electrol vtc	100	1¼	1¼	1¼+	⅛
Emsco D&Eqp	100	9¼	9¼	9¼—	¼
†Equity Corp.	2,700	¾	¾	¾—	1/16
†Esquire Coron	100	10	10	10 —	¼
Evans Wallo	400	⅝	⅝	⅝	....
†Ex-Cell-o Crp	300	11½	10½	10½—	¼
†Fairchild Av.	500	3¼	3⅛	3¼+	¼
†Falstaff Brew	100	7⅜	7⅜	7⅜+	⅛
Fisk Rub	200	6⅝	6⅝	6⅝—	⅛
Ford M CanA	200	17¼	17	17¼+	¼
Do B	100	17¼	17¼	17¼—	½
Ford Mot Ltd	200	5⅜	5¼	5¼—	⅛
†FroedtrtG cvpf	50	15½	15½	15½—	¼
†Gen Tel	100	11¾	11¾	11¾	....
Georg Pw pfd	75	66¼	65¾	66¼+	¼
Glen Alden	100	5¼	5¼	5¼+	¼
Godchaux Sug	100	31	31	31 —	2
Gray Tel P S	100	5¼	5¼	5¼+	¼
GtA&P 1stpfd	25	119¼	119¼	119¼	....
Greenf T & D	200	5⅝	5⅝	5⅝—	⅛
Gulf Oil	400	37¾	37	37 —	1¼
†Harvard Brw	200	⅞	⅞	⅞	....
†Hecla Min	600	8¼	7⅞	8¼—	¼
†Heller pf ww	50	20	20	20	....
†HocR & Co A	100	9	9	9	....
Holling Gold	100	14	14	14	....
†Hud B M&S	300	23¼	23	23 —	1¼
Humble Oil	1,000	61	60½	60⅞—	⅛
†Hygrade Fd	400	2	1⅞	1⅞—	⅛
Ill Iowa Pow	100	3¼	3¼	3¼	....
Do pfd	100	12½	12½	12½—	⅛
Imp Oil Ltd	400	18	17⅞	17⅞—	⅛
Imp Tb Can	200	14⅜	14⅜	14⅜+	⅛
Ind Pipe Line	100	7	7	7 +	¼
Ind P&L pfd	50	86½	86½	86½—	2
Indus Fin pfd	50	7	7	7	....
Ins Co N Am	200	57	56¾	56¾+	½
†Int P&P war	1,000	2	2	2 —	¼
Internat Pet	100	29¾	29¾	29¾—	⅛
†Inter Util B	200	13/16	13/16	13/16	....
†Do pr pfd	100	25½	25½	25½—	1⅝
†Int Home Eq	400	3⅝	3⅝	3⅝—	¼
†Irving Air Ch	100	10	10	10	....
JCP&L 6% pfd	10	70	70	70	....
Jones & L Stl	100	31½	31¼	31¼+	½
†Kingston Pro	600	2¾	2¾	2¾—	⅛
Kirk Lak G M	1,000	1⅜	1⅜	1⅜	....
Lake Shore M	1,600	57⅞	57½	57½—	¼
Lak Fdy & M	100	2½	2½	2½+	⅜
Lehigh C & N	400	4¼	4¼	4¼+	⅛
†Leonard Oil	100	3/16	3/16	3/16	....
†Lion Oil	1,100	21	20	20 —	¾
†Lipton T J A	200	13	13	13 +	⅝
†Lockheed Air	1,000	8¼	8	8⅛+	⅛
Long Isl Lt	1,000	1⅝	1⅝	1⅝	....
†Louis L & E	100	8¼	8¼	8¼—	¼
McWill Dredg	100	9⅝	9⅝	9⅝+	⅛
Massey Harris	200	6½	6½	6½+	⅛
Mesabi Iron	300	⅝	½	½—	1/16
†Mich G & O	100	4⅛	4⅛	4⅛—	⅜
†Mich St Tube	100	7	7	7 +	1
MidStP A vtc	1	2⅞	2⅞	2⅞—	¼
Do B vtc	300	⅝	⅝	⅝+	1/16
†Midwest Oil	100	7⅜	7⅜	7⅜+	⅛
†Molybdenum	100	4⅞	4⅞	4⅞+	½
†Monogram P	200	1⅛	1⅛	1⅛+	⅛
†Moore T Dis	200	1⅜	1⅜	1⅜	....
Mount C Cop	300	6¼	6⅛	6⅛—	⅛
Mount Pr	100	5	5	5 —	¼
†Mur Ohio M	100	7¾	7¾	7¾+	¼
†Musk P Ring	100	9⅞	9⅞	9⅞+	⅜
†Nat Auto Fib	300	5⅛	5⅛	5⅛+	⅛
†Nat Bellas H	300	⅞	13/16	⅞—	1/16
†Nat Container	100	7⅝	7⅝	7⅝+	⅛
Nat Fuel G	100	13⅛	13⅛	13⅛—	⅛
Nat P & L pf	200	48	45	45 —	3¼
†Nat Rub Mch	900	4⅛	4	4 —	⅛
Nat Sug Ref	200	17¼	17	17	....
†Nat Un Rad	100	¾	¾	¾	....
N J Zinc	200	66	66	[illegible]	[illegible]
†Newmont M	[illegible]	[illegible]	[illegible]	[illegible]	[illegible]
†NY & Hon	[illegible]	[illegible]	[illegible]	[illegible]	[illegible]
N Y Wat S	[illegible]	[illegible]	[illegible]	[illegible]	[illegible]
†Niag Hud	[illegible]	[illegible]	[illegible]	[illegible]	[illegible]
†Do 1st pf	[illegible]	[illegible]	[illegible]	[illegible]	[illegible]
†Niag S M	[illegible]	[illegible]	[illegible]	[illegible]	[illegible]
Niles-Bem-P	[illegible]	[illegible]	[illegible]	[illegible]	[illegible]
†Nipissing M	[illegible]	[illegible]	[illegible]	[illegible]	[illegible]
†Noma Elec	[illegible]	[illegible]	[illegible]	[illegible]	[illegible]
Nor A L & Pw	[illegible]	[illegible]	[illegible]	[illegible]	[illegible]
†Nor Europ O	[illegible]	[illegible]	[illegible]	[illegible]	[illegible]
Nor Pipe L	300	5¾	5½	5½—	½
Ohio Pow pf	20	111¼	111¼	111¼+	1
†Okla N G pfd	50	24⅝	24⅝	24⅝—	⅛
†Pac Tin spl	100	29	29	29	....
†Pan-Am Air	300	15⅛	15	15	....
†Pantepec Oil	1,800	5⅞	5¾	5⅞	....
†Parker R & R	100	15⅞	15⅞	15⅞	....
Pennroad	100	2⅛	2⅛	2⅛	....
Pa P&L $6 pfd	20	81½	81½	81½	....
Do $7 pfd	25	87½	87½	87½+	1
Pa Salt	25	136	136	136 +	5
Pepperell	150	62	60½	62 +	1
†Phoenix Sec	100	2⅞	2⅞	2⅞+	⅛
†Pierce Gover	100	13⅝	13⅝	13⅝—	½
†Pioneer Gold	400	3	3	3	....
Pitney-Bowes	300	5⅜	5⅜	5⅜+	⅛
†Pitts Forg	200	7	7	7	....
Pitts Pl Gl	200	81¼	81¼	81¼+	¾
†Plough	100	8¼	8¼	8¼+	¼
Pow & Alex	300	3⅞	3⅞	3⅞	....
Prud Inv pfd	100	91¼	91¼	91¼—	2⅞
Pug S P $6 pf	25	13⅜	13⅜	13⅜+	¾
Quaker Oats	20	94	94	94 —	2
Do pfd	20	137	137	137 —	1¼
†Rainbow L A	400	⅜	⅜	⅜—	⅛
†Red Bank Oil	400	4	3⅝	3⅝—	⅜
†Reiter Fost	100	⅜	⅜	⅜	....
†Rel E & E	100	9½	9½	9½+	⅜
Richm Rad	100	1⅞	1⅞	1⅞+	⅛
†RioGrValGvtc	300	1/16	1/16	1/16+	1/16
†Roes & Pend	200	13	13	13	....
†Root Pet	100	3⅛	3⅛	3⅛	....
†Rustl I&S	100	7⅜	7⅜	7⅜+	¼
SafetyCarH&L	25	77	77	77	....
St Regis Pap	600	3⅛	3	3 —	¼
†Schiff Co	100	12⅛	12⅛	12⅛	....
Segal Lock	1,000	1	1	1 —	⅛
Seib Rub	100	3	3	3	....
†SeverskyAirc	200	2	2	2 +	¼
†Shatt Denn	200	7⅜	7½	7½+	⅜
Sherw-Wms	100	86	86	86 —	1
Do pfd	10	108½	108½	108½+	½
†SimHar&Pt	100	2⅛	2⅛	2⅛+	⅛
†Sonotone	400	1⅜	1⅜	1⅜+	⅛
†So Coast	300	3½	3⅜	3⅜	....
So Penn Oil	200	37¼	37¼	37¼—	¾
SoCEdC pfd	100	25⅛	25⅛	25⅛	....
Sou Union Gas	200	2½	2½	2½+	⅜
†StandC&Scvpf	100	19	19	19	....
†Stand Prod	100	7½	7½	7½+	½
St Pow & Lt	300	1	1	1	....
†Stand Sil-Ld	800	¼	3/16	3/16—	1/16
†Star Corp vtc	200	2⅞	2¼	2⅞—	⅛
†Sterch BrStrs	300	3⅞	3⅜	3⅞+	⅛
†Sterling Inc.	100	2⅝	2⅝	2⅝	....
†Sunray Oil	1,100	3⅛	3	3 —	⅛
†Swiss-AmE pf	25	109	109	109 —	2
Taggart	100	4½	4½	4½	....
Tampa El	100	27	27	27	....
†Taylor R Dist	100	1¼	1¼	1¼	....
Technicolor	600	17⅝	17⅝	17⅝—	½
Tex P&L7%pf	10	99½	99½	99½+	1
Thew Shovel	100	10	10	10 +	⅞
Todd Ship	25	51	51	51 +	¾
ToledoEd6%pf	10	94½	94½	94½—	1
†Trans-Lux	200	2⅞	2¾	2⅞+	⅛
†Transwest Oil	600	5⅝	5½	5⅝—	⅛
Tubize Chat	300	8¼	8	8¼	....
Unexcelled Mfg	100	1⅛	1⅛	1⅛	....
Union G Can	100	14⅜	14⅜	14⅜+	⅛
Unit Airc war	200	8	7⅝	7⅝—	⅛
†Unit Cig-WhS	200	⅝	⅝	⅝—	1/16
Unit Gas	600	3⅞	3¾	3⅞	....
Do pfd	100	95	95	95 +	¼
Do war	400	⅞	⅞	⅞—	⅛
Unit L&Pow A	200	2¼	2¼	2¼	....
Do cv pfd	100	17⅞	17¾	17⅞—	⅝
†Unit Prof Sh	100	⅞	⅞	⅞	....
†UnitShipydsA	100	4½	4½	4½	....
Unit Shoe M	100	70¼	69	69 —	½
†US&ISec pfd	100	56	56	56 +	2
U S Rub Recl	300	2¼	2¼	2¼+	⅛
Unit Verde Ext	200	1⅜	1⅜	1⅜	....
†UnitWallPap	300	2¼	2	2¼+	¼
†Univ Corp vtc	200	3	3	3 —	¼
Utah Idaho Su	100	1½	1½	1½+	⅛
†Utility Equit	100	1⅜	1⅜	1⅜	....
†Valspar Corp	100	2⅝	2⅝	2⅝+	¼
†VanNormMT	100	15	15	15 +	¼
Venez Mex Oil	200	3¼	3⅛	3¼	....
†Walker Min	100	1⅜	1⅜	1⅜+	⅛
†Wenworth Mf	400	2¼	2¼	2¼	....
†Williams RC	100	5	5	5 +	½
Wright Harg	700	8⅛	8⅛	8⅛—	⅛

DOMESTIC BONDS.

Sales, thous.		High.	Low.	Close.	Net chge.
17	Ala Pow 5s '51	80	80	80 —	2
1	do 5s '68	74	74	74 —	1
2	do 4½s '67	69½	69¼	69¼—	1¼
5	do 5s '56	79½	79½	79½—	1¼
24	AmG&E 5s 2028	107	106¾	106¾—	¼
5	AmP&L 6s 2016	67½	67¼	67¼—	1½
1	AmRad 4½s '47	105¼	105¼	105¼	....
15	AppalEP 5s '56	104¼	104¼	104¼	....
1	do 5s '41	106½	106½	106½+	⅛
13	do 6s 2024A	109½	109	109⅜+	¼
4	†ArkLGas 4s'51	100½	100½	100½	....
6	ArkP&L 5s '56	91	90½	90½+	⅛
6	As Elec 4½s '53	34	34	34	....
2	As G&E 5½s'38IC	77¾	77½	77½—	½
3	do 5s '50	28⅜	28¼	28⅜+	⅜
2	do 5s '73	48½	48½	48½	....
4	do 5s '68	27½	27	27½	....
5	do 4½s '49C	24¼	24¼	24¼—	½
4	AtlCityEl 3¼s '64	98⅝	98⅝	98⅝—	⅛
1	AsT&T 5½s'55A	73¼	73¼	73¼—	2¾
8	†BaldwL 6s '50	63	61½	62¼—	1¾
1	BellTCan 5s'55A	112½	112½	112½—	⅝
1	Birm Gas 5s '59	66	66	66	....
5	CanNorP 5s'53	103	103	103	....
6	Can Pac 6s '42	106¼	105⅞	106¼+	1
1	CaroP&L 5s '56	81⅞	81⅞	81⅞—	3⅛
4	CenIllPS 5s '68G	97	96½	96½—	¾
1	CenOhL&P 5s'50	95	95	95 +	1
25	CenP&L 5s '56	84	82⅞	84 +	1
3	CenStEl 5½s '54	34⅝	34⅜	34⅜—	⅛
4	do 5s '48	36	36	36 +	1
6	CenStP&L 5½s'53	42¼	41⅞	42¼+	¼
6	ChiJR&USY 5s'40	106½	106⅛	106½+	⅜
1	CinStRy 5½s '52	83	83	83	....
1	do 6s '55B	91½	91½	91½+	2
2	Cit Ser 5s '69	53¼	53¼	53¼	....
5	do 5s '66	56½	56	56½+	½
9	do 5s '58	53	52⅜	52¾—	⅛
38	do 5s '50	52½	51½	51½—	1½
1	do 5½s '42	95	95	95 +	½
1	CitSGPipe 6s '43	101¼	101¼	101¼—	⅝
12	CitSP&L 5½s '49	49	48½	48¾+	1
10	CitSPow 5½s '52	48½	48	48 +	⅜
1	CommP&L 5s '57	61⅝	61⅝	61⅝+	1⅛
1	†ComPSv 5s '60A	97	97	97 +	½
2	†ConGBal 4½s'54	120¾	120¾	120¾—	⅝
27	ContG&E 5s'58A	67	66	67 +	¾
5	Cudahy P 3¾s'55	93½	93½	93½	....
1	DelElPow 5½s'59	100	100	100	....
8	Det C G 6s'47A	105	104¾	104¾—	¼
3	do 5s '50 B	102¼	102¼	102¼—	¼
1	DetIntB 7s '52	1⅛	1⅛	1⅛	....
3	do 6½s '52 ct	3½	3½	3½—	½
10	†EastG&F 4s'56A	75	75	75 —	½
6	EdiElIll 3½s'65	107½	107⅜	107½+	½
26	ElecP&L 5s 2030	62⅞	61	62⅞+	⅞
1	Emp DisE 5s'52	88¼	88¼	88¼+	¼
15	EmpO&R 5½s'42	75¾	74½	75¾+	½
2	Erie Ltg 5s '67	102⅞	102⅞	102⅞—	⅛
2	Fla P&L 5s'54	81	81	81 +	½
28	Gatin P 5s '56	103¾	103⅝	103⅝—	⅜
36	Geo Pow 5s'67	81	80	80 —	1
5	GlenAld Co 4s'65	64½	64½	64½	....
5	HallPr 6s '47A st	79	79	79 —	1
3	†HellerW&C 4s'46	83¾	83¾	83¾+	½
3	IllNorUt 5s '57	109	109	109 —	1
6	Ill P&Lt 5s '56C	85¾	85¼	85¾+	¼
17	do 6s '53	94	93⅝	94	....
1	IndHydEl 5s '58	78	78	78 —	1½
5	Ind Svc 5s '50	53	52¾	52¾+	¾
5	Indnapls Gas5s'52	53	53	53 —	2
1	Ind P&L 5s'57A	105¾	105¾	105¾	....
5	IntersPow 6s'52	23	23	23 —	1
7	do 5s '57	40⅝	40⅛	40⅝+	⅛
3	IntPSv 5s'56 D	66¼	65	66¼+	1¼
2	ItSupP 6s '63A	41¼	41¼	41¼—	⅝
8	JacksGas 5s'42st	32	32	32 —	1
10	JerCP&L 4½s'61C	101¼	101¼	101¼—	¼
4	do 5s '47 B	104⅜	104¼	104¼	[illegible]
[illegible]	[illegible]	[illegible]	[illegible]	[illegible]	[illegible]

Sales, thous.		High.	Low.	Close.	Net close.
2	MissRivP 5s'51	109¼	109¼	109¼	....
30	MunsonSS6½s'37ct	5¾	4½	5¼+	1¼
	NatP&L 6s 2026A	73⅞	73⅞	73⅞—	⅜
2	do 5s 2030B	65⅝	65⅝	65⅝—	⅝
1	NatPubS 5s'78 ct	44¾	44¾	44¾	....
1	NevCalE 5s '56	71	71	71 —	½
7	NEngG&E 5s '50	49¼	49¼	49¼—	½
3	do 5s '47	50½	50	50½+	½
10	NEngPow 5½s'54	79⅛	79⅛	79⅛—	⅜
3	NOrlPS 6s'49 A	65	65	65	....
2	NY&W Lt5s'54	112¾	112¾	112¾	....
2	NYStE&G 4½s'80	92¼	92¼	92¼—	½
1	NorAmL&P5½s'56	77	77	77	....
1	NorConUt5½s'48A	35½	35⅛	35⅛+	¼
4	NorwestPS 5s'57	91	90	91 +	¾
2	OhioPow 5s'52B	106	106	106 —	¼
25	†Okla N G 5s'46	86⅞	86¼	86¼—	1¼
2	†do 4½s '51A	97½	97½	97½	....
3	OklaP&W 5s '48	77	76	77 +	1
6	Pac Inv 5s'48A	84	84	84	....
3	PalmerLou 6s'38	100	100	100 +	½
1	†ParkLLshld3s'64	32	32	32 +	½
2	PenCenP&L4½s'77	86	85¼	86 +	¾
1	Pen El 4s'71F	85	85	85 +	2
5	†PenW&P 5s '40	107⅞	107½	107⅞+	⅜
3	PhilaElP 5½s'72	112⅞	112⅝	112⅝	....
2	Pied El 6½s'60A	56	56	56	....
1	PotomEd 5s'56E	106⅞	106⅞	106⅞	....
9	†PubSNIll 5s'56	111½	110½	111½+	½
17	†do 4½s '81F	103½	103¼	103½	....
4	PugSdP&L5½s'49	63¼	62½	63	....
4	do 4½s '50D	57½	57	57½+	⅝
5	SanAntPS5s'58B	103⅜	103⅜	103⅜+	⅛
1	†ScullinStl 3s '51	44	44	44 +	½
16	SEP&L 6s2025A	83⅜	83⅛	83⅛—	⅜
3	†SoCalEd 3¾s'45	106¼	106⅛	106⅛	....
7	†do 3⅜s '60B	105¼	105	105¼+	¾
1	†do 4s '60	108	108	108	....
1	So'wL&P 5s'57A	98	98	98	....
3	§StandG&E 6s'35	45	44	44	....
3	§do 6s '35ct	44¾	44	44	....
2	§do 6s '35cv	45	45	45 +	¼
2	§do 6s '35cv ct	44⅞	44⅞	44⅞+	¾
2	do 6s '51	43½	43½	43½—	¼
1	do 6s '66	42½	42½	42½—	¼
3	StandP&L 6s '57	42	42	42	....
6	†StarrettCo 5s'50	23¾	23½	23¾—	⅜
1	†SuperIll 4½s'70	106½	106½	106½+	½
1	Tex El S 5s '60	86	86	86	....
2	TideWatP 5s'79A	83	83	83	....
2	ToledoEd 5s '62	106⅜	106⅜	106⅜—	¼
11	TwCRT 5½s'52A	58	57¼	57¼—	¼
2	UnitL&P 6½s'74	62	61½	62 +	1¼
7	do 6s '75	61¾	60½	61¾+	¾
5	UnitL&Ry 5½s'52	67	65½	65½—	3½
1	do 6s '52A	96½	96½	96½—	2½
2	VirgPS 5½s'46A	86	84½	86 +	2
6	do 5s '50B	83	80	80 —	3
5	†Waldorf-A 5s'54	15½	15¼	15¼+	¼
5	WashGasLt 5s'58	104⅞	104⅞	104⅞—	⅛
4	WestPac 5s 2030	100¼	100¼	100¼—	⅜
8	WesTexU 5s'57A	82½	81	82½+	½
7	WUG-E 5½s'55A	104½	104½	104½—	¼
3	WisMiL&P 5s'44	105½	105½	105½—	¼

FOREIGN BONDS.

Sales, thous.		High.	Low.	Close.	Net close.
5	Cauca Val 7s '48	9	9	9 +	¼
1	ComPvtB 5½s'37	87	87	87 +	1
3	DanishCo 5½s'55	101½	101	101	....
1	FinRMB 5s'61st	103½	103½	103½+	½
1	GerCMun 7s '47	20	20	20 —	½
10	Gesfuerel 6s '53	33½	33½	33½+	3
1	HanoverCit 7s'39	20	20	20	....
3	IsottaFras 7s '42	78¾	78½	78½—	½
3	MendozaP 4s'51st	64	64	64 —	1
*1	NipponEP 6½s'53	55½	55½	55½+	1¾
5	SantaFeA 4s'45st	56	56	56 —	9

*Ex dividend. xr—Ex rights. §Matured bonds: negotiability impaired pending investigation. †Officially listed on application by the corporation. ur—Under rule. ww—With warants. xw—Without warants. war—Warants.

CHICAGO LIVE STOCK

[All prices are in dollars per 100 pounds.]

Hogs.

Receipts, 16,000; shipments, 3,000.

Good to choice, 140@180	$8.75@9.00
Good to choice, 190@210	8.75@9.00
Good to choice, 220@250	8.45@8.90
Good to choice, 260@325	8.00@8.50
Good to choice, 350@400	7.85@8.05
Light packing sows, 270@350	7.35@7.50
Heavy packing sows, 350@550	7.00@7.40
Pigs, common to best	6.35@8.75

Catle.

Receipts, 10,000; shipments, 3,500.

Prime steers, 1,000@1,500	$9.65@10.65
Good to best, 700@1,000	8.25@10.25
Poor to best, 700@1,500	5.85@10.65
Low grade steers	5.00@ 5.85
Bulk of steers	6.75@ 8.75
Cows, choice to prime	6.00@ 6.50
Cows, good to choice	5.65@ 6.00
Cows, fair to good	5.25@ 5.65
Cows, common to fair	5.00@ 5.25
Canners and cutters	3.00@ 4.85
Hefers, yearlings, fair to best	6.50@ 8.25
Hefers, common to fair	5.00@ 6.50
Stockers and feeders	5.00@ 8.00
Calves, poor to best	4.50@11.00
Bulls, bologna, com to choice	5.25@ 6.50
Bulls, beef and butch, fair to bt	5.85@ 6.85

Sheep.

Receipts, 8,000; shipments, 1,000.

Native lambs, fair to best	$7.25@7.75
Native lambs, common to fair	6.35@7.25
Native buck lambs, fair to best	6.25@6.75
Native lambs, culls	5.00@6.35
Fed West lambs, good to choice	7.50@7.75
Fed West lambs, fair to good	7.25@7.50
Heavy lambs, 95@110 lbs	7.25@7.75
Feedg and shearg lambs, best grd	6.00@7.00
Ewes, light, good to choice	3.25@4.00
Ewes, light, fair to good	2.75@3.25
Ewes, culls to fair	2.25@2.75
Ewes, heavy, 150@250 lbs	3.00@3.50
Yearlings, wethers	5.00@7.00
Bucks	2.00@3.00

Comparative Prices.

Hogs—Bulk of sales yesterday	$ 8.10@ 8.90
One month ago	7.50@ 8.60
One year ago	8.25@14.00
Top yesterday, $9.00; average, $8.50.	
Cattle—Bulk of sales yesterday	$ 6.75@ 8.75
One month ago	7.25@10.00
One year ago	10.75@10.90
Top yesterday, $10.50; average, $7.75.	
Lambs—Bulk of sales yesterday	$ 7.25@ 7.75
One month ago	8.25@ 8.50
One year ago	10.05@10.25
Top yesterday, $7.75; average, $7.50.	

FRUITS AND VEGETABLES

Wholesale prices in less than car lots in Chicago, as reported by the bureau of agricultural economics:

Apples, bu, Ill	$ .75 to	$1.25
Beans, string	2.75 to	3.25
Beets, Ill	.40 to	.75
Cabbage, crate	2.25 to	2.60
Carrots	.30 to	.40
Lettuce, leaf, Ill. 10 lbs	.30 to	.35
Do head, crate	2.00 to	2.25
Lemons, box, California	2.90 to	5.25
Mushrooms, 1 lb ct, Ill-Mich	.15 to	.30
Onions, Ill, yellow	1.25 to	1.50
Oranges, box, California	2.00 to	3.60
Parsley, bu	.75 to	1.10
Peas, bu, Mexico	2.50 to	2.75
Peppers, 1½ bu crate	2.25 to	3.50
Radishes, dozen	.25 to	.35

JANUARY SALES OF WALGREEN CO. ABOVE YEAR AGO

Figures for Most of Chain Stores Are Lower.

The Walgreen company was one of the few store organizations yesterday to report January sales larger than a year ago. Among those showing declines from last year were Spiegel, Inc., Chicago mail order house, and the J. C. Penney company.

January was the twenty-sixth consecutive month in which Walgreen has had larger sales than in the corresponding month a year earlier. The total of $5,507,855 was the largest in the company's history for a January, and represented a gain of 2.9 per cent over sales of $5,353,936 in January, 1937.

Penney sales were $15,265,222 last month, a decrease of 4.1 per cent from the January, 1937, figure of $15,928,021. The company's sales were off 2.3 per cent in December.

Spiegel Sales Decline.

Spiegel sales for the first time in five years were less than in the corresponding month of the preceding year. The company reported yesterday that last month's net sales were $1,720,410, or 6.9 per cent less than the total of $1,840,562 in January, 1937.

Until January, Spiegel monthly sales reports had shown gains over the corresponding period of the preceding year for 59 months extending from February, 1933, through December, 1937. Sales last December were 18.1 per cent larger than in the final month of 1936.

Other store organizations reported smaller sales last month than in January, 1937, except Edison Brothers Stores, Inc., which had a 13.6 per cent gain, and Western Auto Supply company [Mo.], with a 6.3 per cent increase.

Newberry Sales Lower.

The J. J. Newberry company had sales of $2,656,065 in January, a decrease of 3½ per cent from the $2,752,591 total a year earlier. The company reported a decrease of 1.3 per cent during December.

Peoples Drug Stores, Inc. had a decrease of 2.6 per cent to $1,751,667 from $1,798,040 in January, 1937. December sales were .08 to 1 per cent ahead of the preceding year.

Bond Stores reported a 3.3 per cent decrease in January, compared with a 4.2 decrease in December. Lane Bryant had a 7½ per cent decrease, larger than the 3.8 per cent decrease in December.

Sales figures reported yesterday:

	January 1938.	1937.
Bond Stores	$ 1,235,913	$ 1,277,668
Crown Drug	681,322	697,020
Dominion Stores	1,404,480	1,457,927
Edison Brothers	1,183,617	1,042,067
Lane Bryant	961,012	1,039,373
J. J. Newberry	2,656,065	2,752,591
J. C. Penny	15,265,222	15,928,021
Peoples Drug	1,751,667	1,798,040
Rose's Stores	300,839	317,107
Spiegel	1,720,410	1,840,652
Walgreen	5,507,855	5,353,936
Western Auto	1,906,000	1,793,000

TRADE IN MEATS IMPROVES WITH DROP IN PRICES

The current low level of meat prices made possible a heavier movement of supplies out of wholesale channels yesterday, packing houses reported. Broader buying by retail butcher shop owners, who had a better clearance in the week-end trade, tended to steady the sagging prices.

Better outlet for meats, coupled with the extremely light Monday receipts of live stock, sent live costs higher in practically all classes. Hogs led the rise despite the fact that costs of swine are running substantially higher than other species. Only 16,000 head arrived during the day, the smallest Monday receipts since Nov. 1. Prices rose 10 to 20 cents above the average at the close of the week. The average for hogs at $8.50 was highest since middle of November.

All classes of cattle sold strong to 25 cents higher. Buyers resisted the upturn and trading slowed, but all classes held most of the gain throughout the session. Advances of 15 to 25 cents were registered in slaughter lambs.

A Story of Two Corporations

Both are large manufacturers. Both have large amounts of securities outstanding. One, realizing that it can raise new capital or refund more easily if it takes the public into its confidence, advertises its annual report. The other is content merely to send its report to present stockholders. Which is best known—finds it easiest to conduct financing operations?

The Times advertising columns provide a large and ever-growing audience for corporations that recognize the value of public goodwill.

The New York Times
"ALL THE NEWS THAT'S FIT TO PRINT"

More than Money

"I knew it would take a loan, but I wanted some advice and steering as to how to work out my financial problem to the best advantage. So I came to you for something more than money."

This is a typical reason why so many people come to The Personal Bank.

This bank is well qualified, by over two decades of experience in dealing with several hundred thousand customers, to give advice and counsel on financial management. You may profit by our experience—for the asking.

Personal LOAN & SAVINGS Bank
Eighty One (81) West Monroe
FRanklin 8700
CHICAGO
MEMBER FEDERAL DEPOSIT INSURANCE CORPORATION

MORE BUSINESS MEN CRITICIZE CAPITAL PARLEY

Chicago Delegates Charge It Was 'Frameup.'

[Continued from page 25, column 1.]

being sidetracked with only those points that were innocuous or favorable to the administration remaining."

McKiernan said that there were many administration "stooges" in the first meeting, which broke up in an uproar. The list of delegates itself, he said, disclosed the names of unemployed persons among the so-called little business men, with some representatives of big business. In the official roll there was even the name of a foreign visitor, one B. Hofmyer of Pretoria, South Africa.

McKiernan told how on the train from Chicago to Washington about twenty delegates, including fourteen from Chicago, held an informal meeting to try to decide on some sort of a constructive program inasmuch as they had been invited on such short notice that they had not had time to develop anything in advance.

"We were interested in taxation and the reason that the banks are being kept so liquid that they are unable to extend credit to business," he said. "We were also interested in ways to increase purchasing power and such subjects. But when we got there we were presented with hand picked subjects to be discussed."

Demand Tax Consideration.

"The conference finally was broken up into committees which did not include one on the important subject of taxation. After much demanding we got the commerce department to approve a taxation committee. I was mentioned as chairman, but the department arbitrarily ruled me out because I was connected with a trade association.

"We finally made our recommendations after a long night session, and submitted our report to the commerce department. The next day a lot of scatter brains who did not identify themselves picked our report to pieces, but it finally passed it.

"The report as completed by us, when sent to President Roosevelt, however, did not contain most of our most important recommendations. Among the points dropped were our demand that government competition with private business stop, that the income tax base be broadened, and that all earners, including government employes, now exempt, be put on the tax rolls."

Delegate's Tale Brings Laugh.

After McKiernan had finished Kanter rose. He pointed out that none of the Chicago delegates to the Washington conference, admitted he was an uninvited guest at the luncheon, but said he would like to give those present the picture of the little business men's plight in Washington. His humorous digs at the administration soon had those present at the luncheon roaring with laughter.

"I guess they sent me an invitation because of the nutty telegram I sent President Roosevelt," Kanter said. Thereupon he read a long telegram in which he had urged the President to increase buying power by setting up a federal bureau to regulate advertising.

"Some of the boys at Washington soon showed me how nutty my plan was," Kanter said. "They showed me that if it was passed the government could issue, to tell me what kind of a sign I could have in my drug store."

Joins Research Committee.

"I started walking around the conference trying to decide where I'd fit. Then I got into the research committee. Everybody is talking about research these days and it looked good to me. One man thought the nation could be saved by building a highway three blocks wide across the country. This man was in the business of building highways. Most everything they suggested was about like that one.

"It looked to me as if the invitations were sent to the ones with craziest plans, like mine."

INVESTING FIRMS SHOW DECLINES IN NET ASSETS

New York, Feb. 7.—(AP)—American Cities Power and Light corporation, an investment company, reported as of Dec. 31 net assets of $15,845,699, equal to 26 cents a share on class "B" stock. This compared with net assets on June 30, 1937, of $23,081,325, equal to $2.42 a share.

Electric Shareholdings corporation, an affiliate, reported net assets of $11,476,125 as of Dec. 31, equal to 38 cents a share on common stock. This compared with net assets on June 30, 1937, of $15,453,769, or $2.62 a share.

Both companies, affiliated with Central States Electric corporation, also an investment firm, list among their largest holdings common shares of North American company, a utility holding company.

Premier Shares, Inc., an investing company, reported net assets as of Dec. 31 were equal to $3.33 a share, compared with $5.06 a share at the end of 1936.

Capital Stock Transfers Yield Less Revenue in '37

Washington, D. C., Feb. 7.—(AP)—The treasury reported today a decline in revenues from capital stock transfers for 1937. The total fell to $27,498,662 in 1937 from $31,974,314 in 1936. Revenues in bonds, capital stock issues, deeds, and other documents of all kinds fell off from $35,573,178 in 1937 from $38,579,029 in 1936.

Week's Business Failures Fewer, but Above Year Ago

New York, Feb. 7.—(AP)—Business failures in the United States for the week ended Feb. 3 dropped to 256 from 311 in the previous week, Dun & Bradstreet reported today. A year ago failures totaled 184.

BUSINESS, FARM LOANS SLIGHTLY LOWER IN WEEK

Banks Cut Holdings of U. S. Obligations.

After having declined sharply for several weeks, loans made by the member banks of the federal reserve system in 101 leading cities to commerce, industry, and agriculture held almost even in the week ended Feb. 2, the reserve board reported yesterday. At the same time bank holdings of federal government obligations declined, reversing the previous upward trend.

Loans made by the member banks to commerce, industry, and agriculture on securities rose $3,000,000 to a total outstanding of $566,000,000, while such loans otherwise secured and unsecured declined $4,000,000 to a total outstanding of $3,828,000,000. Thus the net decline for the week was only $1,000,000.

Reflect Business Trend.

In the week ended Jan. 26 the decline was $46,000,000 and in the week before that the decline was $63,000,000. The declines were explained as reflecting the downward rate in business activity. As business activity declines the amount of loans made by banks to finance such activity also declines.

There was a net decline of $9,000,000 in bank holdings of United States government securities, direct obligations falling $11,000,000 and obligations fully guaranteed by the federal government rising $2,000,000.

Demand deposits of the banks declined $119,000,000 and time deposits advanced $12,000,000.

Comparative Figures.

Following are comparisons of the principal assets and liabilities of the weekly reporting member banks as at the close of business Wednesday [last six ciphers omitted]:

ASSETS.	Feb. 2, 1938.	Jan. 26, 1938.	Feb. 3, 1937.
Loans and investm'ts—total	$21,234	$21,275	$22,579
Loans—total	8,981	9,038	8,941
Commercial, industrial, agricultural loans:			
On securities	566	563	*
Otherwise secured and unsecured	3,828	3,832	*
Open market paper	455	459	*
Loans to brokers and dealers in securities	762	806	1,204
Other loans for purchasing or carrying securities	617	617	*
Real estate loans	1,161	1,162	1,151
Loans to banks	77	85	*
Other loans: On securities	714	718	*
Otherwise secured and unsecured	813	814	*
U. S. government direct obligations	8,165	8,176	9,140
Obligations fully guaranteed by U. S. govt.	1,141	1,139	1,214
Other securities	2,947	2,922	3,276
Reserve with Federal Reserve banks	5,674	5,735	5,330
Cash in vault	277	305	375
Balance with domestic banks	2,010	2,046	2,349
Other assets—net	1,276	1,260	1,282
LIABILITIES.			
Demand deposits—adjusted	14,444	14,583	15,493
Time deposits	5,225	5,213	5,075
U. S. government deposits	639	653	476
Inter-bank deposits: Domestic banks	5,316	5,222	5,988
Foreign banks	425	417	447
Borrowings	7	21	*
Other liabilities	811	801	867
Capital account	3,621	3,626	3,564

*Comparable figures not available.

GAS COMPANIES WIN REDUCTION IN COAL PRICES

Washington, D. C., Feb. 7.—[Special.]—The national bituminous coal commission granted today to the Brooklyn Union Gas company and the Consolidated Edison company of New York and the Koppers company of New Jersey a temporary modification of the previously filed price for low volatile coal used in the manufacture of gas and its by-products.

The companies, all producing gas for municipalities in New York and New Jersey, asked and obtained temporary modification of the previously filed price for coal produced in West Virginia and shipped by tidewater to New York.

The petitioners alleged that they were in direct competition with corporations manufacturing gas principally from oil and that the cost of producing gas from bituminous coal had reached the point where the decision on whether to make gas from bituminous coal or oil was reduced to a narrow and "critical" margin.

UTILITY SEEKS PERMIT TO SELL PLANT TO CITY

Washington, D. C., Feb. 7.—(AP)—The Union Public Service company, St. Paul, Minn., asked the federal power commission today at a hearing to approve sale of a $77,500 power plant to the city of Flandreau, S. D.

James C. Otis, vice president of the company, testified that the plant at Flandreau cost $167,945, and had a depreciated value of $104,670. He said the plant would be sold for $77,500.

U. S. Treasury Sells 91 Day Bills to Yield 0.080 Pct.

Washington, D. C., Feb. 7.—(AP)—The treasury announced today that its weekly sale of $50,000,000 worth of 91 day treasury bills brought an average price of 99.980, equivalent to approximately 0.080 per cent. Last week the average price was 99.979, equivalent to 0.084 per cent.

Waldorf-Astoria to Cut Interest on Income Bonds

The Waldorf-Astoria corporation announced yesterday that on March 1 it will cut the interest on its 5 per cent income bonds to 1 per cent, compared with a payment of 1 per cent made a year ago, which was the first since 1932.

Borden's
COMMON DIVIDEND
No. 112
A quarterly dividend of forty cents (40¢) per share has been declared on the outstanding common stock of this Company, payable March 1, 1938, to stockholders of record at the close of business February 17, 1938. Checks will be mailed.
The Borden Company
E. L. NOETZEL, Treasurer

Everyday Economics

[Registered U. S. Patent Office.]

Cumulative Voting.

Cumulative voting is a system of stockholders' voting designed to give minorities representation on the boards of directors of corporations.

Originally, under common law, each shareholder had one vote, regardless of the size of his holdings. Later this plan was changed in most corporate charters or bylaws to provide that each stockholder be allowed as many votes for each position on the board of directors as he had shares of stock.

With the rapid growth of the corporate form of business organization and widespread ownership of stock, however, many corporations have set up systems of cumulative voting. In some cases this is required by state law; in others it is provided in the corporation's bylaws.

When there is cumulative voting each shareholder is entitled to a number of votes equal to the number of voting shares held multiplied by the number of directors to be elected. With 10 directors to be chosen, for example, a person owning 100 shares of stock may cast his entire 1,000 votes for one man, or 500 each for two men, instead of just 100 for each of 10 men. Thus, a minority group, by throwing all of its strength to one or two or several directors instead of spreading its votes over the whole field, is able to elect some directors to the board.

Under noncumulative voting, where a stockholder gets only as many votes for each position as he has shares, the majority group can elect all directors and leave the minority group unrepresented.

Tomorrow: Bituminous Coal Commission.

91 SHIPS UNDER CONSTRUCTION IN AMERICAN YARDS

New York, Feb. 7.—[Special.]—Ninety-one ocean vessels aggregating 390,990 gross tons were under construction in American shipbuilding yards at the beginning of February, the American bureau of shipping said today.

Ninety-two were under construction Jan. 1, but they averaged smaller in size and aggregated only 283,115 gross tons.

Orders for sixteen additional ships were placed with the yards in January, lifting tonnage on order by 40,445 tons. The increase in new order tonnage in January was due principally to the ordering of twelve tankers of 11,500 tons each by the Standard Oil Company of New Jersey.

WANT AD INDEX

Page. Col.
Apartments—See To Rent. 28 4
Automobiles— [illegible]
[illegible]

Convenience

A Want Ad-Viser is as near to you as your telephone. If you have a telephone, your ad will be charged to you. If not, or if you prefer, a Tribune man will call at your home or office.

Ad Writing Assistance

The Tribune maintains an expert ad writing department to help you word your Want Ad to secure the best results. There is no charge for this service.

$100.00 Reward

will be paid by The Tribune for information leading to the arrest and conviction of any one obtaining money or merchandise fraudulently through Want Ads published in its columns.

Call SUPerior 0100—Want Ad-Viser or Want Ad Offices

Tribune Tower 2 South Dearborn

CHICAGO STOCK MARKET INVITES CURB LISTINGS

Thaddeus R. Benson, president of the Chicago Stock exchange, yesterday invited applications for listing on the Chicago Stock exchange from companies whose stocks are now listed on the curb.

Members of the curb exchange, which has 52 listings, voted last Wednesday to apply to the Securities and Exchange commission for cancellation of their license as a national security exchange.

"Closing the curb," Benson said, "of course, creates the immediate problems of a market place for the issues that have been traded there as well as their status as collateral in margin accounts. We will do everything we can to assist corporations whose securities are now listed on the Chicago Curb exchange."

Lake Sulphite Pulp Co. Is Placed in Liquidation

MONTREAL, Que., Feb. 7.—[Special.]—The Lake Sulphite Pulp company has been placed in liquidation, and George S. Currie, of MacDonald, Currie & Co., was appointed provisional liquidator. John Stadler, president of the company, indicated that the application for a receiver and manager was made on behalf of the note holders, and that the company agreed.

BUSINESS DIRECTORY.

Building and Remodeling.

CARPENTRY, PAINT, DECORATING, foundations, roofing. 1-20 yrs. to pay. [illegible]

Cameras and Optical Goods.

ZEISS BINOCULARS AND SMALL RAPID camera wanted. [illegible]

Moving and Storage.

LOWEST LONG DISTANCE MOV. RATES. WENTWORTH 0109. TRANS-AMERICAN. 546 W. 59TH-ST.

SAVE 40%—MOVE SAFELY IN PADDED compartment cars everywh. U. S. and Canada. General Movers, 2204 Harrison. Van B. 6878.

PART OR FULL LOADS TO E., W., SO., OR No.; 40% reduc. Longbeach 4606.

LOW RATES STORAGE, LG. DIST. MOV. PH. or write United Van, 7 S. Dearbn. Fra. 9000.

Piano Tuning.

PIANOS TUNED, $2—24 YEARS' EXP.; REfers.; guar. Cole. Normal 5218.

Roofing Service.

RECOAT, $37.50; ROLL ROOFING, GUTters, etc. Prompt service. Bit. 0691.

Rug Cleaning.

$1.25 9X12 DOM. CLEAN LIKE NEW. ALL work guar. N. C. Cleaners. Kil. 2336.

$1.50—9X12 DOM., SHAMPOOED BOTH sides. Exp. rep. M. & M. Cleaners. Ked. 1614.

$1.25—9X12 DOMS. BEST CLEAN. GUARanteed. [illegible] Rug Clnrs. Bou. 1761.

9X12 ONLY $2. REG. $4 JOB. SIZED. The Federal [Est. 34 yrs.]. Lincoln 0134.

Upholstery Cleaning.

JOHN EVANS UPHOLSTERY—LOW PRICES; finest work. 1525 Clifton-av. Lin. 3847.

LEGAL NOTICES.

SEALED PROPOSALS WILL BE RECEIVED at the office of the Secretary of the Board of Education of the City of Chicago, up to the hour of 12 noon of Tuesday, FEBRUARY 15, 1938, and immediately thereafter publicly opened in the Board Room on the 3d floor, 228 North La Salle Street, for the following work: [illegible] Elementary School, Oak Park-Foster-av.; Sauganash Elementary; Hiawatha and [illegible] — Plumbing Work, New Toilets, General Work, Completion of Toilet Room. Sundry Schools—General and Alteration Work. Plans, specifications and proposal sheets may be obtained in the Bureau of Architecture, Room 510, 228 North La Salle st. JOHN C. CHRISTENSEN, Architect. HOWARD P. SAVAGE, Business Manager. Chicago, February 7, 1938.

54TH ANNUAL MEETING OF THE ILLINOIS Children's Home and Aid Society to be held on Tuesday, Feb. 17, 1938, at 12:30 p. m., at the Hotel Sherman.

MACHINERY AND EQUIPMENT.

1-24 IN. SGL. DRUM SANDING MACH., 1 jointer, 2 cab. makers' benches, air comp. [illegible] Vincent, 1721 Elston. Arm. 1448.

TIME CLOCKS—REBUILT, $30 UP. [illegible] 320 N. Halsted. Mon. 6198.

WANTED—ARC WELDER, 300 OR [illegible] amp. Must be in good cond. Address N 138, Tribune.

A. C. AND D. C. MOTORS, UNIT HTRS., blowers, [illegible]. ARTHUR WAGNER CO., 701 W. Washington.

WANTED—CHAIN HOIST AND HYDRAULIC jack. Phone Lawndale 6234.

VALVE REFACER—BRACE LINING MAchine, spray gun. [illegible]

WANTED—16 INCH LATHE TYPE LATHE. ADDRESS O J 52, TRIBUNE.

INSTRUCTION.

MODERN MUSIC.

20 illustrated lectures on contemporary composers and their works by MAX WALD, prominent theorist and composer, commencing Tuesday, Feb. 8th, at 6 p. m. COURSE FOR COLLEGE CREDIT, $30. TUITION FOR AUDITORS, $10. Evening Courses in all Branches of Music.

Chicago Musical College, 64 E. Van Buren. Harrison 6830.

SPEEDWRITING SHORT HAND COMPL. course. [illegible]

SPORTING GOODS.

WILL BUY ALL TYPES OF OUTBOARD motors, new or used. Will pay cash. S. Hanson, 1332 S. Cicero-av. Chicago, Ill.

GUNS REPAIRED BY AN EXPERT GUNsmith. Vodraska, 3359 West 26th-street.

NEW AND USED FISHING RODS. [illegible]

SEWING MACHINES.

CLOSEOUT—ALL MAKES, DRASTICALLY reduced. [illegible] 1952 Irving Park.

WILL PAY CASH FOR USED SEWING Machines. [illegible]

100 REBUILT SEWING MACHINES [illegible]

TYPEWRITERS AND SUPPLIES.

TYPEWTR. $3; MIMEOGRAPH $25; MULtigraph [illegible]

To Rent.

RENT A TYPEWRITER—STU. RATES. [illegible]

BARTER AND EXCHANGE.

OLD AGE CPLE. WILL EXCH. HI-CLASS [illegible]

PAWN TICKET [illegible]

WANTED TO BUY.

WANTED—USED RUGS. [illegible]

BOATS, YACHTS, ETC.

O. K.'D USED BOATS. GAR WOOD AND BURGER SALES. DOCK 106, NAVY PIER.

CENTURY INBOARD RUNABOUT. [illegible]

MUSICAL AND DRAMATIC.

USED THEATRICAL EQUIPMENT, [illegible]

PARTY TO COLLABORATE WITH JEWISH [illegible]

AUCTION SALES.

WILLIAMS, BARKER & SEVERN CO., [illegible] South Wabash. [illegible] General Auctioneers.

COLLECTIONS.

EVERYWHERE: NO COLLECTION NO charge. [illegible]

DANCING SCHOOLS.

BABY CLASSES—DANCING, SINGING. [illegible]

SITUATIONS WANTED—MEN.

Bookkeepers and Clerks.

ACCOUNTANT - AUDITS - TAXES—PART time bkpg. Hellman, Webster 4561.

ACCT.-AUD'T'R—BOOKKPG. SERVICE IN-come, P. R. tax systems. Audits. H.P.6336.

ACCT.-BKPR.—EVE. WORK; N. U. GRAD.; fin. sts., soc. sec., inc. tax. Van. 2754 aft. 6.

BOOKS KEPT, ALL TAX RETURNS, monthly statements, $5.00 and up. By L. P. A. Address A 552, Tribune.

BKPR.—COMPT., CAPABLE TAKE CHARGE office credits, collec., issue P. and L. statements, income, and other tax returns; mar.; mod. sal. Address A 76, Tribune.

BKPR., TYPIST, OFF. MGR., CORR., ASST. buyer; 9 yrs. whlsle.; 28; refs. Mon. 3194.

BKPR.-ACCT.—PUB., PRI.; EXP. OFC. DET.; 21; N. U. comrcl.; full, pt. time. Jun. 8623.

BKPR., TYPIST, GEN. OFF.—GD. EDUC., bus. ability, ship. exp.; age 25. Grace. 0172.

CLERK—YOUNG MAN, 32, SINGLE, OFfice and shipping room experience. City or suburbs. Address D L 34, Tribune.

GEN. OFF.—2 YRS.' EXP.; 26; DES. POS. with rel. firm; refs. Address O J 443, Tribune

MAN—YOUNG, 26, EXPD. IN GENERAL off. wk.; best refs. Address B 53, Tribune.

SECY.-STENO.-CORRES.—CAP.; 10 YRS.' exp.; excel. refs. Address B 60, Tribune.

SHIPPING-REC. CLERK; 20 YRS. EXP.; steady, reliable. Address B 55, Tribune.

A-1 BUS. COLL. GRAD.—GOOD IN FIGures. Bkg. steno., office mach. Alb. 9506.

Accountants and Auditors.

ACCT.-BOOKKEEPER — AGE 25, UNIV. grad., sgle., 5 yrs.' corp., public gen. acctg. exp., desires responsible pos.; had full charge company books. Address O G 233, Tribune.

ACCTG.-AUDIT.—TAX RETURNS; EXPD. Books kept part time; monthly statements. Leonard. Wab. 5237.

ACCOUNTANT-BOOKKEEPER-AUDITOR — N. U. grad., seeks extra work evenings, Sundays. Call Keystone 5377 after 6 p. m.

ACCOUNT.-BOOKKEEPING — PART TIME; mo. statemts. Rates reas. Orlian. Col. 5508.

ACCOUNTANT—BOOKS KEPT PART TIME; stmts.; all taxes. Low rates. Ardmore 1427

JR. ACCT. DES. PUB. ACCT. FIRM—EXP.; sal. second.; Univ. grad. Bob. Rav. 8783.

JR. ACCT.—DESIRES PUB. ACCTG. POS.; exper., unmarr. Address B 515, Tribune.

ACCOUNTING, BKKPG. SERVICE — PART time; stmts., all taxes; low rates. Roc. 0110.

ACCNT.-AUD.; 28; FULL TIME; PERM.; 11 yrs. exp.; refs; marr. Pla. 4925. R. 215

Executives and Managers.

TRAFFIC MGR.—NOW EMP., YRS. OF R. R. and indust. exp.; quote rates, make tariffs adjust claims. Address A 514, Tribune.

Salesmen.

WANTED — REPEAT LINE. EST. FIRM. Comm. Age 30. Address B 583, Tribune.

Professions and Trades.

ARTIST—LETTERING AND DESIGN; ZINCS, silk screen, displays. Ph. Lin. 0786.

AUTOMOTIVE MAINTENANCE ENGINEER —12 yrs.' exp. in the field; also Diesel exp.; will leave city. Address B 590, Tribune.

AUTO. SCR. MACH. SETUP. B. & S. ACME Gridley. Gridley G. A. & R. 4. Gra. 4162.

AUTO MECH.-CHAUFF.—BRAKE, IGNITN. expt.; fleet maint.; sales exp. Dor. 0006.

CABINET MAKER, FINISHER, UPHOLsterer; spec. in antiques; A-1. Gra. 0684.

CANDYMAKER—22 YRS.' OF RETAIL EXP. Very capable. Address A 554, Tribune.

CARPENTER—REMOD., REPAIRS; LONG exp.; reas. Sunnyside 6634. Larson.

CARPENTER—A1 TRIM AND LAYOUT man. Yng., fast. Reasonable. Pen. 3039.

CYLINDER PRESS FEEDER—20 YRS. EXP. Phone Haymarket 8283.

DRAFTSMAN—MECH., STR. ENG.; 17 YRS.' exp.; will lv. town. Address A 484, Tribune.

ELECTRICIAN—ALL AROUND CONSTRUCtion and maint. Address A 503, Tribune.

ENGINEER—12 YEARS' POWER PLANTS, elec., stm., maintenance. Buckingham 1782.

MACH.—YG., EXP., DES. TOOL, DIE APPR. wk. Free to travel. Address B 580, Tribune.

MAINT.—ABOVE AVERAGE. I DO EVERYthing; 18 yrs.' exp. Address A 504, Tribune

MAN—YOUNG, DESIRES TO LEARN trade; 2 yrs. high school. Normal 7250.

PAINTER-PAPERHANGER — WILL EXCH. wk. for furn. rm. Address B 502, Tribune.

PAINTING AND PAPER HANG.—ALL WK. guar.; name your price. Bruns. 5932.

PAINT, DECORATE NOW—50% OFF; CITY, sub. Best refs. Skolnik. Keystone 5076.

PAINTING-CLEANING—TAVERNS, STORES, flats, halls, reasonable. Austin 5568.

PAINTING AND PAPERHANGING—RELIable, reasonable. Humboldt 3210.

PAINTING, PAPERHANGING, CALCIMINing. By day or contract. Seeley 5065.

PAINT, PAPER—LOWEST RATES. RELI. decorator. A1 refs. Hay. 0580.

PAINT, PAPER, CALCIMINE—LOW PRICES; work guaranteed. J. Richler. Roc. 6062.

PAINT, PAPER, CALC.—1ST CLASS WORK. REAS. REFS. BRIARGATE 8893.

PERFUME AND COSMETICS—EXPD. IN DEsigning, sales promo. Address B 77, Tribune.

PHOTOGRAPHER—AGE 20, DES. POS. AS apprent. Expd. Address A 537, Tribune.

PRINTER—15 YRS.' EXP.; LIVE, AGGR., rel.; steady or part time. Del. 7924.

PRINTERS' APPR. — COMPOSING AND lockup; reliable. Address B 596, Tribune.

RADIO OR ELECT. WK.—2 YRS. COLL. 3 yrs. pract. exp. Address B 88, Tribune.

SHIPPING OR RECEIVING CLK., 25, EXPD. Hi-school grad. Refs. Van B. 2974.

YNG. ATTORNEY—ENGR. TRAINING, DEsires start and exp. in patent work. Address D L 33, Tribune.

WELDING MAN—AGE 26; 5 YRS.' EXPER. filing and welding band saws. Berk. 7707.

24 YR. OLD PIANO ACCORDIONIST—DES. pos. as apprentice with orches. now playing. Address B 501, Tribune.

Clubs, Hotels, and Restaurants.

CHEF—COAST TO COAST REFS., HOTEL, rests., 25 yrs.' exp. Harrison 1702. Young.

House Servants.

HSWK.—GEN. OR CHAUFR. JAPANESE. Yama. Oak. 6610.

HOUSEMAN—EXP. PORTER OR BUS BOY. Refs. Col. Oak. 2804.

Chauffeurs.

CHAUFF.-TRUCK DR.—12 YRS.' EXPER. Marr'd. Con. anything. Best ref. Ave. 0230

CHAUFF.—COL., EXPD., 28; BEST REFERences and capable. Oak. 7258.

CHAUFFEUR—32; MARRIED; 10 YEARS exp.; abstainer; dep.; best ref. Berk. 2432.

Stenographers, Typists, Etc.

SECY.—A1; NEAT; AGE 21; GD. EDUC.; know photo., adv.; handle lt. corr. Lin.5771.

STENO.-CLK.—YOUNG MAN, NEAT, ACCUrate. Will start at small sal. Boul. 0968.

TYPIST—PART TIME—8 YRS. EXP. YG. man, 28, exp. all off. detail, pleas. pers, neat, alert, rel. Address B 81, Tribune.

Janitors and Porters.

DISHWASHER—DRUG STORE PORTER. Experienced. Reference. Victory 4825.

FACTORY JANITOR—14 YRS. EXP., ALL around man, sober, reli. Kildare 6368.

PORTER-CLERK—GEN. WORK FOR LIQUOR store; good ref. Englewood 0148.

Miscellaneous.

PAPER EXPERT—JUNIOR EXECUTIVE, 15 yrs. experience merchandising Chicago market. Neat, aggressive, reliable, good mill connections. Best refs. Address B 507, Tribune.

YOUNG MAN—TALL, NEAT, SGLE., EX-West Pointer, 3 yrs. coll. education. Des. pos. with respons. firm., oil or adver. prefer Free to travel. Address A 536, Tribune.

WILL DO ANYTHING LEGAL AND HONest for $3,000; 27 years old. C. R. Hunt, 2768 Washington-av., Granite City, Ill.

YOUNG MAN—24, COLLEGE EDUC.; DEsires evening work, clerical, store, etc.; have car. Address B 593, Tribune.

AMB. YG. MAN SEEKS POS. WITH LAW. brokerage house; some Board of Trade exp.; best references. Address B 578, Tribune.

STUDENT, 27—EXP. OP. REM.-RAND SORT. tabulator. Consider any work, neat, effi., Col., best refs. Drex. 3476, aft. 5.

AMBITIOUS YG. MAN SEEKS PERM. POS. Office work pref. Best ref. Cal. 6967.

MAN—GOOD WORKER; DISHWASHER, kitchen helper, anything. Sunnyside 2581.

YG. MARRIED MAN DES. POS. WILL TAKE anything. Address A 508, Tribune.

GOOD WORKER—25; WILL WORK FOR R.-board; references. Address A 517, Tribune.

U. OF C. GRAD. '36; PLUS 2 YRS. LEGAL ed.; 2 yrs. exp. Des. pos. with fu. She.8064

HANDY MAN WITH TOOLS—WILL TAKE any kind of work. Mans. 4960.

MECH. AND COL. TRND MAN., 25, WNTS. pos. with future. Address N 411, Tribune.

MAN—YG., MECH. INCLINED, ABILITY, cap. do any work; no sell. Berk. 7416.

SITUATIONS WANTED—WOMEN.

Bookkeepers and Clerks.

ACCT.—BOOKS KEPT PART TIME; STMTS., taxes. N. U. grad.; exten. exp. Del. 7875.

ASST. BOOKKEEPER—GEN. OFF. DET., typ.; var. exp., exc. ref., cap. Ard. 2385.

BILLER, COMPT. OPER.—GEN. OFF.; 7 yrs.' var. exp. Address O J 445, Tribune.

BKKPR.-STENO.—EXP.; STMTS.; MATURE. Address E J 456, Tribune.

BKPR.—FULL CHG., EXP. 10 YRS., STATmts.; familiar all off. det. Holly. 0672.

BKKPR.-STENO.—9 YRS.' EXP.; H. S. GR.; chg. sm. off.; neat; rel. Saginaw 5436.

BKPR.-CORESPD.—PAYROLL; FULL CHG. Diversified exp.; capable. Keystone 4955.

BKPR.—EXP., 10 YRS., FULL CHG., SM. off.; steno., corr., coll.; refs. Key. 8590.

BKPG., SWCHBD.—ALL GEN. OFFICE DEtails; 4 yrs. exp. Nev. 5750.

BKPR., STENO., SECY., CORRESP.—A-1; gd. penman. Full chg. or asst. DEL. 2937.

GEN. OFC. SALES WK.—1½ YRS.' EXP.; Jewish, young; reas. sal. Armitage 7427.

TYPING, SWITCHBD., PLUG, KEY, FILING, receptionist; experienced. Nevada 9456.

Professions and Trades.

DRESSMAKER—5 YRS.' OF MICHIGAN-AV. exper.; day or regular. Diversey 4166.

GIRL—WITH NURSE'S TRAIN., DES. POS. in Dr.'s office or lab. Lafayette 5329.

PROOFREADER—FAST, ACCURATE. BEST refer. 203 S. Dearborn, R. 1001. Web. 1693

Domestics and Cooks.

COOK—A1; AUST.; EX. REF.; GD. WAGES. Young, refined. Address B 591, Tribune.

COOK—FIRST CLASS, FOR DINNER AND lunch. Swedish, best refs. Edg. 2453.

COOK AND GEN. HSWK.—10 YEARS' EXP. Adults pref.; $12. Wellington 2416.

COOK, HSEWK.; EXPD. GERMAN WOMAN; steady; go home; good refs.; $10. Lin. 6390

COOK OR GEN. HSWK.—EXPD.; ADULT family; A-1 refs.; reasonable. Rav. 9058.

COOK—GOOD; NEAT, RELIABLE COLORED girl; ref.; $15. Ken. 5562. G. L. Washington.

COOK—COL., COMPT., INTEL., DEPD., EXC. ref. City or sub. Stay. Drex. 3775.

GENERAL HOUSEWORK — JAPANESE. Neat, rel., exp. Address A 538, Tribune.

GEN. HSWK.—GOOD COOK; 7 YRS. LAST pos.; best refs.; colored. Drexel 6194.

GIRL—LIGHT HSEWORK.; CARE FOR children; prefer half days. Drexel 4537.

GIRLS—2, EXP. CHILD'S NURSE; MAID; refined, capable. $12-$15. Albany 5949.

HOUSEWORK—MAID; 7 YRS. AT ONE PL. Refs.; col.; stay or go. Kenwood 5604.

HSWK.—GEN., COOKING, ½ DAYS, EVES. pref. No. Sun.; col.; go. Ref. Kenwd. 1213.

HSWK.—DANISH SISTERS; EXP.; GOOD wages; Gentiles; South Side. Rep. 7726.

HSWK.—EXP. COOK, REL. HSKPR., SWEDish, age 38. Address B 510, Tribune.

HOUSEWORK—GENERAL; PLAIN COOK; no ldry.; stay; A-1 ref. Lincoln 6680.

HSEWORK—WHT.; COMPT.; EXP. COOK; Gentiles; call 8 to 4; $10-$12. Plaza 8860.

LGT. WRK.—FULL OR PART TIME, FOR rm.-brd.; mid. aged wom.; Miller.Wel.6307.

LGT. HSWK.—CARE CHILDREN OR COMP. nurse, eld. wom. Address B 511, Tribune.

MOTHER'S HELPER—YOUNG GIRL; COL.; help with hsework., care of children; neat, reliable; stay nights. Englewood 5661.

WOMAN—CARE OF CHILD AFTERNOON or eves.; ref. Lincoln 0977, apt. 1 or 2.

Dressmakers and Seamstresses.

DRESSMAKER—EXP., BY DAY OR HOUR, in shop. Your home or mine. Normal 4956.

Couples.

COUPLE—TO MANAGE APT. BUILDING. Thoroughly experienced. A1 reference. Chicago. Address O K 252, Tribune.

COUPLE — MARR. HSMAN., CHAUFR., maid. Exp.; stay. Oak. 5186.

COUPLE WILL EXCH. SERV. FOR RENT; small salary. Address B 595, Tribune.

Clubs, Hotels, and Restaurants.

COOK—A1. CATERESS; GEN. 12 YRS.' EXP. Hi-class; col.; city-sub. Eng. 4089.

MAID—APARTMENT HOTEL; WHITE; exp.; refs. Address B 506, Tribune.

SODA FOUNTAIN—SAND. EXPD.; GOOD wkr.; rel.; fast. Marge Qualkinbush.Ken.1888

Housekeepers and Caretakers.

HSKPR.—ELDERLY CPL. OR ADULT FAM. Gd. ck., past mid. age; rel.; cheerful home. Small sal.; refs. Address B 509, Tribune.

HSKPR.—WHITE; FINE CK., EXPD.; PREfer good home to high wages. Craw. 3102.

HSKPR.—WILL KEEP HOUSE AND CARE for eld. cple. Write 1121 Orleans-st.

HSKPR.—FOR WIDOWER, BACH. APT., adults, or as demonstr. in store. Div. 1278.

HSKP.—EXP., INTEL. GERM.-AM.; MIDAG. Gd. ck.; serve; N. S.; $16 wk. Lak. 1346.

MANAGING HSKPR.—FOR ROOMING HSE., exchange for living quarters. ADDRESS B 503, TRIBUNE.

Nurses and Governesses.

CHILD NURSE—GIRL, COLORED; REFS.; stay. Oak. 1989.

COMPETENT INFANT'S NURSE—FULL chg.; no ckg.; $12.50. Bittersweet 4811.

GOVERNESS—2½ YRS. COLLEGE; CATHolic; 20. Phone Rogers Park 5750.

NURSERY GOV.—ENG. BEST REF. 1-3 children, walking age. $16-$20. Win. 2157.

NURSE—PRACTICAL TRAINING; CASES by day, week, or months. Nevada 9141.

NURSE—CHILD OVER 1 YR. $10 WK. EXP. Phone 9 to 4. Miss Bourgois. Shel. 3950.

NURSEMAID—$8 WK., BD., RM.; ATTENDing schl. 3 nites wk. Dea. 6896.

NURSE—PRAC., OR CARE OF, OR COMP. elderly lady; lt. hswk.; capb. Div. 9727.

PRAC. NURSE—MID AGE; GD. CK., ASST. hswk. or seamstress; inst., home. Mid. 7096.

Laundresses and Day Work.

CLEANING AND LAUNDRY—BY DAY; woman; Swedish. Best references. Pen. 1957.

CLEANING AND LAUNDRY—SWED., 30C hour and carfare. Keystone 1394.

GEN. HSWK. AND LAUNDRY—DAY WK.; expd. Swedish woman; gd. refs. Eng. 6586.

GEN'L HSWK.—COOK, DAY WORK; GOOD worker; $2 and carfare. Seeley 5544.

LAUNDRESS—COL.; EXP. SHIRTS OR CLN. $2, car fare; or hotel wk. Boul. 3744.

LAUNDRESS—GOOD IRONER; A-1 CLEANing; any day; $2-carfare. Atlantic 1255.

LAUNDRESS WANTS 3 DAYS—NORTH S., white, quick. Ref. Longbeach 7944.

LAUNDRESS—A1, CLEANING, BEST REFS. Long exp. Call Tues.-Wed., Went. 3464.

LAUNDRESS—A-1, COLORED; A-1 REFERence. Good worker. Kenwood 4961.

LAUNDRESS—CLEANING; GERM., EXPD., refs. Mon., Wed., Fri., 30c hr. Nev. 1458.

MAID—GEN.; LAUND.; CLEANING; NEAT; day, wk. or pt. tm.; no Sun.; ref. Atl. 2303.

Stenographers, Typists, Etc.

ABLE STENO.—GEN. OFF., H. S., B. C.; yng., capable, alert. Beginner. Arm. 8011.

ASST. BKKPR.—GEN. OFC.; TYP., FILING; 4 yrs.' exp. A1 refs.; $12. Ran. 5673.

BEGIN. STENO.—H. S., BUS. COL. GRAD. Alert, neat, accurate; reas. sal. Went.2227

BEGINNER — CAPABLE, NEAT APPEARing; small salary to start. Bou. 0967.

KEY SWBD. RECEPT., TYPIST, BILLER, light steno.; 2 yrs.' exp. Buck. 8995.

RECEPTIONIST, GEN. OFC., TYP., FILING. 2 yrs.' exp.; $10 wk. Randolph 5673.

RECEPTIONIST-SWBD.—SOME STENO.; U. grad.; refs. Mohawk 1200. Room 234.

SECY.-STENO.—PLEASING PERSONALITY; 10 yrs. exp.; whole or part time. PH. BIT. 3313, APT. 610.

SEC'Y-STENO.—FREIGHT RATE KNOWL.; age 31; good appear.; neat, good at detail; cap. assume resp. Address B 584, Tribune.

SECY.-STENO.—ABLE; EXPERT CORRES., exec. asst.; Univ. ed. Div. 4440, Apt. 907.

SECY.-STENO.—10 YRS.' EXP. RADIO ADV. Executive exp. Sup. 4955, Apt. 1008.

SECRETARY-STENOG.—UNIV. GR., 3 YRS.' exp. N.S. or Loop. Address N 557, Tribune.

SECY., STENO., ASST. BKPR.—6 YRS. OIL co. 5 yrs. newspaper; good ref. Rog. 8142.

SEC.-STENO.—EXP., A-1. KEY OR PLUG swbd., cash., effic., int., ex. refs. Bru. 3271.

STENO.-SECY.—EXP.; GEN. OFF. DETAIL; capable; ref. Edg. 3255.

STENO.-SWBD.-TYPIST — NEAT, ATTRACtive; exp. Call Armitage 9395.

STENO., SWBD. OPER., TYPIST, BILLER, gen. office, 3 yrs.' exp. Col. 10276, Apt. 108.

STENOG.—EXCELL. EXP. KNOWL. SWBD., bkkpg., etc.; yng., neat. New. 3192.

STENO.—GENERAL OFFICE; UNIV. GRAD; alert, accurate; references. Midway 3659.

STEN.-DIC.—GEN. OFC. EFF. 6 YRS.' EXP., coll. ed. gd. appear. She. 8835. Pal. 4103.

STENOGRAPHER—COMPT., ASST. BKKPR., office det. Cap., rel. Best refs. Gra. 7017.

STENO.-SECY.—36; WELL QUAL.; CAP., depbl., gen. off. det.; good refs. Bev. 9293.

STENO.—NEAT YNG. LADY; 5 YRS.' COLL., mfg. exp.; speedy; sal. secondary. Dea. 3483.

STENO.—KNOWL. BKKNG.; GENL. OFF.; age, 19; exp. 2 yrs.; neat appear. Van B.4978

STENO.-GEN. OFF.—KEY OR PLUG SWBD. R. E. mfg. exp. Neat appear. Ref.Lin.8036

SWBD.-RECEP.—FILE CLERK.; EXP., REF. $13 to start. Address B 521, Tribune.

SWBD.-STENO.—GENERAL OFFICE EXP.; adaptable, pleasing personality. Cra. 0257.

TYPIST—UNDERWOOD BILLER, GEN'L office exp. Good refs. Triangle 3210.

TYPIST—EXP., RAPID, ACCURATE, DICtation; perm., temporary. Prospect 9419.

TYPIST—COLORED; 2 YRS. COL.; EXP., cap., neat, age 24, hard wkr. Gre. 1541.

TYPIST—A1, BKKPR.; STENO., CORR., OFF. det. exp.; eve. wk. considered. Bruns. 9044.

TYP.—A1, BILLER, CASHIER, BOOKKPR., switchboard oper.; 8 yrs.' exp. Plaza 7635.

A1 STENO.—OFF. DETAIL; H. S. AND B. C. grad.; yng. Beginners. Refs. Gra. 2227.

Nurses' Registries.

NURSES—GRAD., PRACT., FURN. ON ALL cases. Acme Reg., 2845 Burling. Wel. 5586.

NURSES—THE BEST AVAILABLE; ANY time; all cases. Aetna Reg., Inc. Bit. 6972.

Miscellaneous.

STUDENT—LT. HSWK. AFTER EVE., EXCH. rm., bd., sml. sal. Keystone 5752.

SWTCHBD. OPER., RECPT., GEN. OFFICE—Very capable; refs. Irving 4777. Marion.

HELP WANTED—MEN.

Stores and Offices.

BOOKKEEPER-COUNTER MAN—TIRE EXperience necessary. Give full particulars. ADDRESS O F 183, TRIBUNE.

GROCERY CLERK—EXPERIENCED; MUST speak Polish. Call Armitage 1979.

SALES CORRESPONDENT.

Water softening and allied lines; requires estimating and drawing tank and pipe layouts; state fully qualif. and salary expected. Address O B 380, Tribune.

WINDOW TRIMMER'S ASSISTANT—MUST write cards. Windmiller's Dept. Store. 3601 Irving Park-road. See Mr. Fink.

YOUNG MAN—NOT OVER 21; MUST BE high school graduate and have bookkeeping, typing, and general office exp.; Gentile; living at home. Address O A 380, Tribune.

HELP WANTED—MEN.

The Tribune does not knowingly accept Help Wanted advertisments which misrepresent the nature or terms of employment, or advertisments for Sales Help which do not indicate the type of product or service to be sold and the form of compensation. Report any misrepresentations or requests for a cash bond, deposit, or investment for samples not stated in the advertisment to the Tribune, Superior 0100, Local 328 (for complaints only).

Executives and Managers.

ULTRA-MODERN OFFICE SPECIALTY—Hundreds of thousands from same materials, recently ordered for airplanes, streamline trains, new automobiles, stores, offices, etc. Made from new patented material. One of the biggest comfort and luxury specialties ever manufactured. Should be sold to executives and big percentage of office and factory workers on sight. Regional managers. Call or write national distributor, 4th Floor, 215 N. Michigan-avenue.

ASST. ADVERTISING MGR.

With dept. store exp. Apply GOLDBLATT BROS., 3932 S. Wolcott-st.

EDITOR—30-40 YRS., CAPABLE, EXPER. exec. trade publication. State fully qual., start. sal. Address O H 348, Tribune.

Professions and Trade.

DEN. LAB. [CERAMIC]—EXP. MOD'S, DIES, matrices, wr. det. Address A 509, Tribune.

EMBALMER AND FUNERAL DIRECTOR—Experienced. State experience and wages. ADDRESS B 522, TRIBUNE.

GAS STA. ATT'D—EXP. ONLY; DAYS; SAL. and comm.; sm. cash bond. 9478 Ewing-av.

HAIRDRESSER AND EXPERT HAIR cutter. 4817 Irving Park, Pal. 9566.

MAN—UP TO 35, FOR STOKER MFR. branch ofc.; state exper., salary expected, etc. Address O H 346, Tribune.

MILLWRIGHT—EXPD. ON LAUNDRY MAchinery preferred. Address OH 384, Tribune

PHOTO ENGRAVERS, ETCHERS AND FINishers. Address D L 17, Tribune, giving full experience and qualifications.

PRINTING ESTIMATOR WITH FOLLOWING who can run medium sized plant at a profit. Must be able to do composition or press work in spare time. Reasonable salary and commission on work brought into shop. Address O G 261, Tribune.

SALES ENGINEER AND ESTIMATOR—FOR electrical contractor. Give complete information in first letter regarding work best fitted for by past experience, age, and salary. Address O A 332, Tribune.

SASH AND DOOR SUPT.—EXP., OUT OF town factory of 35 men. Do not phone or call but write giving full details and salary. H. B. Blanke & Associates, cost consultants, 150 N. State-street.

SLIP COVER CUTTERS.

Exp., A1, highest wages, steady for good cutters. Work-Rm. Services, 1414 S. Wabash.

SLIP COVER CUTTERS — EXPERIENCED. Apply Herst, 2904 W. Roosevelt-road.

TAILOR AND PRESSER — WHITE, FOR valet shop. Same day cln'rs. 2650 N. Clark.

TOOLMAKER.

HIGH GRADE MECHANIC, thoroughly exp. on close, accurate work on tools, dies, jigs, and fixtures. The ability to apply himself on all classes of work in a modern punch press dept. producing medium and small metal stampings necessary qualifications. In reply state age, exp., salary. Position out of city. Address O G 535, Tribune.

UPHOLSTERERS—EXPD. ON BETTER GR. upholstering, steady work, good pay, ideal conditions. Only real upholsterers need apply. Address O A 183, Tribune.

WANTED—ENGINEER WITH ELECTRIC range experience. Give age, education, experience, salary expected, references, etc. Address D L 32, Tribune.

WASHER AND PACKERS—EXPERIENCED. AMERICAN LAUNDRY, 925 S. California.

The Tribune offers special low rates to persons who advertise for positions. For information and assistance in writing an advertisment stop at the Want Ad office, Madison and Dearborn-sts., or in the lobby of Tribune Tower.

Clubs, Hotels, and Restaurants.

COOK—FIRST CLASS, $25 START. 7047 JEFFERY-AV. APPLY 11 A. M.

GRILLMEN—[2] YOUNG, CLEAN CUT; exp., fast. 4748 Broadway, bet. 9-11; 2-5.

HOTEL CLERK — HONEST, RELIABLE, sober; reference req. 909 W. Madison.

Butlers, Chauffeurs, Housemen, Etc.

HOUSEMAN — WHITE, SINGLE, ELECT. ability; drive car; maintenance and salary. 2637 Prairie-avenue. The Health School.

Salesmen.

— — — — AUTO SALESMEN — — — —

Packard-Evanston

Due to the recent price reduction of the Packard "6" we have openings for 2 salesmen. An opportunity to join Packard and cash in on the spring business. Drawing account and demonstrator furnished. A successful automobile selling record necessary. Apply Wednesday a. m., 1735 E. Railroad-avenue, Evanston, Ill.

AERIAL SALESMEN — CONTACT RADIO dealers for leads, indoor aerial mfr. Comm. Give full part. Address O G 384, Tribune.

AIR CONDITIONING.

5 experienced stoker and oil burner salesmen. These men will be given an opportunity to attend our air conditioning school conducted by our engineers and become experienced air conditioning salesmen. Comm. and drawing account to those who qualify. Age no bar. Ask for A. H. Miller, 1331 S. Michigan.

ARTS AND CRAFTS.

Large firm desires young man with knowledge of handicraft. Permanent position with salary and travel expenses. ADDRESS O H 586, TRIBUNE.

ASBESTOS SIDING CANVASSERS AND Closers—Also branch manager. Highest commission, drawing account. Must be aggressive. Address O G 262, Tribune.

AUTO SALESMEN—SELL NEW AND USED cars; leads furnished. Comm. and bonus. ELLIOTT & DUKES, INC., auth. Ford dealers since 1923. 1777 Howard-street.

BOOK SALESMEN.

High class; greatest backing of outstanding leaders of our country ever given a salesman with credential letter. National organization with 34 years' success. Liberal comm. Rm. 323, 844 Rush. Mr. Corbett, 10-12 a. m.

BOOK AND MAGAZINE SALESMEN. There is no recession in our business. Average $50 week. Comm.; with our setup. Mr. Sperling, Rm. 715, 188 W. Randolph-st.

CANDY—HEARTS AND OTHER VALENtine spe'ls. Comm. 220 W. Chicago. Del.7616

GROCERY SPEC. SALESMAN—CAR; ESTAB. terr.; $25-$35 wk. comm. 1418 Harrison.

— — — INDUSTRIAL SALESMAN — — —
Experienced selling equipment to jobbers and manufacturers. Salary and expenses. ADDRESS O F 184, TRIBUNE.

INSURANCE SALESMEN—7. ALL LINES; special; can earn $35.00 up wk. on comm. Apply Room 1044A, 175 W. Jackson-blvd.

MONUMENT SALESMAN—EXP., WITH CAR. Comm., drawing acct. when qualified. Phone for appt. Belmont 2211.

OFFICE APPLIANCE TOP RATED CONcern salesmen, 25-35 years of age; preferably now employed where earnings may be limited; city work; salary, commission, bonus, incentives. Furnish complete details. ADDRESS O G 531, TRIBUNE.

PAINT AND WALL PAPER SALESMAN—For south side business. Exper. necessary Salary and comm. State qualifications. Address O G 182, Tribune.

PHOTOGRAPH STUDIO—IN THE LOOP, REquires the services of a salesman. Oppor. for sales manager. State exper. and refs. Replies confidential. Comm. against sm. draw. acct. Address O H 588, Tribune.

REAL ESTATE SALESMAN — OLD EST. office; north. Plenty of leads and exclusive listings. State exp. Must have car. Comm. Address O F 54, Tribune.

R. E. SALES MGR.—ON BUS. OPP'S AND leaseholds. Unus. chance for hustler. Comm. See Mr. Clemmer, 3919 N. Pine Grove, noons.

STOKER SALESMAN—EXPERIENCED, SALary, expenses, car furn. North side man preferred. Address O H 345, Tribune.

YOUNG MAN—HIGH SCHOOL GRADUATE, for circulation department. Must have good references. Opportunity for advancement. Commission. Mr. Felske, Room 406, 222 North Wells-street.

SALESMEN—TO SELL CONFECTIONERY specialty to retail trade; liberal commission; merchandise deposit required; permanent territory for those who qualify. 1216 N. Laramie-avenue. Austin 5668.

TRAVEL AGENCY—EXPERIENCED MAN capable take charge sales new promising concern. Salary and commission. Congress Hotel, Room 1752. Harrison 3800.

SALESMAN WANTED—FOR SMALL MOtors; Southern Wisconsin-Northern Illinois territory; must have technical education. Address D L 24, Tribune.

LOCAL APPAREL CO. NOW EMPL. EXTRA help for special sale; percentage; neatness essential. Ofc. 1339, 224 S. Michigan.

MAN TO FILL PERCENTAGE POSITION with local haberdashery concern. Apply 1:30-5 p. m., Room 351, 4554 Broadway.

NAT'LY ADV. APPAREL CO. WANTS 2 men to call on local trade. Abt. $50 week comm. 9-12 a. m., R. 310, 1791 Howard-st.

SALESMEN FOR OUT OF TOWN SCHOOL deal. Work leads. No advances. Comm. Must have car. Address B 512, Tribune.

SALESMEN FOR SCHOOL DEAL. COMM. Sec. exp. only. Plenty leads. City. Del. 4777.

COLLECTION SOLICITOR—MAN WITH CAR. Sal. and comm. Address O J 444, Tribune.

MEN—GD. APPEAR., SALES ABIL., FOR estab. music inst. Comm., draw. Sta. 3262.

HELP WANTED—MEN.

Salesmen.

IF YOU HAVE AMBITION, IF YOU WILL WORK HARD IF YOU WANT TO GET OUT OF THE RUT,

then we have a real opportunity for you selling an article for the kitchen that has no competition. Nothing else like it on the market. Real chance for promotion as we are expanding nationally and need leaders. No house to house canvassing. Live leads furnished. High cash commission paid in advance. We go out with you and make sales and give you the orders and the money to get you started—in other words we give 100% co-operation. Start the new year right by selling an article that has no season, but is in demand 365 days a year. Product manufactured by a company with A-1 rating. No deposit required.

Call at our factory, 2714 W. 36th-place, Chicago, at 2 p. m. Tuesday and see this wonderful product demonstrated. Lunch will be served immediately after the demonstration. Car necessary.

DON'T FORGET, 2 P. M. SHARP, TUESDAY.

INVESTIGATE THIS OPPORTUNITY.

$25-$30 per week to start to those who can qualify for openings in new department of Chicago's foremost furniture company. Experience unnecessary as the 5 selected will be given special training. Must be neat, ambitious, and over 25 years of age. Positions are permanent and offer splendid opportunity for those who make good. New form of compensation, including advance commission and bonus with drawing account privilege. Apply in person only to MR. NELSON, 834 W. 63D-STREET.

TWO OPENINGS IN EXPANSION PROgram for young men, ages 18-21, who are interested in permanent success; must be neat appearing, aggressive and ambitious; those qualifying will be given thorough training; guaranteed small salary to start, with unusual opportunity for immediate increases with old established institution to sell glassware, china, silver, paper goods, hotel and restaurant supplies in established local territories; marvelous future, but hard work. Don & Co., 2207 South La Salle-street, Chicago.

NORTH SIDE MEN.

A large furniture company will place 5 men in their new account department showing people an idea.

No Merchandise to Sell.

Must be neat and capable of meeting public; experience in our line unnecessary.

These are permanent positions with excellent future for those who make good. About $26 per week to start on our drawing account, bonus, and commission plan. Apply in person to empl. mgr., 3318 Lincoln-av.

A CONTINUED IMPROVEMENT IN OUR business has opened up several new opportunities, and we wish to find the right men for the sales positions that are available. This is definitely a restricted opportunity with leads furnished. Sales training through tested plan. Every co-operation, including assistance of sales manager in field, without reduction of commissions. Applicant should be 25 to 45, with some previous sales experience and knowledge of Chicago. Aetna Life Insurance Company, 10 to 12 a. m. Mr. Clinton, Suite 1914, 1 N. La Salle.

THIS LARGE ELECTRIC UNIT COMPANY

will finance operations of a good man preferably with car, residing in Rogers Park, Evanston, or North Shore town, and pay an exceptional commission and bonus. State age and qualifications. Write for appointment to E H 217, Tribune.

I WANT TWO MEN WHO HAVE HAD DIrect selling experience to assist me on a small monthly payment deal. Educational in character. If you can sell there is no reason why you should remain idle when other men are easily earning $6-$10 daily. Adv. comm. Stop chasing rainbows. Thorough training. Investigate at once. See Mr. Broun, Rm. 2113, 180 N. Michigan. A. M. only.

COMMONWEALTH EDISON

Company has openings in Appliance Sales Department for four neat and ambitious young men 23 to 40 years of age. Permanent work, advancement, excellent commission and bonus to men selected. Men who qualify by earnings are paid while training. Apply today, 8:30 to 11:30 a. m. only. 105 West Adams-street, Room 2500.

Johns Manville's

distributor will employ 2 men to sell home modernization work. Substantial income, plus excellent oppor. for advancement assured hustlers. Draw against comm. 735 W. Garfield-blvd.

TO INSURE YOUR FUTURE

You'll be ahead selling for a Chevrolet dealer. We will give you the proper training in our 5 day free training school, so you can start closing sales and making important money right away. This is the big opportunity you've been looking for. Comm. See Mr. Townsend, Hyde Park Chevrolet, 5506 Lake Park-avenue.

IF YOU LIVE IN NORTHERN COOK OR Lake County, drive your car, are well recommended as to character, ready to start to work on a basis of a living commission income plus bonus, which will gain steadily in volume as you develop in this electric unit field, then call promptly at 7:30 p. m., Feb. 8, Tuesday, at 905 Chicago-avenue, 2d floor, Evanston.

A FUTURE WITH BENDIX.

Aggressive men, over 25, with sales experience, to qualify as salesmen, supervisors, and managers in Bendix Home Laundry dealer outlets. We train and place you. Comm. Apply 9 a. m. or 4:30 p. m., Tuesday only. 1728 S. Michigan-avenue.

EXPERIENCED SPECIALTY SALESMEN—With car to supply gasoline stations and automobile agencies with daily necessity; amazing new product; comm. $30-$75 wkly.; steady; repeats; protected territory sales plan gets unexpected orders daily; also excellent sideline for travelers with car. Glax Chemical Co., 508 N. Dearborn-street.

SALESMEN — WITH CAR, INTRODUCING amazing new automotive product. Highly remunerative. Depression proof. Auto dealers, garages, service stas., and car owners immed. buyers. Comm. Capable men for all Ill. counties. Applicants must have real sales record. See factory representative, 735 N. La Salle-st., 1st floor, between 9-5.

SOLICITORS.

Will select 4 men with soliciting exp. who are over 28 yrs. of age, in good health and capable of holding a steady job. Will not be asked to sell mdse., but placed in new cust. dept. with salary to start [furn.]. Call 10:30 to 2 Tuesday, 6th flr., 2237 W. 39th-street.

SALESMEN WANTED

To sell quality electric dry shaver retailing at lowest price on market. Must be capable of handling wholesalers, retailers, and premium users. Must be free to travel outside Chicago. Salary and commission. ADDRESS O G 160, TRIBUNE.

A GOOD MAN,

Hard worker of neat appearance; well known line [food products]; permanent; good income [commission]; excellent future. No experience necessary. We train you. Call after 10:30 a. m. The J. R. Watkins Co., 810 W. 76th-st. or 2220 N. Western.

ASSURE A REAL FUTURE.

Sell a produce that is a necessity in every home; no competition; and you sell direct to consumer; far above average percentage earnings; expenses advanced. Apply 8 S. Dearborn, R. 1306, 9 to 12.

WANTED—TWO MEN WITH FOLLOWING among retail grocery and delicatessen trade. Long established food specialty—strictly commission basis. State previous experience and connections in first letter. ADDRESS B 520, TRIBUNE.

MAN—TO TAKE UP LANDSCAPE WORK. Must be satisfied with $35 comm. weekly at start. No experience necessary. Handle orders for roses, evergreens, shrubs, fruit trees, berries, for old and new customers. Moore & Co., Dept. A, Newark, New York.

SALESMEN WITH CAR.

Sell new advertising display to all merchants on $1 a week basis. Earnings average $75-$100 weekly comm. Live wires only. Neon Clock Sales Co., 1412 Irving Park-blvd.

WANTED.

3 men over 27 for a special service to old and new furn. customers. Must be able to manage on about $25 per week to start. Perm. Sal., comm. 10:30-2. 3036 Lincoln-av.

SALESMEN—EARN UP TO $65 WEEKLY comm. Unusual opportunity for live wire willing to work hard. City and road work. Thorough training by mgr. in terr. Financial Adj. Mgr., 1512, 105 W. Adams.

PHONE MAN—TO MAKE SUBDIVISION leads in suburbs. Salary and comm.; full or part time. Permanent position with excellent future. Successful exp. absolutely necessary. Greenleaf 6540.

NEW TRAILER INDUSTRY—EVERYBODY'S talking trailers, thousands will buy this season. You can easily earn $100 mo., extra comm.; no inv.; full line. We close. Oldest dlr. in city; act today. 2640 S. Michigan

— — — — MAN WITH CAR — — — —
wanted by Wear-Ever Aluminum Co. Not house to house. Average weekly commission $50. Write, giving references, past experience, and phone. Address O H 506, Tribune.

SALESMAN—FOR LEES MERCURY SEAL double float gas regulator. The only one sold direct to gas consumers. Effects ten to twenty per cent saving in gas consumption. ADDRESS D L 5, TRIBUNE.

3 MEN FOR FURN. CONTACT WORK; A-1 refs. and neat appearance. Weekly salary to start. Also opening for experienced field mgr. with car. Apply 10 a. m. to 12. Mr. Johnson, 2656 West North-avenue.

YNG. MAN—18-22, HIGH SCHOOL GRADUate, to handle publisher's contracts. Must be free to travel and able to drive car. Salary and transportation expenses. Apply 1-3 p. m., Rm. 203, Graemere hotel.

ADJUSTMENT AND COLLECTION MAN—Free to travel; perm. connection; oppor. to earn $75 wk. comm. and bonus. Room 1440, 173 W. Madison-street.

YOU CAN EARN $50 OR MORE WEEKLY. Comm. selling federal tax and acctg service; unlimited field. Address B 516, Tribune.

(Continued on following page.)

HELP WANTED—MEN.

(Continued from preceding page.)

Salesmen.

1,000 Leads Waiting

Will hire 4 men with selling experience, or willing men with unusual ambition, age 25-45 only. Requires men who are energetic about their work. Not wishing men, but men who say "I will" and follow through. Plenty of money and abundance of opportunity to men who co-ordinate the working of brain and body. This is educational work with national institution which pays a substantial commission from the beginning. We use a protected lead file system and all prospects are well qualified. Apply Sherman Hotel, R. 510, 11 a. m. to 12 and 2 to 5 p. m.

AT ONCE.

We will employ several neat appearing men, 25 to 45, of average ability, who desire a permanent connection with a national organization manufacturing electrical units; must be willing to work 8 hours a day and start at our terms. This means about $40 per week on percentage to start. Employment Manager, Room 618. 203 North Wabash-avenue.

The Tribune offers special low rates to persons who advertise for positions. For information and assistance in writing an advertisment stop at the Want Ad office, Madison and Dearborn-sts., or in the lobby of Tribune Tower.

MEN—3; TO LEAVE CITY AT ONCE WITH trav. magazine crew; comm., bonus. Apply Sales Mgr., 8-9 a.m., R. 517, 58 E. Washington.

Agents.

RAWLEIGH ROUTE NOW OPEN — REAL opportunity for man who wants permanent, profitable work. Sales way up this year. Start promptly. Write Rawleigh's, Dept. ILB-128K, Freeport, Ill.

ABLE MAN TO DISTRIBUTE SAMPLES, handle coffee route. Up to $45 first week. Automobile given as bonus. Write Albert Mills, 4436 Monmouth, Cincinnati, O.

Miscellaneous.

CREDIT REPORTERS.

For Chicago and suburbs. Salary is based on number of reports made. Districts assigned at interview. Permanent connection with local reporting agency. Report all day Tues.-Wed., Rm. 710, 184 W. Washington-st.

YOUNG MEN—MILITARY SERV., NAT'L Gd.; pay for 1 night drill per week, and 2 wks.' camp. Armory, 16th and Michigan, tonight, 6-9 p. m. See Capt. Lynch, Company M.

ENLIST IN ILL. NATL. GD.—AGE 18-35. Wkly. drill. Pay. Summer camp. See Capt. Cardwell, 8:00 p. m. Tues. 5917 Bdway.

If you have not found the kind of position you are looking for, read the Salesmen Wanted ads. Earnings of salesmen are unlimited and many concerns are looking for inexperienced people whom they can train.

Employment Agencies.

NO REGISTRATION FEE!!

Elec. Design (Auto).....$2,400
TOOL-DIE DESIGNER, Chicago ..$3,000 UP
TOOLING ENGINEER [Small] ..$5,000 UP
JR. PRODUCTION ENGINEER ..$1,200 UP
5 SALES ENGINEERS—Seniors and Juniors ....$1,800-$3,000
SALESMAN—Meats; Retail, Whlse. ..$2,000
CONTAINER SALES—21-26....$2,400 & exp.
SALES—Paints, Glass, Compnds..........$1,800
FEED SALESMAN—Ohio, Ind....$1,500, exp.
BURROUGHS BKKPG.—Banking Exp.$1,200
YOUNG STENO.—Sales ability..........$780
PACKING RM. SUPR.—Gd. Opp. 35-42.$1,500
ASST. FOREMAN—Woodwork.. some coll.$20
PAINT CLERK—EXPERIENCED $20
2 HOTEL CLERKS—Young......$60 and Rm.
GROCERY CLERK—Own truck ......Open
Houseman ......$60 | Cook $20
Boy with bike...$10 | Cake decorator...$35
Body Fender.....$35 | Htl. clk., sgle..$75, r.
A NATIONAL INSTITUTION.

O'SHEA 64 E. Jackson

4 INDUS. SALESMEN—CONTACTING MFRS. 28-38; car nec. Real future. $175+exp.
Jr. Sales Engr.—M. E. Degree, 25-28 ....$130
Sales Prom. Engr.—27-33, M. E. Degree+ sales prom. exp. in automotive line...$2,400
SPEC. SALES—AGES 25-29; UNIV. EDUC. PLUS SALES CORRESP. EXP. ...$110-$125
Screw Mach. Repair. | Casket Trimmer ..$25
Hotel Painters. | Pantry Man. Out. $75

S-H-A-Y, 14 W. Washington.

MANAGER—RESTAURANT, 35-45 UNIV. Grad—Know cooking, real oppor....$3,200
SALES ENGR.—Steel Mill experience...$3,000
SALES—Chain drug exp., 28-30.......$1,800
JR. SALES—26 yrs., univ. educ.......$1,500
MECH. ENGR.—Grad., 28-30, prod. ex $3,600
ACCOUNTANT—27, perm., real opp..$1,800
EXP. EMPLOYMENT MGR.—25 yrs...$1,800
Dept. Store Personnel, Buyers, Mdsers.

A. J. McCOY & ASSOC., INC.
SUITE 1130 140 S. DEARBORN.

SALES MGR.—COSMETICS $4-5,000
SALES—Curtains, Drapes to retail tr...$50
CHRYSLER AUTO Dealer Bkkpr., Ia.$30-$35
AA-1 SALES CORRES.—Asst. sales mgr..$200
COLL. GRAD.—5 ft. 10 or better, sal...$100
ASST. CREDIT MAN—Bank..........Sal. open
STENO.-BKKPR.—Higher acctg. schlg..$100
JUNIOR ACCOUNTANT—Traveling $125

Glader Corp., 110 S. Dearborn

MEN WITH LIGHT DELIVERY TRUCKS for sales and delivery ....$25, comm.
Tool Die Maker—Mfg. 85c
1st Cake Baker—South $40
Hotel Painter ....$75 | Baker's Helper ...$15
Bldg. Porter.....$70 | Laundry Engr....$90
Houseman ....$65, rm. | Carver $21

WABASH, 202 S. STATE-ST.

SUPERINTENDENT.

Oleomargarine Plant, $5,000 .
CHEMIST, 10 yrs.' exp......................$175
SALES ENGR.—Yng. Road Mchry.........$150
SALESMAN, Reg. Pharm. or Med. Some Sales Exp. With Car; 30-40 yrs. $2,400+exp.
3 BOILER INSPECTORS, insur. exp.....$200
BUSINESS MEN'S CL. HSE., 209 S. State.

SALES, FUEL OIL—SO. SIDE...........$125
WELDING FOREMAN—Opportunity...$200
FOREMAN MACHINE SHOP $200
JR. SALES—N. Side; future........$80 plus
GRINDER, Milling, Reamer $75
Bushelman ....$25 Auto. Mech.......$25

MAJESTIC, 25 E. JACKSON.

A1 STENO.-SEC.—LIVING IN EVANSTON; able to drive car; excellent opportunity, $25. Remington bookkeeper machine operator, 2 yrs. experience. Salary $22.50.

Remington Rand Empl. Dept.
— — — — — 214 W. MONROE. — — — — —

3 FREE HAND ARTISTS, ON METAL AND wood—Have own brushes, sal..........Open
Kelly Vertical Pressman......................$40
Kelly-A. Assistant—Salary ....Open
Young Cake Baker, Decorator.............$35

All Trades, 16 West Jackson.

2 SHOP SUPTS. — WELDED PRODUCTS, steel fabrication, mach. shop.$300-500 mo.
Salesmen, dealer contacts ....$75 wk. plus.
2 chemists, paints, varnishes.........$150-275
Copywriter, women's ready to wear....Open
HARRISON PERSONNEL, 20 W. Jackson.

STA. ENGINEER.

LICENSED, LAUNDRY EXPERIENCE.$150
Body Fender ....$30 | Auto Mech $25
Triangle, 25 E. Jackson.

BELL-ELEV.—UND. 21, TALL..$55 & TIPS
2D COOK, $18 A WEEK.
SEE MISS LA RUE AT AGENCE DE PLACEMENT.
840 N. MICHIGAN. DELAWARE 2494.

YOUNG MAN—24-26, LEARN BUS....$18
Wdwkg. Mach. Hd. | Tool grinder 65c
— GARAGE MEN! SEE MISS KELLY — ROYAL, 184 W. WASH., 2D FL.

GAS ATTENDANT—GREASER...........$21
Mech. helper ..$15 | Floorman $20
Available Auto., 343 S. Dearborn, R. 206.

MESSENG. BOY...$8 | BOX MACH. SET.$16
Body-fender ....75c | Inst. laundry $55
BUSCH AGENCY, 184 W. WASHINGTON.

SALES CORRESP.—FAN BLOWER EXP.
JANITOR.$35 APT. | Busboy, Porter ..$12
MONARCH, 166 W. WASHINGTON.

BAKER HELPER.$20 | BOY WITH BIKE.$10
Pattern maker...75c | Alum. molder .....Top
BROWN'S, 184 W. WASHINGTON.

SALES ENGRS.—WHLSE. CR. MAN; JR. acct., glue chemist; typist; jr. clerk, hi. gr. OCCUPATIONAL, 20 W. Jackson, R. 1409.

OFFICE MGR.-ACCOUNTANT—AGE 35-45; must know credits, $200-$250.
CADILLAC, 14 E. JACKSON.

CREDIT-COLLECTION MAN — AGE 28-30; retail credit exp.; Gentile, $100. Amer. Railway Bur. 11 S. La Salle-st., Rm. 1105.

FLOORMAN—LITE REPAIRS, NORTH.$21
Body fender ....$30 Greaser and gas.$18
Chicago Garage Owners', 16 West Jackson.

SUPT. ADV. PRINTING EXP..........$400
Service Man, orders, customers. Prtg. Open
REDFIELD PERSONNEL, 5 S. Wabash-av.

HUSKY BOY—MUST KNOW CITY. GREAT NORTHERN, 601 W. MADISON.

MILLWRIGHT MACH.—HD. SCREW MACH. LOOP AGENCY, 36 S. STATE, R. 1310.

DENTAL LAB. TECH.—OUT OF TOWN. SHAY, 936 N. MICHIGAN, OPP. DRAKE.

PLACEMENT MAN—GOOD DESK. GEN. AUTOMOTIVE, 37 W. Jackson, R. 49.

UNIV. GRAD.—CASUALTY INS. EXP..$125
FINANCIAL PERSONNEL, 111 W. Jackson.

CLERK ...$75, MLS. | 3 CPLS.....$60, APT. Modern Hotel Bureau, 879 N. State.

BODY FENDER..$30 AUTO WASHER.$24
GEN. AUTOMOTIVE, 37 W. Jackson, R. 49.

SHOE REPAIR—N. SIDE, POLISH.....$20
NORTHSIDE COMMERCIAL, 4750 B'dway.

—HOTEL STATIONARY ENGINEER, LIC.— GREAT LAKES, 166 W. WASHINGTON.

Employment Service.

SALARIED POSITIONS. SEE OUR AD THIS column Sun., Wed. R. W. BIXBY, INC.

TRADE SCHOOLS—MEN.

HOTELS CALL FOR TRAINED MEN—Good pay. Learn at home. Write Lewis Hotel Training School, Desk 749 Washington D. C.

LETTERING, POSTER ART, INDIVIDUAL inst. shop methods; day-eve.; jobs waiting. Free trial. Acme, 24 W. Hubbard. SUP. 1755.

AIR CONDITIONING NEEDS TRAINED MEN Thermo Air Cond Inst., 129 W. Hubbard.

— WELDING, ACETYLENE, ELECTRIC — T. & T. Welding, 663 Randolph.

BE A BARTENDER—5 WEEKS, HOURS 9 to 9. Illinois Bar School, 1608 Milwaukee.

— LEARN WELDING—FREE BOOKLET — International Inst., 741 W. 70th. Vin. 6751.

TRADE SCHOOLS—MEN.

ALLIED SHOPS
OFFER PRACTICAL TRAINING IN MACHINIST TRADE.

TOOL & DIE MAKING

DESIGNING AND DRAFTING.
Automatic Screw Machines

Train in the most complete training shops in America. Get experience on actual machine work. Start now. Days, evenings. Low fee. Free employment help. Write for free book: "Practical Machine Shop Training."
VISIT ALLIED SHOPS TODAY.

ALLIED SCREW MACHINE, COMPANY, INC. [SCHOOL DIVISION.] 609 W. Lake-street. Dept. T. Hay. 1136.

MACHINISTS

TOOL AND DIE—AUTO SCREW MACH. NO PRODUCTION, 100% TRAINING.

WELDING

Short intensive course. Come and see our welders at work day or night

ONE WEEK FREE TRIAL.

LEARN THE PRACTICAL WAY.
REFRIGERATION, AIR CONDITIONING.
AUTO MECHANICS. BODY AND FENDER.
GREER COLLEGE, 2027 S. WABASH.

FREIGHT TRAFFIC MANAGEMENT

THE COLLEGE OF ADVANCED TRAFFIC. Chicago's oldest resident traffic school. All phases of freight traffic taught by experts with a combined experience of over 250 years. Hundreds of successful graduates. Liberal employment help. Enroll now. Phone, write or visit. 10 a. m.-9 a. m. 330 S. Wells-st. Dept. C-6. Harr. 8649.

AIR CONDITIONING

should excite the live wire who really wants an opportunity for steady employment and good pay. Interesting and easy to learn under R-A-C-I. Industry supervised method. Come and inspect our laboratory and shops —finest in America. Write or phone for admittance pass and "Vital Facts." Refrigeration and Air Conditioning Institute, 2152 Lawrence-avenue. Phone Longbeach 6100.

TOOL & DIE MAKING

MACHINIST TRADE.

PRACTICAL SHOP TRAINING.
EMPLOYMENT help free. Day-eve. classes.
VISIT OUR SHOPS OR WRITE.
National School of Mechanical Trades, 218 N. Jefferson. Monroe 2346.

FORMER U. S. EXAMINER

Helps prepare for exam. Classes unnecessary.
NO COST IF UNSUCCESSFUL.
Write Patterson or call 77 W. Washington, Suite 715. Franklin 9784.

ADVERTISING

AN ATTRACTIVE WELL PAID FIELD. Large advertising organization nationally known. Offers practical spare time training in this fascinating profession. Write or call for Catalog. MEYER BOTH CO. MICHIGAN-AV. AT 20TH-ST.

MEN—WOMEN.

GET 1938 GOVERNMENT JOBS. $105-$175 month. Dependable. Prepare immediately for Chicago examinations. Experience usually unnecessary. Particulars, list of positions FREE. Write today. Franklin Institute, Dept. 115T, 360 N. Michigan.

MEN'S BARBERING

Pays good money or a business of your own. Learn day or evenings. We place you. Call, write or phone.
MOLER SYSTEM.
177 N. State-street. CEN. 6393.

BE A TRAFFIC MANAGER.

Least crowded business profession. We have over 20 yrs.' experience and are NOW recognized as BEST in Chicago
FREIGHT TRAFFIC INSTITUTE.
176 W. Adams-st. Dept. T-28. State 2330.

U. S. JOBS EXAMS. OPEN

Steno-typist, elevator, nurse, others; Feb. 12-14-21. Only local school with special classes by fmr. U.S. schl. expert. Get free offer. Western Coaching, 37 W. Van Buren. Wab. 6522

AIR CONDITIONING.

New jobs, new opportunities. Book free. CHICAGO TECHNICAL COLLEGE. 21-A Tech. Bldg., 118 E. 26th-st. Vic. 8376.

WILL TRAIN RELIABLE MEN IN SPARE time to service elec. refrigerators, air conditioning. For information phone Delaware 5350 or write Utilities Inst., 404 N. Wells.

EARN WHILE LEARN.—AUTO MECHANIC; body; fender; pract. shop wk.; plenty jobs. FEDERAL AUTO ENG., 2040 Washington.

WELDERS — TAUGHT AT MFR'S. PLANT; individual instruction; part payment plan; day or eve. 4309 Ogden-av. Lawndale 5942.

DIESEL ENGINE OPPORTUNITIES—WRITE for free booklet. Hemphill Diesel Schools, 2022 Larrabee-st., Chicago. Visitors welcome.

MALE SECTARIES, OR JR. ACC'NTANTS in great demand. Day or eve. training. Century College, 105 W. Madison. Fra. 8478.

HELP WANTED—WOMEN.

Stores and Offices.

BAKERY CLERK—18-20 YRS.; EXPERIenced, neat; refs. 5945 Irving Park-blvd.

BAKERY STORE MGR.—EXP., GIVE REFS. and salary exp. Address O G 132, Tribune.

BOOKKEEPER-TYPIST — FOR PLUMBING contractor's office. Must be experienced, able to price, bill and generally assume charge of small office. ADDRESS O H 347, TRIBUNE.

BOOKKEEPER—EXPERIENCED, GOOD TYPist, neat appearance. 939 E. 63d-street.

CORSETIERE-MANAGER; AGE 30-40, TO take full chge. of corsets and specity. shop State full details, includ. last 5 yrs. of empl. and sal. expected. Address O C 471, Tribune.

COSMETIC DEMONSTRATOR—SALESLADY, exp., for south side dept. store; good salary and comm.; permanent employment. Apply Ela Singer Ice Pak, 711 W. Lake-st.

DENTAL SUPPLIES AND TEETH SELECTing sales girl—Yng., attrac. Exp. only apply. Knowl. bkpg. and sten. Van 8070, 9a.m.

LAW SECRETARY—COMPETENT. STATE age and give qualifications and experience in detail. Address O J 194, Tribune.

SALES PROMOTION.

and publicity for large dept. store. State exp., age, etc. Address O A 378, Tribune.

TRAVEL AGENCY—EXPERIENCED WOMAN capable take charge sales new promoting concern. Salary and commission. Congress Hotel, Room 1752. Harrison 3800.

SALESLADIES—EXPER. ONLY; FOR BETter coats and dresses. Good salary; steady position 4117 W. Madison-st.

SECRETARY — EXPERIENCED. MUST BE neat. State age, full details. Address O F 53, Tribune.

Professions and Trade.

BEAUTY OPERS.—2; EXPERT FINGER wave, manicure; pref. Evanston following; steady; gd. sal.; no night work. The Esther Shop, 1609 Sherman-av., Evanst. Gre. 1919.

BEAUTY OPERATOR—MAN; EXPERT HAIR dresser and cutter; shop 60 mi. from Chicago; good oppor. 4817 Irving Park-road.

BEAUTY OPERATORS—2, ALL AROUND. Following preferred; expert manicurist. 2413 Lawrence-avenue.

BEAUTY OPERATORS — ALL-AROUND; S. S. P. 6 W. Randolph-street.

BEAUTY OP.—ALL AROUND, EFFICIENT. Winnetka. Address O G 235, Tribune.

BEAUTY OPR.—WOODLAWN FOLLOW'G Must be an expert. Gd. sal. Fair. 0228.

BEAUTY OPERATOR—MUST BE EXPERIenced. 6009 Irving Park-boulevard.

BEAUTY OPER. — EXP. HIGH PRICED work. 15 E. Washington-st., R. 809.

BEAUTY OPER.—ALL AROUND EXPERT. Good hrs. Good salary. 3308 Broadway.

BEAUTY OPERATOR — ALL AROUND EXperience. Steady. 945 E. 47th-street.

DRAPERY AND CURTAIN LADY EXPER.—Interior dec. shop. Village 7413.

FINISHER—WITH HIGH CLASS DRESSmaking exp. 1426 Hyde Park, Apt. 1.

FORELADY.

Experienced for dry cleaning plant. ADDRESS O G 536, TRIBUNE.

ILL. REG. NURSES, HAVING EXECUTIVE ability. Franklin 1794.

MILLINER—MAKER AND COPYIST WITH retail experience. 1068 Granville.

OPERATORS

on single needle machine. Must be experienced. Address O G 157, TRIBUNE.

Silk Lamp Shade Makers. Experienced.

Supreme Lamp Shade Co., 3118 W. Roosevelt.

SILK SHADE MAKERS — EXP. HIGHEST rates. Bloom Lamp Shade, 913 Roosevelt.

Household Help.

COUPLES — FOR ADVERTISEMENTS FOR couples see separate subheading "Couples" immediately following this subclassification

COOK—WHT., EXP. GEN HSWK, NO LDRY.; own rm. Other help. Bernstein, Bit. 8563.

GEN'L HSWK.—WHT.; GOOD, PLAIN CK.; own rm.-bath; $10. Fairfax 0700.

GEN. HSWK.—WHT.; EXP.; CHILD 1 YR.; cook; no laun.; own rm., bath, $8. Hyd.8370.

GEN. HSWK.—WHT.; AGE 25-30; 1 CHILD; no Sat., Sun.; stay. Key. 3212, aft. 7 p. m.

GEN. HSWK.—EXP.; OWN RM., BATH; adults; gd. pay. 6110 N. Mozart. Roe. 7530.

GEN. HSWK. AND COOK—20-35 YEARS. White; expd.; stay or go. Drexel 7500.

GEN. HSWK.—1 CHILD; ABLE TAKE PH. messages; stay. South Shore 10332.

GEN. HSWK., COOK—EXPD., LT. LAUN.; no Sun.; wht., Prot.; go. S.S. $10. Fai.9434.

GEN. HSWK.—WHT.; NO LDRY., NO COOK. Sm. apt.; like children. $7. Bri. 3422.

GIRL—WHT.; GEN. HSWK.; SM. FAM.; NO cooking, no washing; own rm. Jun. 3432.

GIRL—WHITE; GEN. HSWK.; NO COOK.; own rm.; $8. 3723 Leland. Keystone 5739.

GIRL—WHITE; LT. HOUSEWORK, NO CKG., no ldry.; small fam.; gd. home. Fai. 0279.

GIRL OR WOMAN—WHT., HSWK., 2 YR. child. Refs. 7347 Rhodes, 2d. Rad. 6886.

HELP WANTED—WOMEN.

Household Help.

GIRL — WHITE, EXPERIENCED, EXCELlent cook; 1st floor; good wages; refs.; 4 adults. Address O F 141, Tribune.

GIRL—WHT.; 25-35; GEN. HSWK.; CKG.; no heavy cleang., no ldry., assist child 1½ yrs.; own rm., bath, $8-$9. Holly 2254.

GIRL — WHITE; YOUNG; LIGHT HSWK. and companion. Stay. Refs. No children. Mrs. James D. McHugh, 5022 Essex-avenue.

GIRL — WHITE, PROTESTANT, EXPERIenced, 25-35, hswk. and cook; no wash; rm. and bath. Gd. home. $10. Diversey 4142.

GIRL—WH. 18-20, ASST. HSWK. OWN RM. 2 adults; $6. Room 1404, 8 S. Michigan.

GIRL — CAPABLE TAKING CARE BABY; sm. apt.; lt. hswk.; asst. ck.; stay. Cap. 1685

GIRL—EXPD., FOR GEN. HSWK. MRS. Graff, 1020 West 68th-street. Nor. 1776.

GIRL—GEN. HSWK. 2 CHILDREN. GOOD home. Baskes, 6901 N. Clark. Rog. 0920.

GIRL—WH. EXPD. HSWK. NO CKG., NO laun. Stay. Good pay. Sheldrake 7819.

GIRL—20-30; GEN. HSWK.; ASST. CARE child; no cook.; stay; $7. Meyer, Rav.0110.

MOTHER'S HELPER—WHITE. 1 CHILD. Hotel apt. Stay. Longbeach 0700, Apt. 329.

THE TRIBUNE OFFERS SPECIAL LOW rates to persons advertising for positions. For further information stop at the Want Ad Office, Madison and Dearborn streets or in the lobby of Tribune Tower.

Couples.

COUPLE—WHITE, EXPER. GEN. HSEWK.; excel. cook. Driving. Refs. 4 adults. Evanston. Address O F 140, Tribune.

Clubs, Hotels, and Restaurants.

FOUNTAIN AND LUNCHEONETTE GIRL—Experienced. 2800 N. Halsted-street.

HOUSEKEEPER FOR WOODSTOCK COUNtry club May 1st to Nov. 1st. Salary and all you make serving meals. Living quarters at club. Write Secretary, Woodstock Country Club, Woodstock, Ill.

GIRL — NEAT, YOUNG, INTELLIGENT; waitress work. Aft. 9 a. m. 1342 E. 53d.

HAMBURGER SHOP GIRL—EXPD.; 48 hour week; $8. 6245 So. Ashland.

LUNCHEONETTE-FOUNTAIN GIRL—EXP. Evening work 5000 West Division-street.

WAITRESS—IN TAVERN; EXP.; NEAT. Night wk. 5843 S. Halsted. Bet. 1-5 p. m.

Saleswomen.

VACANCY FEB. 14—FOR AN EDUCATED woman, 30 to 40, with above average intelligence. Permanent position leading to executive work in national publishing house. To qualify must be able to meet public easily and assume responsibility. Guaranteed percentage income. For immediate interview Address O H 507, Tribune.

THE BOOKHOUSE FOR CHILDREN HAS an unusual opening in its Educational Sales Dept. for a cultured, capable, educated woman, 28 to 45. Special financial arrangement while training. Drawing account, commission and bonus. See Miss Gillett, Suite 1004, 360 North Michigan.

UNUSUAL OPPORTUNITY FOR INTELLIgent, alert woman to present "The Book of Knowledge." Sales and bus. experience not essential. Car helpful. Careful training and co-operation. Comparative beginners earn $40 wkly. comm. See Mrs. Smith, 307 N. Michigan, Room 608.

WOMAN—30 TO 45 YEARS, FOR PERM. position; tactful and courteous handling customers. Hours 9-4. Splendid future. Liberal per cent and expenses. Exp. not nec. Appar. spec. References required. Apply Tues., 10 to 12, 209 S. State-st., Room 922.

LADIES — ADD TO YOUR WEEKLY INcome selling friends silk dresses, hosiery, lingerie at wholesale prices. Liberal comm., bonus. No investment or experience. Cornet Co., 229 West Washington.

CAN USE YOUNG, NEAT APPEARING women to make appointments for photographers. No experience necessary. Salary and comm. Apply 813 W. Lake-st., 2d flr.

SELL DRESSES — HUNDREDS SENSAtional bargains. Actual samples FREE. Send dress size, age. Commission. Harford, Dept. 3523, Cincinnati, O.

SALESWOMEN — HOUSE TO HOUSE; cleaner. Hours 9-4 p. m. Salary and bonus. S. of Products. 1500 S. Western.

WOMEN—TO SELL DRESSES AT THEIR own homes, on credit. Good commission. Apply 6512 S. Halsted, 4-6 p. m.

BIRTHDAY, EVERYDAY CARD ASSORTments. Stationery sell fast. Big Comm. part time. Wallace Brown, 36 S. State, Dept. CT.

YOUNG LADY—19-24, HIGH SCHOOL GRD., to assist mgr. in circulation dept. Salary. Apply 9-11 a. m. Mrs. Udkoff, Graemere Htl.

SELL BIRTHDAY, EVERYDAY CARDS—BIG commission. Grogan Co., 122 S. Michigan.

WOMEN—NEW SOAP DEAL WITH PREM. Sal. and bonus. Glowite, 417 S. Kedzie.

SELL 1 PKG. CLEANER, GIVE 1 FREE. Easy sales, 50% com. Crew, 1418 Harrison.

PROT. TEACHER—RELIG. EDUC. WORK. Guar. comm. inc. Address O H 505, Tribune.

Miscellaneous.

ATTRACTIVE GIRLS—TO SOLICIT NAMES for primary petitions. $1 per day and commission. Address O G 238, Tribune.

Nurses' Registries.

ASST. DIETITIAN—OUT OF TOWN. SHAY, 936 N. MICHIGAN. OPP. DRAKE.

Employment Agencies.

NO REGISTRATION FEE!!

STENO.-SWBD.—MICH.-AV. $90
STENOGRAPHER-BOOKKEEPER $90
STENOGRAPHER—Dictaphone, West $85
F. C. BKKPR.—Laundry Exp., South $75
Box Mach. Wrap..37c | Bakery Sales $14
Fount. Girls..$10-$15 | Pantry Girl $15
Demons. ....$20-Com. | Sandwich Girl $14
Waitresses ..$10-$12 | Carver, Young.....$50
Cook ....$15-$18 | Expd. Maids...$45-$50
A NATIONAL INSTITUTION.

O'SHEA 64 E. Jackson

CORBOY-CALVIN 20 W. JACKSON.
Law Stenog., secrl., bkkpg.................$35
Law Stenog.—secy., young.................$30
Ediphone Opers.; 2; short hours..........$90
NATIONAL CASH REG. OPER., 5 DAY WK. Prot., loop...$100
ELLIOTT FISHER BILLER, 1-3 YRS.' EXP.
High grade loop ofc.; 22-25 years.........$25
Compt. Oper., actg. exp., gd. in figures...$90
Policy Writer, casualty experience.........$90

SECY.—COLL. GRAD., MARK. ANAL..$150
FULL CHARGE BKPR.-STENO. $110
COMB. STENO.-BKKPR.—Northwest $90
STENO.—Key switchboard operator.......$65
TYPIST—4B Shoe Model...........................$60
FOOD CONTROL BOOKKEEPER $22.50
ASST. BKKPR.-CASHIER—Retail paints.$18

Glader Corp., 110 S. Dearborn

BKKPR.-TYPIST—LOOP OFFICE $80
MODEL TYPIST—LOOP OFFICE $80
STENOGRAPHER—CHEMICAL EXP. ..$80
HEMSTITCHING MACH. OPR. $14
Waitresses ....$10 | Cook ....$50, r. b l.
Fountain Girls ..$14 | Linen Rm. ..$10, r. b.
Counter Girls ....$10 | Hswk. ....$12, r. b. l.

TRIANGLE, 25 E. JACKSON.

. . BKKPR., OFFICE MANAGER, DEPT. store, small town near Chicago; good future; age 30-35 ....$130-$150
MULTIGR. OPER.—EXPD. ON LABELS..$90
HEMSTITCHERS.$15 | SPRAYERS $15
WAITRESSES—HOTEL, RESTAURANT.

S-H-A-Y, 14 W. Washington.

STENO.-BKPR.; LGL. EXP.; SM. GIRL.$175
E. F. BILLER; some university 100
E. F. BKPR. who is f. chge. l. h. bk....110
STENO.-DICT. OPR.; S. W. 95
CREDIT INVEST.; auto finance exp.......80
POLS. WRITER; cas. or compens. exp....80
MOLENE PERSONNEL, 105 W. ADAMS.

DICTAPHONE-TYPING; SPEED 65.......$16
STENO., AGE 25; 1 GIRL OFFICE.......$65
HOTEL PBX LOCAL; REFERENCE........$50
Col. hotel maids..$45 Fount. girl..........$15
S. O. cook, 4-9...$10 Bakery sales.........$15
HOTEL AND DOMESTIC COUPLES.....$75+
NO. SIDE CONSOLIDATED, 1001 Leland.

DICTAPHONE OPER., $85.

[JOB IN CLEVELAND.]
Age 20-30. Will get few weeks training in Chgo. before being tfrd. to Cleveland. Must be good dictaphone oper. Permanent job. DAVIS PERSONNEL, 7 S. DEARBORN.

SECY., MFG. EXP., $25+.

2 BKKPR.-STENOS. ....$20 and $25+
STENO.—Electrical experience ....$25+
BKKPR.-LITE STENO..............................$20
KEY SWITCHBOARD-Lite Steno..........Open
C-R-A-I-G A-G-E-N-C-Y, 209 S. State.

2 WOMEN—DRAWING CHICKENS $16
Waitress ....$8-$12 | Hotel Maids $50
Cafeteria Help ..$12 | Kitch. Women $15

MAJESTIC, 25 E. JACKSON.

ZINSER PERSONNEL SERVICE.
Elliott Fisher Biller.
Dietitian; home economics degree; dormitory or institutional experience.
140 South Dearborn-street. Room 1548.

COLORED HOTEL MAIDS............$40-$50
COLORED HOUSEMAIDS ....$10 R. B.
SEE MISS LA RUE AT AGENCE DE PLACEMENT.
840 N. MICHIGAN. DELAWARE 2494.

POWER MACHINE BINDERS..........$14-$16
Waitresses ...$8-$10 | Soda Fountain....$16
Hotel Maid.........$50 | Bakery Sales $14

WABASH 202 S. STATE-ST.

EXEC. SEC'Y................................$150-$200
Exp. Exec. Sec'y. 25 to 32 years, college training nec.; loop.
Steno.; 25-30 yrs.; college.....................$120
SUPERIOR PERSONNEL, 105 W. ADAMS.

STENO CONFID. SECY., FINE ED.....$130
STENO., to travel; exp. pfd.............$110
CONSOLIDATED, 11TH FL. 209 S. STATE.

CAKE ICER, BAKERY, WEST SIDE.....$13
Carver, $12. S. O. cook, 5 days.......$14
All Trades, 16 W. Jackson, 2d floor.

STENOTYPE.......$85 | EXP. TYPISTS. RELIANCE [Miss. Young], 32 N. STATE.

RAPID TYPIST, 21, PROT. $75
THE BAYNE AGENCY, 105 W. ADAMS.

MULTIGRAPH OPR., $18. STENO. $15
So. SIDE CONSOLIDATED, 1105 E. 63d-st.

DIET KIT. $40, R.B. | COL. MAIDS..$42.50
BUSCH AGENCY, 184 W. WASHINGTON.

STENOS.—AGE 21-26.............................$18
UNIVERSAL PERSONNEL, 28 E. Jackson.

PAYROLL CLK—COMPT.-TYPIST..........$20
HAHN-MARTIN, 7 S. DEARBORN-ST.

TESTED PERSONNEL, 310 S. MICHIGAN. Expert telephone solicitor.

PANTRY GIRL, DOMESTIC. MONARCH, 166 W. WASHINGTON-ST.

SEC'Y TO PRES.—U. GRAD.; MUST HAVE off. mgmt. exp. Evans, 105 W. Adams, R.520

A1 STENOG.—ATTR.; 4 YEARS' EXP..$90 UNITED, 209 S. STATE.

BMG. HSE. MAIDS, $30, R. B.; COL. MAIDS, $45; wht. hsemds., $10-15. Elite, 57 E. Oak.

COMMERCIAL AND LEGAL POSITIONS. TANNER PERSONNEL, 209 S. La Salle-st.

TRADE SCHOOLS—WOMEN.

MARINELLO

The ONLY National Beauty Culture School in the United States.

TODAY'S THOUGHT

There are as many failures in Beauty Culture as there are in any other business. Why? Poor training is invariably the answer. Marinello graduates are successful and well trained. We, at Marinello, realize our responsibility. Marinello will not knowingly accept a girl for training who is not qualified for the beauty culture profession. The Marinello girl after graduation is equipped to handle any position, in any beauty shop, in a highly competent manner.

NATIONAL SCHOOL OF COSMETICIANS, 108 N. STATE. STATE 5057.

North Siders! South Siders! Enroll in Beauty Culture or Body Culture Massage.
WORLD'S LARGEST BEAUTY AND BODY Culture Schools in your neighborhood.

SELAN'S

WON 1ST PRIZE in National Hair Styling Contest.

Selan's enroll more students from Chicago than any other beauty school. There must be a reason. Visit and see for yourself.

SELAN'S BEAUTY SCHOOLS

Free tools. Position assured our graduates. DAY AND EVENING CLASSES. Visit, write, phone for 24 page booklet.
NORTH—2744 MILWAUKEE-AVENUE. Cor. Spaulding. Spaulding 6616
SOUTH—6404 S. HALSTED-ST. NOR. 2500.

Only at

BURNHAM'S

will you receive the world famous BURNHAM BEAUTY TRAINING. Our graduates are sought after for the higher paying positions. Experimenting costs you time and money. Come to Burnham's and be sure.

POSITIONS WAITING.

DAY AND EVENING CLASSES—Open every day and Monday, Wednesday and Friday evenings till 9 p. m. We welcome your visit.

Free booklet mailed upon request.

E. BURNHAM
School of Beauty Culture,
140 N. State-street. Randolph 3355.

COMPTOMETRY.

Best 8 and 12 wk. course, incl. TYPING. Individual instruction. Day or evening. Actual experience; prompt placement. Catalog.

Secretarial-Shorthand.

Gregg, Munson, Pitman, 3-6-10 mo. courses. Individual instr. Only school which includes Dictaphone and Switchboard in Stenographic Course. Placement free. Catalog on request.

Switchboard-Typing.

Most complete Switchboard training in America. All live boards. Actual calls. Typing included. Comparison invited. Day or eves.

Accounting.

Beginners and advanced. Individ. training. Century College, 105 W. Madison. Fra. 8478.

ATTRACTIVE GIRLS

Excellent opportunity for those who can qualify for fashion modeling. Sizes 14-18. Small tuition fee. Free placement service. SPECIAL CLASSES FOR CHILDREN.

Apply at studio at once or mail coupon.

Name ....
Address ....

VERA JANE STUDIO

"AMERICA'S FINEST AND BEST KNOWN MODELING STUDIO."
64 E. Jackson-boulevard. Wabash 9332.

Wilfred Training

FOR SUCCESS IN BEAUTY CULTURE Join Wilfred's March of Progress! Day and evening classes now being formed. Easy rates and terms. Come in and see the happy, busy Wilfred classes preparing for future success in a fascinating vocation. CALL, PHONE OR REQUEST BOOKLET T.

WILFRED

ACADEMY OF HAIR & BEAUTY CULTURE
9 W. WASHINGTON-STREET.
Corner State. State 5861.
Also New York, Boston, Brooklyn, Newark, Philadelphia, Pittsburgh.

— IT IS NOT POSSIBLE FOR YOU TO — SELECT A PROPER PLACE IN WHICH TO LEARN

BEAUTY CULTURE
Without
'Precautionary Information.'

Don't do anything until you get these friendly facts. Call, phone, or write,

MOLER SYSTEM
177 N. State-st. CEN. 6393.
Adjoining Chicago Theater.

GIRLS! GIRLS!

INCREASE YOUR INCOME.
Become Fashion and Photographic Models.

A BUSY SEASON STARTING

Style shows Fashion films, dress salon. Our training is a short cut to this profitable profession. Free placement service, low tuition. Visit our studio at once or mail coupon.

Names ....
Address ....

MALLON FRIEL STUDIO,
32 W. Randolph, 5th floor. Dea. 3106.

HEIM BEAUTY SCHOOLS.

$65 $2 DOWN

Complete Course. Terms.
MARCEL KIT COSMETICS INCLUDED.
Day and Evening Classes.
DOWNTOWN SCHOOL - 6 E. LAKE-ST.
SOUTH SIDE SCHOOL - 936 W. 63D-ST.
GARY, IND., 479 BROADWAY.
MILWAUKEE, Wis., 215 W. WISCONSIN-AV.
Rates slightly higher in Gary and Milwaukee.

COMPTOMETRY, $15.

Complete Course—Day or Evening Classes. Felt & Tarrant—Burroughs Calculator. Actual Experience—Competent Instructors.

FREE COURSE IN Switchboard.

[P. B. X. Live boards] Included. Personal Attention. Placement Service.
CHICAGO COMMERCIAL COLLEGE,
180 W. Washington-st. Tel. FRA. 4803.

— — CHICAGO BUSINESS COLLEGE — —
Original and Only. Estab. 1887.
GREGG—MUNSON—PITMAN—BKKPG.
SPEEDWRITING [100 words min. 8-10 wks.] Free demo. daily. PBX switchboard. Only school of 5 live boards and 4 incoming trunks, $2 short course. Girls—take comptometry now; finish in time for the inventory positions. Big demand. Ask about our special offer. FREE placing serv. Visit this 25 room school. Don't be confused. OUR ONLY SCHOOL, 190 N. State. Fra. 4122.

AMERICAN SCHOOL OF BEAUTY CULTURE.

Offers a 50% Saving to the 1st 20 Girls Enrolling Before March 1st for Our Complete Course Inc. All Equipment. 159 N. STATE-ST. 8th flr. CENtral 5446.

LEARN BEAUTY CULTURE.

COMPLETE! PRACTICAL. THOROUGH! SPECIAL REDUCED RATE. GERTRUDE HALE SCHOOL. 162 N. State-street. Cent. 5007.

Good Pay While Learning

PRACTICAL AND BABY NURSING
No High School Required. Winthrop School. 6206 N. Winthrop-avenue. Free Booklet.

SWITCHBOARD LIVE BRDS, RECEPTION. Real Placing Serv. Many calls. Only school of 4 boards and latest Hotel individual instr Actual experience. 2 days or eve. Visit best. Field's Annex Schl. 34 N. Wabash. Cen. 6647.

MANICURING COURSE.

100 hr. course including tools, $17.50. Allied Beauticians, 5 N. Wabash. Dea. 6818.

SEVERAL WOMEN TO TAKE UP HOTEL management; train for hostess, apt. mgr., bkpr., clk., inspectress, etc. Free catalog. HOTEL EXTENSION DIV., 203 N. Wabash.

BEST TRAINING AT LOWEST COST — Chicago Academy of Beauty Culture. 37 SOUTH WABASH. STATE 4421.

APT. MGR. HOTEL HSKPR. CLERK ETC. Train for position. Free placement. Natl. Apt. House and Hotel School. 32 N. State.

LEARN PROFESSIONAL PRACTICAL Nursing in from 8-12 wks. Bernar School of Nursing. 1454 Hyde Pk.-blvd. Dre. 0918, 6241.

SHOWCARD - ADVERTISING LETTERING. Mon., Wed., Fri. eve. $10 mo. includes materials. Borden, 343 S. Dearborn. Wab. 5587.

THE COLLEGE OF SWEDISH MASSAGE. Train under doctors; preferred position. 1603 WARREN-BLVD. SEELEY 6940.

BE A DENTAL NURSE—EARN MORE. CATalog FREE. CHGO. SCHL. OF DENTAL ASSTS., Box TD, 64 E. Lake. Tel. Sta. 8511.

LEARN SWED. MASSAGE, GOOD PAY THE Kellberg way, 32 N. State, 9th fl., Dea. 6984

COMPTOMETER COURSES — W A R N E R SCHOOL, 14 E. Jackson. Wabash 3553.

DE LEE UNIV. OF BEAUTY CULTURE 30 W. Washington. Central 8225.

NINA PARKER SCHOOL OF BEAUTY CULTURE. 64 W. Randolph. Fra. 3061.

LOST AND FOUND.

TO FINDERS.

If you have found a cat or dog, a pocketbook, jewelry, or fur, and cannot locate the owner through the "Lost and Found" advertisements in The Tribune, call and go through the "Lost and Found" index at the PUBLIC SERVICE OFFICE, 1 S. DEARBORN-STREET.

TO LOSERS.

If you are listed in the telephone directory you can charge an advertisement of your lost article by telephoning Miss Miller of the Tribune ad taking department, Superior 0100. Your advertisment receives the benefits of free listing in the Tribune Public Service office mentioned above for a period of two months. This service facilitates the recovery of lost articles advertised.

AUTO—LOST—REWARD FOR INFOR. CONcerning 1935 green Terraplane sedan, license No. 4283. Left at Western and Warren-avs., Friday noon. Call Euclid 278.

CIGARET CASE—LOST—GOLD, ENGRAVED "Mus from Lester, Christmas, 1911," in taxi from Superior-street to Walton-place. Liberal reward. Superior 1213.

COIN PURSE—LOST—PAT. LEATH. BLK. vic. 53d-Ellis. Cont. money. Rew. Pla. 2284.

DOG—LOST—STRAY IRISH AND ENG. SETter, 5 mo.; blk. mixed with reddish brown, white spot in forehead. Vin. 10311.

DOG—LOST—LIVER AND WHITE FEMALE pointer; near Arlington Heights or Des Plaines. Lib. reward. Longbeach 6181.

DOG—LOST—TOY FOX; WHT. WITH BLK. spots; "Tipsy"; N. W. side; rew. Berk.4546

DOG—LOST—SM. BOSTON BULL, FEMALE. Vic. Wilson and Drake; rew. Jun. 6113.

DOG—LOST—SPANIEL MALE, LIVER AND white, "Skipper." S. E. side. Rew. Reg. 6470

DOG—LOST—SCOTTIE PUP, MALE; RED harness; child's pet. Rew. South Sh. 4909.

DOG—LOST—PEKE., MALE, TAN-WHITE. vic. 76th-Yates. Rew. South Shore 6970.

DOG—FOUND. LOST YOUR DOG? VISIT the Anti-Cruelty Society, 157 W. Grand-av.

DOG—LOST—TAN, BLK. UND. CHIN; NAME "Zeke"; vic. E. 69th; rew. Pla. 1986.

DOG—LOST — BLACK-WHT. SPITS TYPE. Old pet. "Fanny." S. Side. Rew. Bev. 7884.

ENGAGEMENT RING — LOST — DIAMOND platinum, vic. 63d-Woodlawn, betw. 4:30-5, Feb. 4. Lib. rew. Fairfax 8822. Nor. 0179.

GLASSES—LOST—OXFORDS; SATURDAY; Randolph-st.; reward. Prospect 7731.

GOLD CHARM BRACELET—LOST—SUNDAY A. M., between 2800 and 2100 North Side. Reward. Call Mohawk 3300, Apt. 1113.

GRIP—LOST—BROWN; CONT'N'G LADY'S clothes and pictures; outside Union Station Sunday night. Reward. Berwyn 4591.

MONEY CLIP—LOST—GOLD WIRE; 2X4 IN. Initials E. C. F. Keepsake. Reward. Address O B 247, Tribune.

PURSE—LOST—BROWN, BANK BK., KEYS, money. Reward. Longbeach 0800.

RING—LOST—MAN'S DIAMOND. THURSday evening near 82d and Cottage Grove. Reward. Lafayette 4030.

WRISTWATCH — LOST — 17 JEWELLED men's whl. gld. Hamilton. Rogers Pk. 8517.

WRISTWATCH — LOST — LADY'S BULOVA; Fri., the Midway; rew. Wilson. Oak. 1715.

WRISTWATCH—LOST—BETWEEN 69TH & 67th, on Stony Island. Rew. Fairfax 1380.

TRAVEL.

Buses.

FREE MEALS

LOS ANGELES, $27.50.

New York, $12.50. Dallas, $12.50.
LOW RATES TO ALL POINTS.
St. Louis, $4. Peoria, $2.25. Detroit, $3.
ALL AMERICAN BUS DEPOT.
514 S. Wabash. 174 N. State.
Call Wabash 8300.

— — BUS INFORMATION BUREAU — — 215 N. State. FRAnklin 0803.

Automobiles.

BOTH READERS AND ADVERTISERS ARE urged to exercise caution in arranging automobile transportation with other individuals. References should be exchanged and carefully investigated.

DRIVE TO CALIFORNIA.

Single cars, just like your own, not a caravan. Take your family. I pay half expense, you pay half. Small deposit req. Ph. Fra. 9780. Room 226, 82 W. Washington.

GENTLEMAN DRIVING LOS ANGELES Feb. 14-15, wants companion, assist driving; refs. exchanged. Phone State 5790.

TWO MEN DESIRE TRANS. TO HOT Springs end of wk. Share exp. Rav. 0456.

LEAVING 1 WK. MIAMI. WANT DRIVER. Good refs. Address O J 245, Tribune.

CALIFORNIA—TAKE 2; LEAVING SOON. Reference required. Lin. 6434.

OMAHA-DENVER — '38 BUICK; HEATER and radio. Call Div. 9805, Room 1134.

BUSINESS PERSONALS.

Vitamin F Permanent Wave, $1.00.

A superb wave with the finest solution. Ideal for the hair. Includes hair cut, shampoo, finger wave, hair style, and reconditioning. Daily, except Saturday. Open Wednesday, Fri. eve. De Lee, 30 W. Washington. Cen.8225.

CROQUIGNOLE PERMANENT SHAMPOO set, rinse, guaranteed, $1; finger wave, 10c complete. Free marcel wave. HEIM. Loop. 6 E. Lake-st. Also South, 936 W. 63d-st.

— FREE MARCEL OR HAIR CUT — Palmoil Permanent wave complete $1.25. GERTRUDE HALE, 162 N. STATE-STREET.

PERM. WAVE, $1; SHAMP., RINSE, F. wave, 20c. Nina Parker, 64 W. Randolph.

$3 STEAM OIL PUSHUP PERMANENT, $1 Free trim. set. Ruth's, 2068 State. Web.4231

PERSONAL.

ISAAC DOXSEY, DECEASED.

PURSUANT to an Order of the Chancery Division of the High Court of Justice, dated the 6th day of December, 1937, and made in an Action In the Matter of the Estate of Isaac Doxsey, deceased [late of 186 The Grove Camberwell, in the County of Surrey, who died on the 13th day of December, 1898] Bell against Doxsey, 1937 D. No 1757, Whereby the following enquiry was directed, viz:

Whether either Ethel Doxsey or Geraldine Doxsey, daughters of Isaac Doxsey Junior [a son of the above named Testator Isaac Doxsey, who died on the 15th February, 1917] survived Elizabeth Sarah Doxsey [a daughter of the Testator, who died on the 8th February, 1936] and if either of them did so survive and has since died who are her personal representatives.

Notice is hereby given that all persons claiming to be entitled or having information under the said enquiry are on or before the 25th day of March, 1938, to send by post prepaid to Mr. Hugh Carden Layton, Solicitor, of 29 Budge Row Cannon Street, London E. C., England, their full Christian and Surnames, addresses and descriptions and full particulars of their claims or in default thereof they will be excluded from the benefit of the said Order unless the Court or Judge on application otherwise orders. Claimants are to attend personally or by their Solicitor before Master Holloway at the Chambers of the Judge, Room No. 231 Royal Courts of Justice, Strand London, England, on Tuesday the 5th day of April, 1938, at 12 o'clock noon, being the time appointed for adjudicating upon the claims.

A Claimant not residing in England or Wales must send with particulars of his claim the name and address of a person in England or Wales to whom notices to the Claimant can be sent.

NOTE: The said Ethel Doxsey and Geraldine Doxsey have not been heard of since about 1895. They were daughters of Isaac Doxsey Junior by his first wife. He went to the U. S. A. from England in about 1882 and died there in 1917.

Dated this 25th day of January, 1938.
L. C. HOLLOWAY, Master.

LAYTONS,
29, Budge Row
London E. C. 4, England.
Solicitors for the Plaintiff.

NOT RESPONSIBLE FOR ANY DEBTS UNless contracted by myself. WILLIAM F. CONSIDINE.

COMPENSATION FOR INFO. LEADING TO present whereabouts of Samuel Berkowitz, husband of Rose Berkowitz.

HAVE PURCHASED STORE AT 3365 MILwaukee-av.; not resp. for debts contrd. by any one but myself. Marie Langos.

HAVE PURCHASED SCHOLL STUDIO, 1553 Milwaukee-av. Present bills within 5 days. LEO FISHER.

HAVE PURCHASED PUBLIX MEAT MARket, 1112 E. 63d-st. Not resp. for debts other than my own. JOHN ROTH.

NOT RESP. FOR DEBTS INCURRED BY any one but myself. CHARLES WENSKE.

NOT RESPON. FOR DEBTS CONTR. BY any one but myself. Karl C. Stears.

NOT RESP. FOR ANY DEBTS UNLESS contracted by myself. Steven E. Ryan.

NOT RESP. FOR ANY DEBTS UNLESS contracted by myself. FRANK QUINNELL.

NOT RESP. FOR DEBTS CONTR. BY ANY one but myself. Richmond F. Sheriff.

RESPONSIBLE FOR DEBTS CONTRACTED by myself only. EMIL PYSSLER.

NOT RESPON. FOR ANY DEBTS CONTRACTed unless by myself. LOTTIE SCHEPER.

NOT RESP. FOR DEBTS CONTR. EXCEPT by self. Chas. Siegel, R. 1306, 202 S. State.

ARV: PLEASE COME HOME. WE'LL HELP you. HEARTBROKEN MOTHER, DAD, SIS.

NOT RESP. FOR ANY DEBTS UNLESS CONtracted by myself. MIKE MAYERS.

NOT RESP. FOR DEBTS CONTR. EXCEPT by me. Patrick J. Byrne, 1622 W. 79th.

DRESSMAKING—MILLINERY SCHOOLS.

PROF. DRESS DESIGNING DRESSMAKG., pattern drafting, millinery or power mach. Day or eves. Best equipped school. Est. 1903. Free Booklet "T." Master College, 400 S. State

DRESS DESIGN, PATTERNS, DRESSMKG., millinery. Forest Academy, 209 S. State-st.

PROFESSIONAL FRENCH DRAPING — Dress design. Paree, 203 S. Dearborn, Dept.T.

TO RENT—ROOMS—CENTRAL.

CHICAGO-AV., 30 WEST.

Modern 24 story tower residence. Radio, telephone, carpeted floors, running water or bath. Social and athletic privileges. Walking distance to loop. 800 NORTH. WHITEHALL 6311.

LAWSON Y. M. C. A.

Hotel Rooms.

$5—NO HIGHER—$5

LUXURIOUS HOTEL ROOMS FOR LESS. Bath and shower; 24 hour hotel service. THE WESTON, 355 W. MADISON-ST. LEEDS HOTELS.

$5 Up—Hotel Grant—$5 Up.

Newly dec. rooms; running water; baths; phones. Save money. Live in heart of loop. 6 N. DEARBORN, cor. Madison. $1.25 daily.

SINGLE ROOMS WITH PRIV. BATH, $7 UP. HOTEL DALTON, 1234 SOUTH WABASH.

TO RENT—ROOMS—SOUTH.

BLACKSTONE 5519. DOR. 4100.

UNIVERSITY HOTEL

HOMELIKE PRIVACY, REFINEMENT. New, mod., 100 rms., 100 baths, nr. I. C. exp. $7 WEEKLY, $2-$2.50 DAILY. BEST HOTEL VALUE IN THE CITY.

CORNELL, 5321—NICE WARM FRONT slpg. rm., nr. I. C., bus; fine environment.

HARPER, 5406—BEAU. WARM AIRY SGL., dbl. rm.; twin beds; pri. hm.; I. C. exp.

KENWOOD, 6443 — LIGHT, ATTRACTIVE front room. I. C. and all transp. $2.50.

NORMAL-BLVD., 6400—ENGLEWOOD 3700. NORWOOD HOTEL. New double inador bed; adjoining baths. All trans.; cafe; $6 week up; also kit. apts.

68TH-PL., E., 1449—NICELY FURN. DAYlight rms., sgl. and dbl. All trans. $2-$3.

Hotel Rooms.

$6 WK. Room with Private

bath. You'll enjoy these comfortable, light, warm rooms. Unexcelled service. All forms of transportation at door. PARKLAND HOTEL, 1550 East 63d-street at Jackson Park.

$5.00 PER WEEK $5.00

Newly decorated, smartly furnished rooms. Tub or shower bath; complete hotel service.

SOUTHLAKE HOTEL,
4711 KENWOOD-AV. ATLANTIC 2610.

$7—NO HIGHER—$7

LUXURIOUS HOTEL ROOMS FOR LESS. Bath and shower; 24 hour hotel service. THE CARLTON, 1517 MICHIGAN-BLVD. LEEDS HOTELS.

LITTLE HOTEL, 6817 DORCHESTER—Shwr.; $5 wk.; low m'thly rate. $1.50 day.

TO RENT—ROOMS—NORTH.

CARMEN, 1229—LGE. FRT. RM., OPPOsite bath; h. w. ht.; ex. trans. Priv. Edg.4119

CLARK, N., 2026. MOHAWK 3460. NEW BLDG., OPP. LINCOLN PARK.

HOTEL CLAYTON.

300 MOD. ROOMS. BEAUTYREST BEDS.
$5.00—PER WEEK—$5.00.
FREE RADIO. 10 MIN. TO LOOP.

DEARBORN-ST., N., 1447—NEWLY FURN. outside rms., private baths. Hotel service.

DOVER, 4420—NR. CLARK; WARM, COMfortable sgle. rm. Clean. $2.50. Sun. 9065.

ERIE, E., 215—FAIRFAX HALL FOR GIRLS. Attr. slpg. rms. $2.50-$5, board opt.

FULLERTON, 637 [2300 N.]—SLEEPING rooms. Single, dble. Reas. All trans.

JUNIOR-TERR., 818 [4300 N.] — LIGHT warm rm.; suit. 1-2; exc. tran.; pri. resid.

ONTARIO, 113 W., 620 N.—NEAR LOOP; new. dec., inner mat. Ser. dly. $2.50 wk. up.

SHERIDAN-RD.-EDGEWATER ROOM; UNusual environment in modern 6 rm. apt.; private bath; business man; good references; Gentile. Sheldrake 7195 for appointment.

THORNDALE, 1324—RESIDENCE, 1 FRT. Also 1 side rm., clean and pleasant; automatic heat. 5900 N. Howard Exp.

WABASH, 820, N.—SLEEPING RMS.; $2.50 up; running water, showers; men only.

A CLUB FOR MEN

With quiet, attractive rooms. Complete club facilities, swimming pool, gyms, cafeteria, etc.; 24 hour serv., bus, L, surface trans.

Lincoln-Belmont Y. M. C. A.
3333 N. Marshfield-av. Bittersweet 3333.

SAVE TIME AND EXPENSE—10 MINUTES to loop; newly decorated; $3.25 double, $4.25 sgl., includes all privileges—gym, pool, fenced parking lot, 24 hour alert service. NORTH AVENUE Y. M. C. A. 1508 N. Larrabee-street. Lincoln 2633.

$6 WEEK UP, DAILY $1.50.

ALL ROOMS WITH PRIVATE BATH. WINDALE HOTEL, 6019 Winthrop-avenue.

— — BARRY-BROADWAY HOTEL — — $5 a week and up. 3020 Broadway. Bittersweet 1600.

MAN OR CPLE.—RM. IN 6 RM. APT.; home priv.; or share apt.; trans. She. 7259.

UNUSUAL ROOM—FOR A REFINED MAN; private fam.; best transp. Ravens. 7538.

5000 NO.—LGE. FURN. RM. ADJ. BATH; suit. 1-2; pri. home; best tran. Sun. 7898.

Hotel Rooms.

4943 KENMORE. LONGBEACH 4234.

HOTEL NORTHMERE.

All outside rooms; refurnished, recarpeted and redecorated; every room with bath or shower; complete hotel service; Argyle L bus or surface lines; $5.50 weekly and up.

LAKESHIRE HOTEL.
Full Hotel Service.

Private showers. All outside rooms. Near bus, surf. lines. Newly dec. Reas. rates. 4127 Clarendon-av. Bit. 3900.

$5—NO HIGHER—$5

LUXURIOUS HOTEL ROOMS FOR LESS Bath and shower; 24 hour hotel service. THE STRATFORD, 4131 SHERIDAN-RD LEEDS HOTELS.

$4 Sgl., $6 Dbl. Modern Rms.

Elevator service. Running water. Phone St. Regis Hotel, cor. Clark and Grand. 500 N.

$5 up—Hotel Darlington—$5 up

Beau. rms.; run. water, baths; free parking; $1 day up; 1 bl. L, bus, surf. 4700 N. Racine.

TO RENT—ROOMS—NORTHWEST.

FULLERTON-AV., 3117—FURN. SLEEPING rm., h. w. heat. Private family. $4.

NORTH-AV., 3016 W.—LG. LT. RM., SUIT. 1-2. Inador bed. r. w. Priv. entr. Exc. tr.

. . . . LIVE IN . . . .

RESIDENTIAL DISTRICT.

It is much more homelike, yet within 12 minutes of the loop via C. & N. W. R. R.; modern building, cafeteria, gym, swim., etc.; near churches, public evening high school, bus and surface lines; 24 hour service. IRVING PARK Y. M. C. A. 4251 Irving Park-blvd. Pensacola 1070.

— CONVENIENT AND REASONABLE — 15 minutes to loop. Modern rooms, $5 wk. New crystal and tile bathrooms. Good food in our new cafeteria. Club privileges. Y. M. C. A., 1621 W. Division-st. Bru. 4380.

RM. IN PRIV. HM., REA., LOC. NR HEALY stat. Mil. R. R., conv. for com. Bel. 4514.

TO RENT—ROOMS—WEST.

IDEAL LIVING QUARTERS—ALL CLUB priv.; 24 hr. serv.; all transp.; $4-$5 wk. SEARS-ROEBUCK Y. M. C. A., 820 S. Kedzie-avenue. NEVada 3800.

TO RENT—HOUSEKEEPING ROOMS.

South Side.

BERKELEY, 4443, S.—1 AND 2 RM. APTS. Run water, gd trans.; $3 up. Alt. 3336.

BLACKSTONE, 4920—LARGE DES. 1, AND 3 rm. apts. Also sl. rms. I. C., bus, car.

DORCHESTER, 5513—1, 2, OR 3 RMS.; $3.50-$7.50 up; slp. rs., $2.50 up; I.C., sur.

DREXEL, 6501—1-2-3 RMS., FURN., $3.50 to $8; also sleep. rms., $2.50 up.

DREXEL-BLVD., 5004—3 RM. APT. BATH, elec. refg., $35. Also sgl. Adlts. All tran.

ELLIS, 6334—1-3 RM. FULL KIT. APT.; attr. furn.; clean; exc. ht.; A1 trans.; reas.

ELLIS, 5334—1 LG. CLEAN RM.; FREE lt., gas, linen; twin beds. Bus. people; $6.

INGLESIDE, 6219, 1ST—NEWLY DECOR., newly furn. 3 rm. hskpg. apt. L, surf., bus.

KENWOOD, 6117-19—2 CLEAN, 3 PCH., RL. kit.; refg.; spec. attr. ph. calls; I. C., sur.L.

KIMBARK, 6621—OUTSIDE 3½ RM., BDRM. Pri. bath. Adults. Refrig. Blk. I. C., $12.

KIMBARK, 6045—NEWLY DEC. 2 RM. FRT. apt.; elect. refg.; reas. Also 1 rm. $4.

KIMBARK, 6547—ATTRAC. 3 ROOM APT. Refr., new dec. Reas. 1 rm. kit., $4.50 up.

LAKE PARK, 4917—CLEAN, WARM KIT. apts., pri. bath. $5 up; 4 rm. basmt. Adults.

PRINCETON, 6203—2-3 RM. APTS. AUTO. stove, elec. ref., dorbed. $6-$10. Nor.1800.

VERNON, 6300—1-2 ROOM APTS.; WARM, clean, newly decor.; ex. trans. $5 up.

WENTWORTH, 7220—LRG. ROOM, COMPL. fur.; kit. priv.; $4; company to elderly lady

62d E. 1154 UNIV.—L., SURF.; CLEAN; 2 pch.; refg.; 1 lg. frt., refg.; reas. Ofc. bell.

North Side.

ADDISON, 956 — 1 AND 2 ROOM KITNT. apts.; $4.25 up; also sleeping rms.; bus & L.

ASHLAND, N., 4879—2 LARGE, LGT. RMS. Frig.; real kit. Priv. entr. Homelike. $8.

BELDEN, 1045 — 1-2 RM. KIT., NICELY furn., dec.; elec. ref.; free pkg.; $3 up.

BELDEN-AV., 442—LARGE FRONT ROOM, priv. bath; kitchen, refr. $8. Adults.

BUENA, 755, COR. CLARENDON—53 BUS; comp. 2 rm. apt., pr. bath, $7; kit., $4 up.

CLEVELAND-AV., 2317—HSKP. RMS., $2.50 up. Adults only; quiet place; nr. Linc. Pk.

DOVER, 4608 — 2 RMS., HSKPG.; REAL kitchen, slpg. pch.; 1 blk. E. Clark; ex. tra.

KENMORE, 4618—KENMORE HOTEL APTS. 1-2 rms., $5 to $10 wk. Wilson L or bus.

KENMORE, 4031—FRONT RM. KITNT., 2D flr., refrigerator, $5.50; for 1 or 2.

TO RENT—HOUSEKEEPING ROOMS.

North Side.

KIMBARK, 6530—BEAU. 3 ROOM APT. newly furn. and decor.; priv. bath, frig.

MAGNOLIA, 4441—1-2-3 RMS., NICELY furn.; 2 beds, bath, elec. refrig.; all trans.

MAGNOLIA, 4430—FRONT 2 RM. KITCH. sun parlor, beau. furnished; reas.; adult.

RUSH, 1037, 1ST—LOVELY 2 RM. SUITE; Frigidaire, store rm. By month, $35.

SHERIDAN, 4725—NEWLY OPENED FOR insp.; 1-2 rm. apts.; Frig., maid serv.; reas.

SHERIDAN, 4715—COMP. FURN. 2 RM. apts. Pri. bath. 1 rm. kit. Frig. Adults.

WELLINGTON 515—BEAU. 3 RM. APT.; rollaway bed. Venet. blds.; frig.; pri. shwr.

WINTHROP, 5828; 3 RM. BASEMT APT. Also sgl. rm. kit., $4 up. Res. dis. Gd. tr.

WINTHROP, 4844—WE HAVE WARM 1-2-3 rs.; new. dec.; inner spring beds; $4-$8 wk.

WRIGHTWOOD, 610 [AT CLARK]—ATtractive 1 rm. Pul. kitnts.; $3-$4.

4014 CLARENDON, N.—CLEAN, LARGE, frt. 2 rm. apt., $8; sgl. hskpg., $5; all Frig.; slp. rs., suit. for 1 or 2. Bus, L, surf.

NR. NORTH SIDE—4 RMS., STUDIO APT., maple furn. Rent $18. Bargain. Lin. 8580.

3 RM. APT., $7—1 R. KIT., $3.50-$4.50 Wendell Hotel, 1014 N. Wells, nr. loop.

BOARD AND LODGING.

South Side.

STONY ISLAND, 6074—LG., WARM R.; PRI. lav.; exc. mls.; pri. fam.; all tr. Fai. 5994.

North Side.

GENEVA-TER., 2415—PRIV. FAM., HOME priv.; 2 young men; $10 ea. Lin. 5839.

GREENWOOD, 6215, 3D— GD. HOME COOKing; nr. L surf., I. C.; $7. Hyde Pk. 3596.

SHERIDAN, 5643—HSE. FRT. DBL. FACING lake; ex. mls., pri. fam. Reas. Sun. 9319

NURSE—WITH COZY HOME WILL TAKE elderly or conval. patient. Bri. 1899.

LGE. SUN RM., EX. MLS.; PRIV. F.; NR. lp.; all trans.; $9 dbl.; $7.50 ea. Edg. 6114.

West Side.

WARREN-BL., 2832—WARM, CLEAN; REAL home; ex. meals; $7.50; all tr. Ked. 9029.

BOARD AND ROOM, REASONABLE; GOOD transportation. 3513 Jackson-blvd.

Convalescent Homes.

WTD. 1 OR 2 PATIENTS IN LOVELY conv. home. Reg. nurses in attendance; nr. Edgew. Bch. hotel; best refs. Longb. 6342.

HOME FOR AGED INFIRM MILD MENTAL AND CONVALESCENTS. MID. 1605.

Children.

GOOD HOME—1 OR 2 CHILDREN; NEAR school, parents optional. Irving 7045.

PRIV. FAM.—EXC. CARE, BOARD CHILD. Nr. school; mother opt. Reas. Mans. 6335.

HOTELS AND APARTMENT HOTELS.

OUTSTANDING VALUE

No car fares—every convenience—a fine home IN THE LOOP.

Enjoy all the advantages of living in downtown Chicago; cheerful, comfortable rooms at rates beginning at $1.50 a day. Lower rates to permanent guests.

FROM $6 PER WEEK.

With bath convenient.
$9 and up with private bath.
$6 per person for double room with bath.

HOTEL ATLANTIC

Clark, near Jackson-blvd. Wabash 2646.

WIL-MAR APARTMENT HOTEL
11 WEST DIVISION-ST.

Newly decorated 1 rm. kitchenette apts., 24 hour service. 12 story fireproof bldg. Restricted clientele. Moderate rentals. 10 minutes to loop. SUPERIOR 7243.

DEARBORN PLAZA
KIT. APTS., $12.50 WK. UP.

ROOMS $9 PER WEEK; DAILY, $2.50. KITCHENETTE APTS., $50 MO. UP. Newly decorated, Refurnishing and carpeting in progress. Newest 15 story bldg. on Gold Coast. Walking distance to Loop. 1032 N. DEARBORN-ST. WHI. 6464.

40 E. OAK

1000 NORTH.
One of the distinctive kitchenette apartment hotels in Chicago.
We invite your inspection for a comparison of rental values.
REFERENCES.
WHITEHALL 6040.

BELLE SHORE APARTMENT HOTEL
1062 BRYN MAWR-AV.

Modern 1½ and 2½ room kit. apts. Reasonable rates.
5600 NORTH. ½ BLOCK FROM "L."

WELLINGTON ARMS
2970 SHERIDAN-ROAD.

Smartly furnished 1 to 4 room kitchen apts., overlooking Lincoln Park and the lake: 15 minutes from the loop. Furnished and unfurnished. Rates begin at $40 unfurn. $55 furn. Daily rate, $2.50 up. Bit. 4600.

DEVONSHIRE HOTEL.

IDEAL WINTER RESIDENCE. The most conveniently located hotel on the near north side. 24 hour hotel service. $7 week up. Special monthly rentals to permanent guests. 19 EAST OHIO. SUPERIOR 4900.

THE EMBASSY,

Pine Grove at Diversey. Div. 4440. Desirable bachelor suites now available. Large living room, bedroom, bath; ample closet space. Attractively furnished; complete service. From $65; 18 minutes to loop. Management, DOWNS MOHL & CO.

$6.00 PER WEEK $6.00

Modern, smartly furnished outside rooms. Complete hotel service. 10 minutes to loop.

HOTEL ALCAZAR,
3000 WASHINGTON-BLVD.

NORTH PARK HOTEL,

CORNER OGDEN-AV. AT CLARK. Opposite Lincoln Park. Mohawk 3200. Beautifully furnished 1-2-3 rm. apts. Complete hotel service. All outside large apts. 10 min. downtown. New. dec. Reas. rates.

Chateau Hotel, 7.50 Wk.

3838 BROADWAY. DAILY, $1.50 UP. Inspect the finest rooms on North Side; each with bath, shower; grill, elevator; L, bus, surface lines at door. Ph. L. V. 8310.

ATTRACTIVE COMPLETELY FURNISHED two room apartments; new electric refrig. Most inviting rentals. Phone Fairfax 0200. One room; inador bed, bath, dressing room.

HOTEL VERSAILLES,
DORCHESTER-AVENUE AT 53D-STREET.

SHELDRAKE HOTEL

1-2-3 rm. kit. apts. OVERLOOKING LAKE. Unusually attr. furn. Compl. hotel service. Bus at door. Rates as low as $45 PER MO. 4520 CLARENDON-AV. LON. 8600.

4943 SHERIDAN-RD. LONGBEACH 2000.

Unusual Values, $3 Per Wk.

Beautifully furnished, newly decorated rooms. Excellent transportation. SINTON HOTEL, Corner of Argyle and Sheridan.

Lincoln Park Arms Hotel.

Bedrm. apts., very attr.; inador bed in liv. rm. Beau. view of park, lake. Day, week, or mo. Also 1 rm. apt., twin or double beds. 2738 PINE GROVE-AV. MOHAWK 3102.

$6—$6—$6—$6—$6

A week. Each rm. completely decor. Priv. bath; L, surf. tr. Out of town guests invited. PERSHING HOTEL, 6400 COTTAGE GROVE.

BEACHVIEW HOTEL,

7645 SHERIDAN-ROAD.
Nicely furn., dec., 1, 2, 3 rm. kitchenette apts., comp. hotel serv. As low as $42.50 per mo.

HOTEL CARLING.

You should see our $6 week private shower rooms. Daily, $1.50 single and up. Our dining room serves excellent food. 1512 N. LA SALLE-ST. MOHAWK 1200.

DREXEL ARMS HOTEL.

Rooms with bath, $6 up; without bath, $4; newly furnished; compl. hotel serv.; all tran. 3933 DREXEL. Ph. DRE. 3160.

Dearborn Parkway Apts.

1504 N. DEARBORN-PKWY. SUP. 3368. Available new, cozy bedrm. apt., compl. hotel service. Also attrac. hotel rooms.

Htl. Whitestone, 2653 N. Clark

All outside rms.; clean, comfortable; full htl. serv.; 75c to $1.50 per day; $3.50 wk. up

THE WYNDON HOTEL.

Complete hotel service. Weekly $3.50 up. Daily $1.00 up. 828 Windsor.

WACKER HOTEL—NEW FIREPROOF BLDG. Outside rooms; private baths; $7 wk. up. 111 W. Huron-st., cor. Clark. Select clientele.

EASTWOOD TOWERS——NEWLY DECOR. Nicely furn. 1-2-3 rm. kit. apts. Complete hotel service, $37.50 up. 922 Eastwood-av.

. . . . BUENA PARK HOTEL . . . . 4145 Broadway. 350 newly furn. outside rms., $6 wk. up; L, bus, st. car at door.

— CHELSEA HOTEL—920 WILSON-AV. — 2 rm. suites, connectg. bath, $11 wk. for two. Single with bath, $650 wk. up. $2 day.

739 BELMONT—LAKE VIEW APT. HOTEL, Kitch., elev., compl. serv. Lake View 8723

CLARK, N., 1015—HOTEL OLYMPIC; PRV. rm., bath; free radio; $1.50 dly, $6 wkly.

STORY HOTEL, 2115 SEDGWICK—½ BLK. to car-bus trans.; $5 wk.; spec. mo. rates

HOTEL LINCOLN, CORNER CLARK, LINcoln and Wells. 300 Outside Rooms.

STEVENS APTS., MICHIGAN-AV. AT 8TH. FOR INFORMATION PHONE WAB. 4400.

HOTEL BELPARK—3244 N. CICERO. Chgo's newest hotel, $6 up wk. Ave. 4480.

HOTELS AND APARTMENT HOTELS.

YOUR IDEAL HOME
Ten Minutes from Loop.
FACING LINCOLN PARK AND OVERLOOKING LAKE MICHIGAN
500 DELIGHTFUL ROOMS,
Each With Private Bath.

$9 Single Up

$12 DOUBLE UP.
DAILY FROM $2 SINGLE—$3 DOUBLE.
ALSO AVAILABLE ATTRACTIVE APT.
TWO BEDROOMS AND KITCHEN.

PLAZA HOTEL

North-avenue at Clark-street
Superior 2680.

ROOMS, SUITES AND APARTMENTS — $2.50 day up. Hotel Maryland, 900 Rush-st.

APARTMENTS AND ROOMS TO SHARE.

BUS. WOMAN SHARE 4 RM. APT. WITH same. Loyola L. Hol. 6927.

A COMPLETE ROOM, APT., AND BOARD service. Chicago Room Registry. Dea. 2713.

YNG. MAN SH. SAME 3½ RM. APT., SO. Shore, nr. I. C. Dor. 4021, after 6 p. m.

YOUNG SINGLE MAN WILL SHARE HIS 4 rm. apt. with two young men. Dor. 5727.

JEWISH MAN, 29, COLLEGE EDU., DES. rm. to sh. same. Address B 589, Tribune.

WANTED YOUNG MAN TO SHARE LARGE apt. with same. Address N 560 Tribune.

GIRL WANTED TO SHARE APT. WITH cple; gd. trans.; reas. Bit. 3424 aft. 6:30.

TO RENT—HOUSES.

South Side.

8136 S. WOLCOTT-AV. [LINCOLN-ST.]—6 r. brk. bung., h. w. ht., 2 c. gar. $60. Koch & Co. 26th and Halsted-st. Cal. 6858.

TO RENT—APARTMENTS—SOUTH.

General List.

KIMBARK GARDEN APTS.

5317 Kimbark, 1-2-3-4 room unfurn daylight apts., near schools, churches; center of Hyde Park shopping district. Rent reas.

$15 MO.—2-3-4 RMS., STOVE HT., NEWLY dec. 7031 East End. Plaza 0541.

One, Two, and Three Rooms.

3 ROOMS
$37.50.
Mrs. McCurdy. Drexel 3335.

AVAIL.—1015 E. 52D.

Desirable 2 rm. apt.; gas, light, and refrig. furn.; modern bldg.; nr. bus. See janitor.

8128 INDIANA—3½ RMS., INADOR, TILE bath, shower, free gas, G. E. refrig., all outside rooms. Immed. possession.

1435-45 E. 67TH-ST.—3 ROOM KIT. FREE refr.; near I. C., Jackson Pk. Avail. now. $37.50. Agent, 1451 E. 67th. Hyd. 0240.

7455 MERRILL-AV.—2 LGE. MOD. RMS.; 1 bedrm.; free refr.; immed. poss.; $37.50.

5339 COTTAGE GROVE—3 LG. LGT. RMS.; free elec., gas., elec. refg.; $32.50.

Four, Five, Six Rooms, and Larger.

DE LUXE 6 RMS.—LAST ONE

5141 Greenwood; 2 baths, sun par., canv. walls. Reasonable. Orr Realty. 1315 E. 53d-st.

SUBLEASE 5 RM. MOD. 2D APT.—DOUBLE plumbing, canvassed walls. Reas. 8006 Phillips-avenue. South Shore 7079.

7136 BENNETT-AV. — 4 RMS.; CANV. walls; tile bath; new stove and G. E. refrig.; 1 blk. I. C. sta. Resident manager.

7551 SOUTH SHORE-DRIVE, 1ST—7 rms., 3 bedrooms, on the lake; garage; $85. Sag. 8705 or Cen. 7855.

4420-28 DREXEL-BLVD.—4 ROOM MODERN apt.; free electric refrigeration; newly decorated; $45. Phone OAKLAND 7197.

SUBLEASE 4 RM. MOD. APT., $45; SUN parl., firepl., refrig., grassy yard, in-a-dor. 6643 Stewart-av. McClun, 217 W. 63d-st.

YATES-AV., 7355—4 LGE. OUTSIDE RMS., nr. I. C., good shop. dist. Owner on prem.

6 RM.—GD. TRAN.; VENETIAN BLINDS; $60; avail. Mar. 1. 1204 E. 82d. Reg. 7260

837 E. 65TH-ST.—4 RMS., G. E. REFR. immediate poss.; st. car, L trans. $37.50.

6640 MARYLAND—4 ROOMS; ELEC. REF.; street car and L transportation; $37.50.

SUBLSE—LGE. MOD. 5 RMS. AND SUN RM. 1st flr. $65. 7647 Essex. Reg. 7664.

6657 DREXEL-AV., 2D—6 RMS., STM. HT. $40; will decorate. Yards 0807.

6258 STONY ISLAND-AV.—4 ROOMS, $38; across from park; excel. trans. Lak. 6480.

E. 57TH, 884—5½ RMS., STM. HT., EL. RE., near Univ. Available now. Reas. H. P. 3113.

MARCH 1ST—5 RM., 1ST FL., STM. HT., refrig. $32.50 refs. 1220 W. 100th-place.

6 LGE. LT. RMS. SLPG. PCH. ELEC. REfrig.; $65; avail. 7601 Evans. Rad. 0972.

TO RENT—APARTMENTS—NORTH.

General List.

1400 Lake Shore Drive

GAS, ELECTRICITY AND REFRIGERATION INCLUDED IN RENTALS.

2 rooms—Liv. rm., dinette, kitch..$60-$72.50
3 rooms—Liv. rm., bedrm., kitch. .$75-$92.50
4 rms.—Liv. rm., bedr., din., kit.$82-50-97.50
5 rms.—Liv. r., 2 bedrs., 2 baths.$130-$140
6 rms.—Liv. rm., 3 bedrs., 3 baths $170-180

Elmer A. Claar & Co., Agts.
Whitehall 4180.

3520 LAKE SHORE-DRIVE.

One ideal 3½ rm. apt. with rooms overlooking drive. Bedroom and in-a-dor. Ample closets. Moderate rental.

— — 2000 LINCOLN PARK WEST — — 2-3-4-5 Rooms, $55 to $155. Doorman. Opposite Lincoln Park. PETER F. REYNOLDS. LINCOLN 3633.

— — 718-26 IRVING PARK-BLVD. — 3 and 4 room apts., very choice and select. Modernized. Free utilities. $42.50-$55.

1433 CARMEN-AV.—3½ RMS., FREE REFR. and gas., gd. tr. See jan. or call Fra. 0353.

One, Two, and Three Rooms.

2322 Commonwealth Apts.

Spacious 3 room apartment. Carpeted. Rental includes gas, elec. refrigeration, 24 hour desk and switchboard service. 2322 COMMONWEALTH-AVENUE.

933 FOSTER-AV.

Barg.; 2½ rms.; Pullman kitnt.; exc. views free light, gas, refrig.; newly decor.; only $52.50; nr. lake, best trans. References.

1400 LAKE SHORE-DRIVE.

3 ROOMS, liv. rm., bedrm., kitchenette, $75; gas, elec. refr. incl. Agt. Whi. 4180.

838 SUNNYSIDE-AV.

Mod. 2½ rm. apt.; G. E. refrig.; immed. poss. See janitor or phone FRA. 8383.

SUBLEASE—1400 LAKE SHORE-DRIVE. Living room, Pullman kitchen, inador bed, bath, unfurn., $52.50. Agents. Whi. 4180.

3 LARGE, LIGHT AIRY ROOMS AMPLE closet space. Opposite lake. Bus at door. Immed. poss. 7100 Sheridan-rd., $45.

SUBLEASE, NR. NORTH SIDE, 2752 N. Hampden-ct. 2½ rms., Apt. 3MM. Immed. occupancy. Exc. trans. Apply apt. or office.

2 OR 3 RM. APTS.............................$35-$50
Complete white woodwork; mod.; free gas. 517 Brompton [just off Sheridan, 3350 N.]

5920 RIDGE—2 RM. APT., ELECTRIC, GAS, refrig. included. Excellent trans. Conven. to schools and stores. Agent on premises.

2 ROOMS, CARPETED; TILE BATH; FREE gas, lt., refr.; subl., $32.50. 1369 Greenleaf. Lubin, Apt. 105. Lon. 2355 till 6 p. m.

SUBLEASE BEFORE MAR. 1, 3½ LG. LGT. rms.; gd. trans.; refrig. Bri. 6441.

1100 N. LA SALLE—1-1½ RMS., $37.50 UP. 24 hour switchboard. Div. 5820.

2, 3 RM. APTS.—DECORATE. $30 UP. 4864 N. ROCKWELL-STREET.

1701 NORTH SHORE-AV., APT. 3, 3D FL.— 1 rm. kit., newly deco. $30. Rand. 3081.

Four, Five, Six Rooms, and Larger.

LOVELY CORNER 5 RM. APT.—PRIVATE screened front porch; 2d fl.; immed. poss.; $60. 1403 Rascher [5432 N.]. Sunny. 7275.

DOVER-ST., N. E. COR. WILSON-AV.—4 RM. modern apts.; electric refrig.; modern; newly decorated; $42.50 up. Phone Ardmore 6162.

1446 JARVIS—COR. APT., 6 LG. LT. RMS., sun parlor; 2 baths; near L and lake. H. W. CROXTON & CO., 4723 Broadway.

5 LARGE, LIGHT MODERN RMS—EAST exposure; $60 mo. Available March 1. 4518 N. Ashland. Ravenswood 5343.

5 RM. APT.—3 BLOCKS FROM LAKE, 5 minutes from Loop. Stove heat. Call 933 N. State-st., 2d floor.

4643 BROADWAY—6 LIGHT ROOMS, LRG. rear porch; $45; possession March 1st.

4 RMS.—GLZD. PCH.; WILL DECORATE TO suit. 3d flr., 715 Belmont. Shel. 2422.

3½ RMS. BEDRM. INADOR; CARPETED; free gas, refrig.; imm.; $57.50. Bri. 5361.

3508 BROADWAY, 1ST FL.—5 ROOMS, $40. Steam ht.; near park. Lake View 6480.

MOD. 4 RM. APT.—LRG. LT.; 2D FLR.; imm. poss.; gd. tr.; barg. 4309 N. Paulina.

4749 BEACON - 4744 MAGNOLIA 5 RMS., sunpar.; mod.; refrig.; all trans.; $50.

MARSHALL FIELD GARDEN APARTMENT homes 411 Blackhawk-st. Lincoln 2121.

IF YOU WANT A BEAUT. APT., REFINED nghbrhd., reas. rent, call Edgewater 6613.

(Continued on following page.)

TO RENT—APARTMENTS—NORTH.

Four, Five, Six Rooms, and Larger.

(Continued from preceding page.)

215 E. Chestnut—Sublease.

Beautiful 5 room apt. Open view in 3 directions; 2 bedrooms, 2 tile baths and showers. Large living room, dining room, kitchen, hall, 5 big closets.

24 hour swbd., elev. doorman, office serv.; 18 hr. food shop; maids avail. Bus, taxi at door or walking distance to Loop. Gas and refrigeration free.

Finest neighborhood in Chicago. Sacrifice for quick occupancy.

180 E. DELAWARE.

5 room apartment includes 2 master bedrooms, with colored tile baths. Gas, light, and refrigeration included in rent.

Direction Downs Mohl & Co.

I. M. RYAN, MGR. WHITEHALL 5100.

1400 LAKE SHORE-DRIVE.

5 ROOMS, LAKE EXPOSURE, LIV. RM., 2 BEDRMS., 2 BATHS, DIN., KIT.; GAS, ELEC. REFRIG. INCLUDED IN RENTAL OF $135. AGENT. WHITEHALL 4180.

720 WAVELAND-AVENUE.

Modern, large, light 5 room apts.; G. E. refrig., solarium; good trans.; immed. occupancy. See janitor or phone Franklin 8383.

SUBLEASE—3154 HUDSON.

6 rms., sunpar. and sleep. porch, 2 baths; ½ blk. Sheridan-rd., Belmont Harbor district. See janitor or call Andover 1900.

544 BROMPTON-AVENUE.

Mod. 5 room apts.; arched doorways, elec. refrig., showers, tile bath; nr. outer drive. See janitor or phone Franklin 8383.

999 LAKE SHORE-DRIVE.

9-10 rm. apts. in Chicago's finest apt. loc.; mod.; imm. occu. Reas. rental. Ran. 5025.

1367 N. STATE-PKWY.

Very desirable. 10 rooms 3 baths. WALLER & BECKWITH, Lake View 6480.

AQUITANIA APTS.—SUBLEASE 5 ROOMS, 2 baths, facing lake. Will sac. carpeting and Venetian blinds. Longbeach 4834.

— — — 912-922 LAKESIDE-PLACE — — — 5 light rms.; lge. front porch. Compl. dec. All trans.; G. E. refrig.; $50. See janitor.

4407 N. CLARK-ST.—6 RMS., TILE BATH, free gas; immediate possession; $55. See janitor or call Randolph 3477.

4747 MALDEN-ST. — MODERN BLDG. ON attractive st. 5 rms., sun par., slpg. porch. H. W. CROXTON & CO., 4723 Broadway.

1458 ARGYLE-ST.—DESIRABLE 4 RM. AND sun parlor apt. Well kept bldg. Good transp. See janitor. 1450 Argyle-st.

1906 LINCOLN PARK WEST [NO. PARK-avenue], block from Lincoln park; 4 light rooms, electric refrigeration. $40-$42.

TO RENT—APARTMENTS—NORTHWEST.

General List.

4 AND 3½ ROOM APTS.—FREE GAS AND refr. 3405 N. Pulaski-rd., Key. 3340.

3 RM. APT. UP TO DATE BLDG.; NR. GD. shop; all trans. 10:30-5. Ind. 0924.

Four, Five, Six Rooms, and Larger.

4 RM. EFF. APT.—2D FL., 3602 N. LAMON; st. ht., jan. serv.; Frig. Max. Van Bur. 0400.

2091 STAVE-ST.—4 ROOMS, 2 BEDRMS., glazed pch. Newly dec. Stove heat. $25.

— $35-$41—5 LARGE ROOMS, PORCH — Mills, 5552 North-av. Merrimac 6002.

TO RENT—APARTMENTS—WEST.

One, Two, and Three Rooms.

3 RM. MODERN APT.—STEAM HEAT, newly cleaned; $35. 1441 S. Pulaski-road.

Four, Five, Six Rooms, and Larger.

5 BEAUTIFUL MODERN RMS.—G. E. REfrig., all trans., reasonable. Col. 0696.

TO RENT—APARTMENTS—SUBURBAN.

WEST.

Austin—14 minutes to loop.

ATTRACTIVE 4-5 RM. APTS. NOW AVAILable; Oak Park and Austin. $42.50-$85. LANG, WEISE & CELLA, RANDOLPH 2574.

TO RENT—FURNISHED APARTMENTS.

(See Also Hotels and Apt. Hotels.)

SOUTH.

Rooms and Apartments

By day, week or month. EXTREMELY MODERATE RENTALS. Complete service.

SUTHERLAND HOTEL

DREXEL-BLVD. AT 47TH. ATL. 2100.

$50—2½ ROOMS—$50

2-3 rm. kit. apts. in beaut. 7 story bldg. Numerous large closets, priv. grounds, newly decorated and furnished. 24 hr. hotel serv. THE CARYLCOURT. 4537 S. DREXEL. LEEDS HOTELS.

7010 CREGIER-AV.

APARTMENT HOTEL.

Beautiful rooms, kitchenettes with or without bedrooms. Some with modernistic furniture. Near I. C., shops, and schools.

— YALE MANOR APARTMENT HOTEL — 1 AND 2 ROOM KITCH. APTMTS. Completely furnished and serviced. TRANS. UNEXCELLED. R. I. ½ BLK. Elev. 2 blks. Also bus and surface lines. 6616 YALE-AV. ENGLEWOOD 7900.

MIDWAY DREXEL APTS.

6020 DREXEL—AT THE MIDWAY. Exquisite 2-3 room units. Venetian blinds. Comp. serv.; ex. tr.; mod. rental. Dor. 7080.

1½ ROOMS, $37.50 UP.

Free gas, light, refrig.; 2 blks. L; bus at door. 4336 Drexel-boulevard. Oakland 4951.

3 RM. FURN. APT.—PRIVATE BATH AND entrance; heat; electric; linens free; $25 mo. 721 W. 63d-place.

4740 GREENWOOD—ATTRAC. 4 RM. FURN. apt.; all trans.; ideal loc.; adults; $65.

1-2 RM. KIT. APT.—ELEC. REFRIG.; PRIvate baths; $5-$10. 4717 Kenwood-av.

2444 MICHIGAN-AV.—PRIV. BATH; CLEAN, AIRY KITS.; free gas, elec.; $3-$7 week.

UNIVERSITY, 6543—LGE. 2½-3 RM. APTS Outside, newly dec., extra bed. $8.50-$10.

7015 EAST END-AV.—1 RM. APT.; ELEvator, maid service; 1 C. Dorch. 8243.

6319 DREXEL—2 LGE. FRT. RMS., ELEC. refg. Pul. kit. Newly dec. Reas. All tran.

4747 DREXEL—BEAUTIFUL 3 ROOM APT.; free gas, light, refrigeration; $45.

MINERVA CREST APTS.—ATTR. 1 AND 2 rm. elec. refrig., nr. trans. 6540 Minerva.

3911 ELLIS—1-2-3 RMS.; FURNISHED OR unfurn.; gas, ref. incl.; $32.50 up; all tran.

5742 DREXEL—4 RMS., 1ST FL.; ELEC. refrig.; immed. poss.; reas. rent. Hyd.4965.

COMPLETE SERVICE—QUIET; L. SURF. R.I., bus. Cut rates. 6808 Normal. Nor.6001.

6332 ADA—CLEAN, LIGHT 3 RM. APT.; elec., gas, refrig. Private bath. Adults.

434 E. 109TH-ST.—LGE. 3 RM. APT., 2 blks. I. C.; nr. schl., stores. Pull. 8019.

CARLTON APT. HOTEL—2 RM. FRONT cor. apt.; refrig., light. 6440 Woodlawn.

5317 KIMBARK-AV.—1-2-3-4 ROOM FURN. kitchenettes; modern bldg.; reasonable.

MODERN 3 RM. APT.—ELEC. REFR., TILE bath, lt., gas.; reas. 7905 Luella-avenue

2 RMS.—HOTEL SERV., NEWLY DEC. AND refurn. $42.50 up. 6610 Kimbark-avenue.

NORTH.

BEAUT. FURN. BACHELORETTE APT. Living rm., bedrm., dressing rm., bath, Venetian blinds, radio; new. dec.; ample closet space. $47.50. 941 Carmen. Lon. 4313.

4617 DOVER-ST.—N. E. COR. WILSON-AV. Living room with private bath. Newly dec. $22.50 up. Ph. Ard. 6162.

MODERN 3-3½ RM. FURN. APTS., $50 UP. Extra inador, gas, lgt., refrig.; all trans. 718-56 Irving Park-blvd. Nr. Outer Drive.

4500 MALDEN-ST.—1-2-3-4 ROOM APTS., furn.; newly decor.; service, elec. refrig., modern. $37.50 and up. Longbeach 1979.

CAMBRIDGE APTS., 530 DIVERSEY-PKWY. 1-1½ room apts.; complete hotel service. $40 up; 1 blk. Lincoln Park; 10 min. loop.

— — — FLORENTINE APTS. — — — 2 rm. kit., newly furn.; excellent trans.; residential dist.; $40 up. 4866 Magnolia.

A QUAINT LITTLE FRENCH PEASANT 2 story house. COOK ESTATE, 161 E. Erie-street. Superior 2875 or 0749.

RIVIERA APARTMENTS—4845 MAGNOLIA. Completely furnished kitchenette apts.; Frigidaire; excellent transportation; $30-$35.

3 R. APT.—EXT. BED; VERY CLEAN; $48; Rog. Pk. L. 1332 North Shore. Hol. 4776.

1 AND 3 RM. BEAU. FURN. APTS—$4.50 wk. up.; full hotel serv. 745 Gordon-ter.

4536 SHERIDAN—LGE. 3 RM. APT.; PRI. bath, piano, Frig.; suit. 3-4. $55 mo.

LGE. 2 RM. APTS.—ELEV. BLDG.; MAID service; $40 up. 4024 N. Ashland-av.

4639 MAGNOLIA—BEAU. 2 RM. FRT. APT. Pch., priv. bath; maid serv. $50 month.

LA SALLE, 1030, N.—NEWLY FURN. STUdio apts.; woodburning fireplace.

LEAVING CITY—5 R. APT., BEAU. FURN. 3 mos. 4753 Sheridan. Long B. 7139.

NEW 5 RM. APT., 1ST; NICELY FURN.; $70; nr. Berwyn L. 1340 Foster. Sun.5175.

4 ROOMS—BEAU. FURN., $55-$60; REFR. shower; ½ blk. lake, bus, L. 1333 Touhy.

NICELY FURN., NR. NO. SIDE; $150; 7 rms., 2 baths; winter or longer. Sup. 6734.

KENMORE, 4840—3 RMS., ELEC. REFR., $12; also sleeping, hskpg. rms. $4 up.

1700 GREENLEAF—SPACIOUS 4 ROOMS. Refr. Mod. $50. Nr. lake, tran. Adults.

4828 KENMORE—WELL FURND. 6 RMS. Extra lavatory; adults; $65. Sunny. 8958.

4345 KENMORE—3 RM. APT.; PRIVATE bath, refrig.; all transp.; $8.75 a week.

TO RENT—FURNISHED APARTMENTS.

NORTH.

THE SHERIDAN SURF.

425 SURF-ST. NEAR SHERIDAN-RD. Spacious 3 rooms with large living rm., bedroom, dinette, kitchenette, dressing room, closets. Extra twin inadors optional. Overlooking lake and Lincoln park. Attractive building. Homelike atmosphere.

DIRECTION DOWNS, MOHL & CO.

1400 LAKE SHORE-DR.

5 room efficiency, 2 bedrooms, 2 baths, large living room, dinette, kitchenette, spacious closets. Every room overlooking lake. Elegantly furnished. Call Moran. Whi. 4180.

918 WINONA—5100 N.

WINONA BEACH APARTMENTS. Now avail.; beau. furn., dec. 2 and 4 rm. apts.; daily maid service; exc. trans.; reas.

3520 LAKE SHORE-DRIVE.

One 4 rm. furn. apt. [5 rm. efficiency.] Rooms ideally arranged overlooking Belmont Harbor. Ample closets. Moderate rental.

KENDALE ARMS APTS.

Attr. 1-2-3 rm. apts.; elev. bldg., switchbd.; gd. trans.; exc. loc.; $40 up. 5959 Kenmore.

Under New Management.

5722 Winthrop—1½, 2½ kit. apts. and hotel rms. Complete hotel serv. Reas. rentals.

596 HAWTHORNE-PLACE.

Attractive 1 rm. Pullman kits.; everything furnished; el. refr.; $37.50 up. Buc. 0147.

LEONA APARTMENTS.

Attr. 1-2-3 rm. apts.; exc. loca.; gd. trans.; maid serv.; $40 up. 6250 Winthrop-avenue.

Millsfield Apts., $40 Up.

Beaut. 1 and 2½ rm. apts. Comp. hotel service free. Excel. trans. 3933 Clarendon.

LOVELY FRT. APT., CHEERY SUN PARlor, lg. living rm., kitchen, brkfst. rm., ample closet spc.; furn. comp., Orient. rugs, etc.; 4-6 mos., $90 mo. 941 Carmen. Lon.4313

HOMELIKE 4 R. APT., PCH., IMM. POSS. $57.50. 1403 Rascher. 5432 N. Sun. 7275.

NORTHWEST.

6136 NORTHWEST-HIWY.—3½ RM. FURN. apt., incl. gas, elec., gar., $55. Also tennis ct., bill. rm. See jan. at Apt. 3 or J. P. McCarthy, 5312 Lawrence-av. Pens. 1100.

2 RM. MOD. APT.—PRIV. ENTR.; GAS, lgt., ht. inc. Reas. Couple. 722 N. Lavergne.

WEST.

"THE CHATEAU"—1-2-3 RM. FURN. APTS. 24 hr. hotel swbd.; twin beds; best trans. Gentile. 330 N. Austin-bl. Vil. 8500. Aus.8510

KARLINGTON APTS.—1, 2, AND 3 ROOM apartments. 4136 Washington-boulevard.

NICELY FURN. 2 ROOM ENG. BASEMENT apt. for 2 employ. 5038 W. Adams. Call eve.

FURN. APT., 3 ROOMS, REAR, MAIN FLR. Yard; good trans. $5 week. Nev. 4537.

ROSANNE—4024 WEST END-AV., 1½ ROOM kit. apts.; ref.; maid, linen; all tr.; reas.

JACKSON-BLVD., 3459—2½ KIT.; GAS, LT., elec. ref.; 24 hr. ht.; Gentile; $34 mo.

2 RMS.— COMPL. FURN., NEWLY DEC., oil heat; all trans.; reas. 724 S. Kostner.

TO RENT—STORES.

South Side.

1009 EAST 63D-STREET.

Ideal drug store corner. Only place in vicinity not restricted against liquor sales.

949 EAST 63D-STREET.

Excellent location for women's apparel store. 30x115.

South Side Management Co.

DORCHESTER 7900.

— N. W. COR. 79TH-ST. AND RHODES — Available for occupancy Feb. Ideal location for food mart, variety and dry goods store. DORCHESTER 7900.

ALLEY COR. STORE—WITH 4 RMS.; STV. heat. Cleaned. 1010 W. 69th-street.

Southwest Side.

2651 W. 63D—NEAR CALIF. EXC. LOC.; new bldg. Only $60 mo. Peters, Cent. 4711.

North Side.

N. W. COR. BROADWAY AND FOSTER—32x48; heated; immediate possession. H. W. CROXTON & CO., 4723 Broadway.

2537 SHEFFIELD—STEAM HT.; FOR LIGHT work; $27.50. Rauschert, 922 Armitage.

6235 BROADWAY—MOD. STORE; 20X50; suitable any business. Rogers Park 6360.

Northwest Side.

3007 LAWRENCE-AVENUE.

Small heated store. Reasonable rent. Immediate occupancy. See janitor or vh. Fra. 8383.

West Side.

60 DAYS' FREE RENT—STM. HT.; MEATS, del., tailor; reas. rent. 221 N. Cicero-av.

TO RENT—OFFICES AND SHOPS.

Central.

32 N. STATE—S. W. COR. WASHINGTON. Fireproof bldg.; one floor, also attractive offices; north light; night service; center loop; single room furnished, $20; with recept. rm., $35 up; beautiful desk space phone, steno. SWIGART & CO. Room 601.

20 E. JACKSON BLDG.

2 private offices and reception room. $25 a month and up. Har. 7490. BAIRD & WARNER, Rm. 800.

FURNISHED PRIVATE OFFICES, $20—RECEPTION ROOM; PHONE AVAILABLE. DESK ROOM, $10; BLDG. WELL LOCATED. 82 W. WASHINGTON-ST., ROOM 420.

WESTMINSTER BLDG., 110 S. DEARBORN. Exceptionally desirable daylight offices. FRANKENSTEIN & CO. CENTRAL 5753.

FISHER BLDG., 343 S. DEARBORN—DESIRable offices; reasonable rents. Hogan & Farwell, Inc., Excl. Agents. HAR. 0472.

OFFICE STUDIO OR DISPLAY SPACE—P. O. in bldg.; low rent. EDWIN J. BOWES JR. & Co., 154 E. Erie-st. Whitehall 6026.

FURN. PRIV. OFFICE—LIGHT, COR. RM., carpet, sectl. and phone serv. incl.; $17.50-$27.50. 203 S. Dearborn-st. Webster 1693.

BEAUT. FURN. OFFICE — REAS.; FULL serv. Rm. 611. 120 S. La Salle. Fra. 6217.

$1 MO. UP—MAIL-PHONE SERVICE. DESK space; reliable. 203 S. Dearborn. Rm. 902.

PRIVATE OFFICE—FURNISHED; STENO. service. 1321. 111 W. Monroe-street.

TELEPHONE, SECRETARIAL SERV., INC. Mail; 24-hr. phone serv. 333 N. Michigan.

Outlying.

3104 S. MICHIGAN—NEWLY DECORATED 2 rm. office suite, liv. qtrs., heated, gas, light, $20. Inquire Rm. 5 after 4 p. m.

INDUSTRIAL PROPERTY.

MANUFACTURING SPACE,

221 E. 20th-st.(Cullerton-rd.)

37,782 sq. ft. on 2 floors—fireproof, sprinklered bldg. 2 freight and 2 passenger elevators, A. C. current; adequate truck loading facilities.

SEE ENGINEER ON PREMISES.

or

HARRY M. BELL,

CHICAGO TITLE & TRUST CO.

69 W. Washington-street.

DAYLIGHT 2 STORY AND BASEMENT building; 28,000 sq. ft. on switch-car floor level; heat, plant, elevator.

ALSO

2 story bldg., 22,000 sq. ft.; sprinklered, elevator, heat, plant, R. R. switch. HART & WHETSTON. STATE 8270.

DAYLIGHT MFG. SPACE

for rent. New building; 1 mile from loop; fine light; passenger and freight elevators; loading platform; L. bus, I. C. and surface transportation. Eiger Realty, 140 North Dearborn-street. Randolph 2376.

FOR RENT—DESIRABLE MFG. SPACE; GD. light, sprinklered, heated, freight elevator, loading platform, side track; 6,000, 12,000 or 18,000 sq. ft.; very reas. 3500 S. MORGAN. BOULEVARD 2924.

1 STORY BRICK—8 YRS. OLD, 15,150 SQ. ft.; suitable for auto sales, garage, laundry or factory location. Ogden and Crawford. Canal 2345 evenings.

9,000 FT. MODERN—CICERO; RENT $80 mo. Address E L 251, Tribune.

1 STORY BLDG.—46,000 SQ. FT.; 12 CAR switch; reasonable. Sup. 4761.

1 STY. BLDG.—FOR GAR., WRHSE., LT. mfg. $30 mo. 6115 S. Racine. Rad. 8778.

MOD. 1 STY. TRUSS ROOF BLDG.—7,500 sq. ft. ofcs.; ht. plant; south. Ran. 1828.

15,000-17,000 SQ. FT. WE HAVE LIST OF 25 bldgs. to show you. Randolph 2311.

TO RENT—42,000 SQ. FT., 4 STY. SPRINK. bldg.; lt., cln.; space will divide. Div. 7356

SOUTHERN PROPERTIES AND RESORTS.

1,000 TO 20,000 ACRES.

In Manatee or Pasco county, Florida. Excellent farm lands on paved highways. Liquidating Agent, D. E. Renshaw, will be at Alcatel Hotel, Chicago, Feb. 12, 1938, with all information. Or write LIQUIDATOR. 806 Florida Theatre Building, St. Petersburg, Fla.

TO RENT—MISCELLANEOUS.

OWNER WILL REMODEL BLDG. IF NECessary. Suit. for garage and showroom, factory, laundry, etc. Located on N. W. R. R. in lge. Chgo. sub. Address O D 180, Tribune.

DOGS, CATS, BIRDS, PETS.

DOGS.

MIXED PUPS, $1; SHEPS, $3; FOX TERriers, $5; Wires, Scotties, Bostons, Cockers, Airedales, others. 2413 W. North-avenue.

PEKINGESE—TOY PUPPIES. PED.; LITTLE beauties; reas. 4543 Dover. Sun. 3754.

BOSTON BULL—5 MONTHS OLD, MALE, housebroken. Must sacr. $12. Berk. 6770.

REAL ESTATE—APARTMENT BLDGS.

South Side.

CORNER 8 APT. BLDG., NR. 79TH AND Racine; 6-4s, 2-5s; steam heat; garage; lot 57x124; annual income, $4,080. Pr. $22,000. JOHN McCARTHY, 1405 W. 63d. Rep. 5000.

8125 S. ELIZABETH-ST.

2 apt., sun par., elec. refr., stm., encl. pch.; 3 c. br. gar. St. Sabinas. $8,950. Moh.2475.

N. W. COR. 65TH-PL. AND STONY ISLAND —Overlooking park; 15 flats; rents $7,650; price $36,000, ¼ cash. S. YONDORF & CO., Inc., 134 N. La Salle-street.

2 FLAT BRICK — MODERN; 7156 EBERhart-av. Small down payment. Balance like rent. Call Mr. Hafer, Dorchester 8805.

2 FLAT BRICK—5-6 RMS., H. W. HEAT, 2 garage. $4,750. Medora, Stew. 3601.

4 FLAT FRAME—ENGLEWOOD ......$3,000 C. H. Dehning Co., 665 W. 63d. Wen. 0687.

MODERN BRICK 3 APT. — GOOD LOCAtion; elec. refrigerators. $8,600. Ced. 5173.

8 YEARS OLD 12 FLAT IN CHATHAM AT 1-3 1929 cost. Regent 1242.

13 APT. BLDG.—ABOUT 10 YRS.' OLD, NR. R. I. and surf.; under 5 times inc. Ced. 1601.

Southwest Side.

BUNGALOW BUYER'S OPPORTUNITY—TO buy a fine 2 apt. brick, 6-6 rms., steam ht., new. dec. apts., modern thruout. 62d-Fairfield-av. Want offer. $950 cash. $69 mo. F. H. HALVORSEN, 3145 W. 63D.

$1,000 DOWN—DE LUXE 2 FLAT BRICK; nr. 55th-Kedzie; 2 car gar. Hem. 7900.

North Side.

— — ON ACCOUNT OF POOR HEALTH — —

Will Sacrifice for Cash

One of Edgewater's finest, outstanding 10 story corner kit. apt. bldg. and stores. Address E H 355, Tribune.

— — 6 APT. BLDG.—4 AND 5 ROOMS — — Steam heat, elec. refrig., nr. "L," bus, and st. car. Rent $2,730. Sacrifice, $10,500. Walter T. Larson, 5157 N. Clark at Foster.

SPLD. 2-5 RM. BRK.; HOT W. HT.; 35 FT. lot; only $700 cash req., bal. like rent; nr. Linc. car and "L." Dirks, 1166 Diversey.

ESTATE OFFERS BRK. 6 APT. BLDG. AT 4½ times income of $3,360. Act quickly. Roy E. Knauer, 2344 Devon. Shel. 0100.

1428 OLIVE-AV.—QUALITY 2 FLAT, 2-6S; glzd. rear pch.; stm. ht. Rog. Pk. 8130.

2 FLAT—6 RMS., 2 GAR. NEW AUTO. HT. plant. $7,000. Bargain. Longb. 5332.

DANDY BRICK 2 FLAT—5-6 RMS. PRICE $6,500, terms. Sheldrake 8603.

Northwest Side.

FLORIDA RESIDENT MUST DISPOSE OF Chicago property. 12 apt. bldg., 2128-30 N. Sawyer-av. Particulars upon request. P. O. Box 1151, Miami Beach, Florida.

— MODERN 2 APARTMENT, $7,500 — 6 rooms, hot water heat, elec. refrig. New gas ranges; near L sta. Good terms. ARTHUR KRUGGEL & CO. Lon. 5531.

2 FLAT BRK.—1-5, 1-6, 2 HT. W. PLANTS, gar., A-1 cond. Cash $1,500, bal. terms. Near Belmont-Cicero. Avenue 2200.

West Side.

3626-28 LEXINGTON-AV.—MODERN ENGlish bsmt., 6-6 large rms., 1½ baths, G. E. ref., brk. garages; excellent location; L trans. Based on $60 rentals the price is 4¼ times income. A genuine opportunity. E. & S. LOEWENSTEIN CO. Longbeach 4617.

S. E. COR. FRANCISCO AND DIVISION—Overlooking park; 15 flats; rents $7,500; price $35,000, ¼ cash. S. YONDORF & CO., Inc., 134 N. La Salle-street.

N. E. COR. ADAMS AND HOMAN — 18 flats; rents $8,900; price $45,000, ¼ cash. S. Yondorf & Co., Inc., 134 N. La Salle-st.

REAL ESTATE—BUSINESS PROPERTY.

North Side.

—1 STORY STORES, NR. L STATION—6552-4 SHERIDAN-RD., 1 story brick, three modern stores, present rental $4,500. Can be increased. Stove heat. Part trade. $50,000.

R. M. O'BRIEN & CO.,

111 W. Washington-st. Rand. 3062.

REAL ESTATE—HOUSES.

South Side.

A DILLER A DOLLAR......

A 10 o'clock scholar, why do you come so late? Don't dilly-dally on this 7 year old 5 rm. brick bung. Priced at $5,000. Large rms., steam heat, near Rock Island. $1,250 cash handles. Phone Radcliffe 7300 today.

DONALD F. MOORE., 7748 S. ASHLAND.

No Reas. Offer Refused.

8 rm. asbestos shingled hse.; 3 car gar.; exc. cond.; hdwood flrs.; extra toilet downstairs, sun pch., h. w. ht.; gd. trans.; schls., churches. 5907 Parnell. Can.4400. W.W.Parker

— — — NEW BUNGALOW, $7,950 — — — Colored tile baths, modern kitchen, 5 rooms and exceptional attic. Garage. Phone for key at any time. DONALD O'TOOLE, PULLMAN 7400.

8003 HARVARD—7 RM. BRICK BUNGAlow; h. w. heat; gas; garage; conv. transp.; $6,500; terms; insp. by appoint. only. Winton Rlty., 201 N. Wells-st. Fra. 2344.

SO. SHORE DIST. NR. 81ST AND PAXTON-av.; attr. 6 rm. brick bung. To close estate $6,500. Shanklin & Co., 111 W. Washington. Franklin 5034.

5 ROOM COTTAGE, 2 CAR GARAGE, NEW. dec. ivory woodwork, furnace heat. Near schls., churches, shopping. $2,800. Eng. 2221.

A NEW HOME AT 8215 CRANDON-AV 2 story pressed brk. 6 rms., recr. rm., 2 car gar., compl. equipped. Open 1-5 today.

6 RM. BRK. BUNG.; NAT. FIREPL., CANV walls, refrig., glzd. porch, gar.; nr. schl.; good cond.; gar. 1742 E. 85th-st. Sag. 2438.

OWNER SACR. 5 RM. COTTAGE, $2,250. $750 down, bal. like rent. Lot 37½x135. 9130 S. Lowe-av. Hemlock 4646 or 4608.

2 STY. BLDG.—WOODLAWN, NOW RENTED, for $75 mo. Pr. $3,250. Lynch. Regent 4800.

4 RM. BRK. BUNG.—BRAINARD DIST., HOLC. Rock Island trans. 9223 Throop.

North Side.

ATTRACTIVE, MOD. 6 ROOM BRICK BUNgalow; 2 car garage; h. w. heat; arched doorways. For immediate sale at $8,000. Walter E. Carlson, 2312 Devon. R. P. 3467.

BEAUT. 6 RM. BRICK BUNG.—2 CAR BRK. gar.; excel. cond.; close to all facilities; a real sacrifice. Bri. 3508.

747 MONTROSE—50 FEET; OVERLOOKING park; 8 rm., 2 bath house; $10,000, ¼ cash. S. Yondorf & Co., Inc., 134 N. La Salle

FINEST BRICK BUNGALOW — 7 ROOMS large lot. Make offer. Sheld. 8602.

OUR NICE 7 RM.RES., EDGEWATER DIST. Priced $3,800; terms. Shel. 8600.

5430 WINTHROP—7 RM. BRK., $50; NEW dec. Shown by appt. Hirsch. Ran. 3021.

WANT OFFER 8 RM. RES., BIRCHWOOD, near Sheridan. Asking $9,000. Shel. 8820.

RAVENSWOOD MANOR 5 RM. BRK. BUNG. Pr. $6,500. Possession now. Irving 10102.

TILE BATH, OIL HT. BUNG.— 2 C. GAR. Rockwell nr. Peterson. terms. Bri. 4000.

Northwest Side.

A GENTLEMAN'S "HOME."

5 RM. BRK., 1 ATTIC RM., 9 YRS. OLD. Beautiful floors, hot wat. ht., flow. gard. Lg. enc. rear por.; bal. mtg. $4,100; $40 mo. Rex Realty, 3038 N. Central. Berkshire 3700.

— WE WELCOME CAREFUL BUYERS — Compare our distinctive new homes on Rutherford-av., 1 block N. of Belmont. Satisfy yourself as to appearance, quality, features, and price. OPEN 10 TO 5 P. M. A. J. Schorsch & Co., 6059 Irving Park-blvd.

6 RM. FRAME RES.; ENCL. FRONT PCH. Hot water heat. Vic. Milw. and Cicero-avs. Price $3,250. $1,000 cash. Beesley & Co., 4219 Irving Pk. Pen. 2726

MODERN 5 RM. BRICK BUNGALOW—HOT water heat, garage, near Narragansett, between Belmont-Diversey, $5,500, terms. BROOMELL BROTHERS, RANDOLPH 9121.

— PARKSIDE-AV., NR. WELLINGTON — Brick bungalow, 5 nice rooms, 2 extra rooms up, 2 car garage. Only $5,950. KEENEY, 5612 North-av. Merrimac 4300.

IMMEDIATE POSSESSION—6 RM. BRICK bungalow; newly decorated; hot water ht. Price $6,500; small cash payment. GREGOR, 4200 Lawrence, Palisade 1461.

MOD. 5 RM. BRK. BUNG.—H. W. HT.; 2 car brk. gar.; only $5,350. Terms to suit. A real barg. Schank-Dahm, 3241 N. Ashland.

6 RM. BRK. BUNG. IN GALEWOOD, H. W. ht. Stoker. Barg. $8,750, terms. Mer. 9223.

6 RM. BUNG.—H. W. HT., GAR., LGE. LOT; nr. Irv. P.-Laramie; $4,750; tms. Pal. 7201.

HOLC HOMES—BRK. AND FR. ALL SIZES. Easiest tms. Volk Rlty Co., 6953 Grand.

PRIVATE PARTY SELLING HER HOME. Only $500 down. Address E L 575, Tribune.

INCOME BUNG.—GRACE NR. CENTRAL. Pr. $4,200, need $1,500 ch. Kildare 0854.

INCOME BUNG.—5-4 R., COR. LOT; GAR. Pr. $5,000. Terms. Dette, 1922 Irving Pk.

COTTAGE—ON 60X15; PR. $1,700; PAY $20 mo. Fenerborn, 8000 Belmont-avenue.

7 RM. RESIDENCE—WIDE LOT, REAL BARgain, beautiful loc. 5130 Berteau-av.

$1,000 CASH—1½ STORY BRK., $4,200. FOR quick sale. H. w. ht. 4006 Division.

HOUSES BUILT TO ORDER.

"FISCHER BUILT" HOMES SINCE 1910 Homes planned, financed and built. See 9333 S. 54th-av., Oaklawn. MAIER & FISCHER HOUSING CORP. 3313 W. 63D-ST. PROSPECT 0444.

REAL ESTATE—VACANT.

South Side.

SO. SHR. LOTS—175 FT., NR. 79TH; $55 ft.; divide. Early, Excl. Agt., Sag. 5913.

25X133 LOTS, $49. TERMS, $1 DOWN. FRANK DE LUGACH. 2339 W. 95TH-ST.

North Side.

SNAP— $5,750 BUYS MY 50 FT. ON DEVON nr. California; owner. Edgewater 6076.

Northwest Side.

WOODED LOT—60X150; EDGEBROOK; IMprovements in and paid. Sacrifice $1,800 Clear. Address E N 183, Tribune.

VACANT—30X145, IMP. PD. 1½ BLK. Loop. Rp. Trans. 2 blks. surf. $490. Owner, 5332 No. McVickers-avenue.

EDGEBROOK—50X195 IMPR., $475 NET. C. H. Cress Co., 201 N. Wells. Sta. 4640.

REAL ESTATE—SUBURBAN—SOUTH.

Beverly Hills—20 minutes to loop.

— — — $500 DOWN. PRICE $4,950 — — — 5 rm. brk. home; large liv. rm., firepl.; 2 car gar.; furnace; pchs.; lg. lot.; R. I.; conv. schls. 11250 Homewood-av. Own. Pull. 7244.

BEAUTIFUL 100 FT. ON BELL NEAR Sutherland school. $70 per ft. Also 72 ft. corner. Phone Randolph 9210.

Harvey—27 minutes to loop.

BUNG. LOTS—3 BLKS. I. C. STATION; 12 homes now under constr. FHA Fin. Close-out at $125 each. Address B 517, Tribune.

General.

6 ACRES.

If you have $200 cash you can purchase this 6 ac. with running water, elec. lights, and hard rd.; only 40 min. to loop. Nr. stores, churches, and schools. Will accept balance of price on easy monthly terms. Priced right. Address D T 373, Tribune.

2½ ACRES—BUILD SMALL HOME; I. C. trans.; Homewood district; electric, tel.; $675, $50 down, $10 month. Hemlock 2159.

$750 CASH AND $47.50 PER MO. BUYS mod. 7 rm. frame.; lg. lot.; near I. C. Barg. at $4,750. Address O L 51, Tribune.

WE HAVE 160 BUILDING LOTS NEAR 167th and Halsted; price, $75 each; clear. Lloyd Realty, 139 N. Clark. Cen. 8311.

REAL ESTATE—SUBURBAN—S. W.

General.

3 BLOCKS ROCK ISLAND STA.; MODERN home; 2 bedrooms; large lot; beautifully landscaped; oil heat; garage attached; small payment; $35 mo. Ken. 7589.

5 ROOM HOUSE, 1 ACRE, GAR., 3 BLKS. bus, stm. trans.; gas, elec., hard road; good soil; small dn. pay., bal. $30 mo. Pros. 1139.

REAL ESTATE—SUBURBAN—NORTH.

Evanston—15 minutes to loop.

MODERN 2 APT. HOME.

3 bedrooms, 2 baths, sun rm., high English basement. Finely built; oil heat; good tenant income. Well financed. Priced to sell. Call Briargate 1106, Mr. Landaker.

MAKE OFFER.

6 rm. brick resid.; tile roof, Natl. firepl., large break. rm., wonderful basmt.; h. w. ht., aut. gas; brk. gar., side drive; best schools and trans.; out of town owner must sell. Gre. 0471, Rog. Pk. 0458.

6 ROOM, 1½ STORY BRICK RES.; AUTO. gas heat. Natural firepl., breakfast rm., reception rm., tile roof, side drive, brick gar. Ideal schools and trans. Owner says take best offer. Rogers Park 0458. Greenleaf 0471.

DANDY 2 FLAT—FOR SMALL FAMILY, just remodeled. 1st floor apt. of 4 rooms and sun plr., now avail.; h. w. ht.; 2 car brick garage; near St. Geo. H. S.; 50x170 ft. lot; price $7,500. 715 Austin. Lon. 8833.

$765 CASH, BALANCE $55 PER MO., INCL. 5% int., for 15 years; comfortable 4 bedrm. home on 50 ft. lot; near schools and transp. Price, $7,650. Rogers Pk. 6636.

$8,500.

Cozy English 6 rms., cent. loc.; $2,000 cash. Smart & Golee, Inc. Rog. P. 0271. Uni. 0283.

Glencoe—24 minutes to loop.

SACRIFICE—2 BATHS, 6 ROOM MODERN house; 2 car gar.; large lot; $10,000; easy terms. Hollycourt 6886.

8 RM. BRK. HOME—OIL; 2 PCHS.; LESS than blk. to lake; beau. grounds, 100x200. Sell for about ground value. Winnetka 260.

EXCELLENT BUY—7 RM., 2½ BATHS, ENG. brick; $1,500 down. Schultz, Wil. 431.

Wilmette—22 minutes to loop.

WANT—N. SHORE HOME FOR PROP. 1½ blks. Shawnee Country Club. Rog.Pk.8606.

Winnetka—22 minutes to loop.

5 BEDRMS., 2½ BATHS, OIL, NEAR NEW Trier. $12,750. Quinlan & Tyson, Win.177.

EAST, 3 BEDRS., H. W., OIL, PR., $7,500. Cusack Realty Co., Winn. 715 or Rog. 2321.

$2,900 BUYS BEAUT. 50X180 FT. LOT. Among new homes. All spec. pd. Winn. 253.

REAL ESTATE—SUBURBAN—N. W.

Mount Prospect—26 min. to loop.

— MODEL HOMES NOW COMPLETED — PRICE $3,950 TO $5,600. RT. 54—2 MILES N. OF MT. PROSPECT. SMITH & DAWSON. STATE 3861.

General.

FOR PARTICULAR BUYERS OF LIMITED MEANS—Poultry or vegetable farm nearly 300 feet in depth; large frontage new main paved street [no assmts.]; electricity in; nr. large new school; 13 miles N. W. of Loop. Price $375; $75 cash, $5 month; title clear. Owners. Address E N 113, Tribune.

FARM HOME [NEARLY FINISHED]—WITH garden or poultry grounds adjoining; new hard road; electricity; nr. school; convenient to Harlem-Grand-avs. [outside village limits]. Price $1,250—$187 cash—$15 mo. Address E O 446, Tribune.

PHONE ME TODAY.

2¼ beau. high acres; paved rd.; elec.; 8 blks. depot, 39 min. N. W. loop. Sell today, $800, $160 cash, $10 mo. Can get FHA loan to build. Wm. H. DePue, Fra. 2040.

NEW SHINGLE COTTAGE, HALF ACRE land, facing concrete hi-way; opposite park, near Palatine; electric; $1,495, $200 cash, $20 mo. Address E M 568, Tribune.

HALF ACRE—GARDEN SOIL; NEAR DES Plaines; $50 cash, $10 month; hard road; electric. Will build to suit on terms. ADDRESS E M 564, TRIBUNE.

2½ ACRES, ½ MILE DES PLAINES, ELECtric, school, roads; $50 down, $15 month. Address E M 567, Tribune.

REAL ESTATE—SUBURBAN—WEST.

Austin—14 minutes to loop.

NR. COLUMBUS PK.—5 RM. BRK. BUNG. in perfect cond. New. furn.; gutters and weatherstripped; conv. to all transp.; schools and shopping district. Pr. $6,300. Pilgrim, 5637 W. Lake. Aus. 1680, Vil. 5100.

2 FLAT BRICK BLDG., LOT 37½, GArage, 2 heating plants. Only $6,950. Terms. Austin 3121.

Berwyn—17 minutes to loop.

$3,700 BUYS 5 RM. COTTAGE; HOT WAT. heat; A-1 cond.; 2 car garage. Kohout Bros., 6200 W. Cermak. Cra. 5800.

Brookfield—24 minutes to loop.

MOD. 6 RM. BR. BUNG.—2 C. GAR., $1,200 cash, tms. or trade for cott. 3419 Vernon.

Downers Grove—37 minutes to loop.

— — — SMALL FARM SITE, $175 — — — $25 cash, $5 m. Address O A 268, Tribune

Elmhurst—23 minutes to loop.

5 RM. FRAME BUNGALOW—FURN. HEAT; 1 car garage. Good location. Price $4,750. Graue, 117 N. York-st., Elmhurst.

Oak Park—16 minutes to loop.

$500 CASH, BALANCE $36 MO.; ATTRACtive res.; garage; nr. L. Euclid 610.

River Forest—17 minutes to loop.

BEST IN RIVER FOREST.

Beaut. new 8 rm. home; 3½ baths; wooded lot, 60 to 125 ft. frtge. by 180. 1347 Forest-av. Phone Keystone 1726 for details.

Westchester—35 minutes to loop.

3 APT. BRICK—5 ROOMS EACH; ELEC. REFRIG. TILE BATHS; 3 CAR GARAGE; BUILT 1929. BARGAIN AT $9,900. NILES-WESTCHESTER REALTY CO., 4120 OAKTON-ST. NILES CENTER 2800.

General.

NEVER AGAIN

will you get such a bargain. Beau. 1¼ wooded ac. and cottage will make 3 nice rms at little cost Total price $1,350. $150 cash, bal. $15 per mo. Drive out to A. T. McIntosh & Co., local office, Ogden-av., Lisle, Ill.

HANDY MAN'S CHANCE.

$2,150, $250 cash, bal. $20 mo. buys this outstanding bargain located ¼ blk. outside Downers Grove limits. Well built 4 rm. hse., running water, gas, elec.; no assmts.; good section. Address D S 97, Tribune.

CORNER POULTRY OR VEGETABLE FARM Near Elmhurst on stone road; 1 blk. South of Roosevelt-road; nearly 30,000 sq. ft.; electricity available. Price $475, $95 cash, $6 mo. Owner. Address E O 448, Tribune.

INVESTIGATE WESTERN SUBURBS FOR best buy. See us in Riverside, La Grange, Western Springs, Hinsdale. Henry A. Miller.

WARRENVILLE—½ ACRE ON HI-WAY. $250; easy terms. Address O G 76, Tribune.

REAL ESTATE—OTHER CITIES.

3 ADJOINING COR. LOTS NEAR BEAUT. Pine Lake in La Porte Ind.; write Betz Bros., 707 Michigan-ave., La Porte, Ind.

REAL ESTATE—RESORT PROPERTIES.

Illinois.

THE ONE YOU LOVE WILL LOVE THIS lover's retreat away from the world, on a glorious 12 mile heavily wooded sand bottom lake; 4 rooms, Eugene design, white with green trim, inside toilets, etc. $595 complete, incl. boat; only 50 miles N. W.; will take $10 month. Address E N 178, Tribune.

SACRIFCE $1,200 LAKE COTTAGE FOR $675; terms. Finished for winter use. Spring fed, sand bottom lake 35 miles Chicago. Address O G 382, Tribune.

SACRIFICE LAKE COTTAGE.........$700 4 rms.; excellent condition; finest natural lake; 37 mi. N. W.; must have $50 cash. bal. terms. Address E N 487, Tribune.

BARGAIN—4 RM. LAKE COTTAGE, $595; $25 down, $3 per week; 1 hr. N. W. of Chicago. Address E L 359, Tribune.

COTTAGE AT PISTAKEE LAKE—BUILT last spring; full plumbing, gas, elec.; sacr. $1,600; terms. Address O H 100, Tribune.

CHAIN O' LAKES NR. ANTIOCH—50X150; $150; tms. $2 wk. Address N P 154, Tribune

Wisconsin.

OWNER MUST SELL COTT., S. WIS.; 70 MI. Chi.; $850; worth $2,000; wat., gas, elec. No trades; tms. Address E K 397, Tribune.

SAC. NEW COT., BOAT; $500—INS. TOIL., large Wis. lake. Address O L 252, Tribune.

BEAUT. SUMMER HOME—YEAR 'ROUND living; $950. Address P S 350, Tribune.

BARGAINS IN RESORTS, ACREAGE, AND Cabins. Free circ. Wise Bros. Hayward, Wis.

REAL ESTATE—RESORT PROPERTIES.

Wisconsin.

Off the Beaten Path

Fisherman's paradise. Chockfull of bass, pickerel, and pike. State fish hatcheries on lake. Wooded like the North Woods [and only 59 miles northwest of Chicago]. Four room carpenter built cottage, boat, and 50 ft. lot. Inside toilet; $700 complete, $100 down, 4 years to pay. Private hunting grounds. Safe sand beach. No trades. ADDRESS O K 476, TRIBUNE.

— — 4 ROOMS, COMPLETE, $950 — — On a 60 ft. lot overlooking clear private lake; excellent bathing, fishing; 1¼ hours from Chicago; restricted. Small down payment; easy terms. Address E K 395, Tribune.

REAL ESTATE WANTED.

Apartment Buildings.

WILL PAY CASH FOR IMPROVED PROPerty in a colored neighborhood north of 47th-street; prefer apartments; please describe. Address B 514, Tribune.

CASH AND CLR. BUS., VAC. FOR BLDGS., 2 fl. and up. Address E N 182, Tribune.

Farms and Acre

WANT AN IMPROVED 160-240 AC. FARM —Black soil with or without personal property. A1 bldgs., about 90% tillable. 50 mi. from Chicago. Address O B 383, Tribune.

Houses.

HOUSE OR 2 FLAT, BY MAY 1ST; SOU. OR S. W. All cash if priced right. Rep. 5379.

HAVE BUYERS FOR HOMES IN HYDE Park. Seeberger, 1701 E. 55th. Hyd. 6171.

REAL ESTATE FOR EXCHANGE.

Farms and Acres.

107 AC.—CLR. FARM, ON 3 ROADS, 19 MI. w. of Chgo. Sell or trd. for income or rmg. hse. J. Paul, 6424 Eggleston-avenue.

Vacant.

TRADE NILES CENTER VACANT, CLEAR. Improvements in and paid. For summer lake cottage in Northern Illinois. Private party. Address O A 208, Tribune.

REAL ESTATE SERVICE.

— — — IF YOU WANT TO SELL — — — See W. Baltzell, Room 425, 111 W. Washington-street.

REAL ESTATE—FARM LANDS.

Farm Land Classified advertisments will be found in the News Section adjacent to the daily feature "Day By Day Story of the Experimental Farms."

REAL ESTATE LOANS, MORTGAGES.

— FIRST MORTGAGE LOANS — LONG TERMS. LOW COST. BELL SAVINGS BLDG. AND LOAN ASSN., 208 W. Washington-street. Fra. 5445.

MILWAUKEE-WESTERN MORTGAGE CO. lends up to 80% FHA. See our Sunday ads. 1976 Milwaukee-avenue. Brunswick 6200.

CASH PAID FOR DEFAULTED 1ST MTGS. CHAPMAN & COMPANY, 135 S. LA SALLE-STREET. FRA. 0576.

FOR SALE—LITTLE CO. OF MARY HOSPItal bonds, 4% and 4½%; matur. '40-'49. W. E. Gould & Co., 39 S. La Salle. Cen.2522.

WE BUY GOOD OR DEFAULTED MTGES. at reasonable discount. Richard Mtg. Co., 120 S. La Salle. Fra. 6217.

— — 1ST MORTGAGES BOUGHT — — Good or defaulted. Reas. discount. Address P Y 421, Tribune.

INSURANCE FUNDS AVAILABLE—LOWEST rates, residential and income properties. Sharon Mtge. Co., 105 W. Madison. Ran. 5656.

O'BRIEN & PAIN. LOWEST RATES. 111 W. WASHINGTON. FRANKLIN 2561.

— SWAN, LORISH & CASPERS, INC. — Interest rates as low as 4½%. Dor. 6200.

STOCKS AND BONDS.

WE BUY REAL ESTATE BONDS, MUNICipal bonds, mortgages. STERN, WEISSBURG & CO., 134 N. La Salle-st. Ran. 1187.

BUYERS—REAL ESTATE BONDS, STOCKS. Walker & Co., 105 S. La Salle. State 2714.

RADIOS, SUPPLIES AND SERVICE.

— — GIGANTIC REMODELING SALE! — — Hundreds of NATIONALLY KNOWN floor sample radios to choose from.

Hundreds of new midgets $5.98
Zenith 14 tube, automatic tuning....$49.50
Philco 7 tube Low Boy. Sac..........$10
Philco 116X. Was $180. Now comp..$49.50

EDISON'S WHSE. OUTLET, 766 W. Jackson. OPEN EVES TO 9; SUN. 10-5.

— — CLOSING OUT! BRAND NEW! — —
1938 Crosley, reg. $79.95; red. now..$22.50
1938 Philco, reg. $79.95; red. now..$2950
1938 Zenith, reg. $109; red. now....$34.50
1938 R. C. A., reg. $169; red. now..$44.50
1938 Zenith, reg. $174; red. now....$49.95
Table models, $3-6-9; used consoles..$1-2-3
1268 MILWAUKEE. OPEN EVES. AND SUN.

NEW 1938 PHILCO XX MODEL; MUST sac., $40. 4719 Lincoln-av. 3d floor.

G. E. 10 TUBE $39.50; 1938 ZENITH, $48. Others. 3435 Fullerton.

Service, Repair, Etc.

— GUARANTEED RADIO SERVICE, $1 — AETNA RADIO SERVICE, ALBANY 6460.

MISCELLANEOUS FOR SALE.

COMPLETE SURVEYOR'S OUTFIT—REASonable. Call Regent 2953, Mr. Larson.

LOANS—PERSONAL AND BUSINESS.

Personal Property and Salary.

What do YOU require when you borrow?

Check the things you insist upon:

Speed — Friendliness
Privacy — Businesslike Basis
Simplicity — No Special Security
Plenty of Time to Repay
Controlled Cost — No Extra Fees
Flexible — No Hard and Fast Rules

You will find that we meet YOUR requirements when you need CASH.

A COMPLETE SERVICE—ALL PLANS. LOANS up to $300. Come in TODAY.

PERSONAL FINANCE CO.

UPTOWN PERSONAL. 4750 Broadway, 2d floor. LONgbeach 4090
NORTH PERSONAL. 4770 Lincoln-av., 2d fl. LONgbeach 1321
IRVING PARK PERSONAL. 3982 Milwaukee-av., 2d fl. PALisade 0989 [Over Art Thompson's Clothing Store.]
WICKER PARK PERSONAL. 1954 W. North-av., gr. fl. ARMitage 0833
AUBURN PARK PERSONAL. 757 W 79th-st., 2d fl. RADcliffe 8225
WOODLAWN PERSONAL. 841 E. 63d-st., 3d floor. HYDe Park 1472
MARQUETTE PARK PERSONAL. 2403 W. 63d-st., 2d floor. REPublic 7229
GARFIELD PARK PERSONAL. 4010 W. Madison-st., 2d fl. NEVada 2134
OAK PARK PERSONAL. 1040 North-blvd., 2d floor. VILlage 6840
BERWYN-CICERO PERSONAL. 6346 Cermak-rd., 2d floor. BERwyn 666
EVANSTON PERSONAL. 708 Church-st., 2d floor. GREenleaf 6081

Let Us Solve Your Money Problems

CLEAN THE SLATE WITH A LOAN.

$25 to $300

ON YOUR SALARY FURNITURE AUTOMOBILE

T. B. WARD, INC.

8 S. Dearborn. Room 408. Phone Randolph 2060.

INTEGRITY LOANS

enable single or married persons to borrow on plain note. Domestic also lends on car furniture or endorsed note.

CAR PAYMENTS REDUCED.

Car balances refinanced and payments made much smaller. QUICK LOANS for taxes, coal, school, fuel, coat or other needs. Phone for a loan if you can't come in.

ILLINOIS

DOMESTIC FINANCE CORP.

190 N. State, 2d Floor. Phone Fra. 3494. "FIRST IN FRIENDLINESS"

LOANS UP TO $5,000.

1% A MONTH. NO EXTRA CHARGES. Loans from $1 to $5,000 on Jewelry, Watches, Diamonds, Silverware. Prompt, courteous, safe and dignified.

FIRST State Pawners Society

UNDER STATE SUPERVISION. 42 S. Clark-st., Nr. Monroe. No other offices.

LOANS ON JEWELRY,

DIAMONDS, SILVER, FURS, Microscopes, Cameras, or anything of value. $1.00 to $5,000. CHICAGO LOAN BANK. 37 S. WABASH-AVENUE. 3D FLOOR.

— MONEY ON ANYTHING OF VALUE — Federal State Pawners, 5 S. Clark-street.

LOANS, $50 TO $300. L. T. BAKER & CO., 30 W. Washington, Rm. 1407. Ran. 6151.

LOANS—PERSONAL AND BUSINESS.

Personal Property and Salary.

Phone Your Request For a Quick Salary Loan

$10 TO $300

On Your Signature Only

SIGN YOUR NAME
NO ENDORSERS
NO CHATTEL MORTGAGES

LOCAL'S Simplified Single Signature Salary Loan Method satisfies thousands. Salaried men and women prefer to borrow without depending upon friends or relatives to sign their note and without signing a chattel mortgage on furniture, auto or other personal property. Your loan arranged while you wait.

TERMS 1 TO 20 MONTHS. CHARGE MADE ONLY FOR ACTUAL TIME YOU HAVE THE MONEY.

LOCAL LOAN CO.

UNDER STATE SUPERVISION.

7 W. MADISON at State. RANdolph 8400
1 N. PULASKI [Crawford]. Kedzie 5900
8 N. Ogden at Madison. HAYmarket 4700
821 W. 63D-ST. nr. Halsted. ENGlewood 7800
1212 N. ASHLAND at Mil. BRUnswick 3100
4013 MILWAUKEE at Cicero. AVEnue 1400
4701 N. WESTERN at Leland. LONgb. 2161
EVANSTON PHONE GREENLEAF 8060

LOANS

At Reduced Rates

MONTHLY RATE NOW
3% on Balances of $100 or less.
2% on Balances Above $100 to $200.
1% on Balances Above $200.

NO ENDORSERS

NO WAGE ASSIGNMENTS

Any one can apply for a loan of $20 to $300 at Household Finance who can make regular monthly payments. Loans are made on furniture, car, or a plain note. Up to twenty months to repay.

18—CONVENIENT LOCATIONS—18

100 W. Monroe, 7th floor.		State	1777
28 N. Clark, Room 253.		Franklin	1082
77 W. Washington, 10th floor.		State	0151
105 W. Madison, 14th floor.		Franklin	0884
1737 Howard-st., 2d floor.		Rogers Park	8320
4554 Broadway, 2d floor.		Longbeach	7163
1951 Irving Park, 2d flr.		Buckingham	1006
2800 Milwaukee-av., 5th flr.		Capitol	3440
4704 Irving Park, 2d floor.		Pensacola	4570
6255 S. Ashland, 2d flr.		Hemlock	4510
2355 W. 63d-st., 2d flr.		Republic	4472
6856 S. Halsted, 2d floor.		Englewood	5534
841 E. 63d-st., 4th floor.		Plaza	8360
9204 Commercial-av., 3d fl.	S. Chicago		0103
11106 S. Michigan, 2d fl.		Commodore	3880
4010 W. Madison, 4th floor.		Kedzie	0704
Cicero, 6012 Cermak-rd., 2d fl.		Cicero	6400
Oak Park, 1140 Lake, 3d flr.		Euclid	503

"Doctor of Family Finances."

HOUSEHOLD FINANCE CORPORATION.

Hear Edgar Guest Tuesday eves., 7:30—WLS.

LOANS

Without Endorsers

NO WAGE ASSIGNMENTS.

Whether you borrow on your auto, furniture or on just your plain note, you will never be required to ask others to sign. No endorsers or wage assignments required on ANY loan.

Reduced Rates

3% monthly interest on balances of $100 or less; 2% on balances above $100 to $200; 1% on balances above $200.

COMMONWEALTH LOAN CO.

OVER 50 YEARS OF SERVICE.

9—OFFICES—9

NORTH SIDE:
3166 LINCOLN-av., cor. Ashland at Belmont, Rm. 224.......BITtersweet 3360
4803 LINCOLN-av., cor. Western at Lawrence, Rm. 208......LONgbeach 3456
4013 MILWAUKEE-av., cor. Cicero at Irving Park, Rm. 307.....AVEnue 0443
1791 HOWARD at Clark, Room 214 ....ROGers Park 0754
SOUTH SIDE:
6306 COTTAGE GROVE, Rm. 305 ....HYDe Park 0604
749 W. 63d-street at Halsted, Room 200 ....ENGlewood 1711
WEST SIDE:
1 N. PULASKI [Crawford] at Madison, Room 415.........VAN Buren 5040
OAK PARK:
137 N. Marion-st. at Lake, R. 204, Chgo. Phone AUStin 2624....Village 6886
BERWYN-CICERO:
6428 W. CERMAK-rd., nr. Ridgeland. Chgo. Ph., LAWndale 2882..Berwyn 371
UNDER STATE SUPERVISION.

Friendly Personal Loans

$30 to $300

Use our simplified loan method to get cash when you need it.

Signature Only Loans.
Automobile Loans.
Furniture Loans.

COMMEMORATING 50 YEARS OF CONTINUOUS SERVICE. 1888 1938

Phone Central 4733.

C. C. ERD

7 S DEARBORN-ST. ROOM 616.

JEWELRY LOANS

$1 to $5,000 QUICKLY OBTAINED. Lowest Rates. A Refined Service. ILLINOIS STATE PAWNERS ASSN., 140 N Dearborn, Cor. Randolph, 2d Floor.

Business Loans.

$300 to $50,000

On fixtures and equipment of Factories, Laundries, Restaurants, Meat Markets, Hotels, etc.

Also on Accounts Receivable.

OLDEST ESTAB. IN CHGO.

NO ENDORSERS. TERMS TO SUIT. Prompt attention to inquiries from Michigan, Indiana or Illinois on loans of $2,000 up.

F. BOLAND,

9 W. WASHINGTON-ST. FRANKLIN 1966.

$250 TO $60,000

To Factories, Printing Plants, Stores, L'dries, Rmg. Hses., Bakeries, Autos, Restaurants, Machine Shops, Trucks. FOR LOWER RATES. FOR MOST COURTEOUS TREATMENT. FOR FASTER SERVICE.

Telephone Central 5532

for a representative to call on you.

National Acceptance Co.

111 WEST MONROE. CENTRAL 5532.

$300 TO $10,000—FROM 1 TO 24 MONTHS. Low rates. 24 hour service. Representative will call. Mr. Lewis, Calumet 6433.

FINANCIAL SERVICE.

HEIRS—WE BUY OR LOAN ON YOUR interests. Probate Finance, 155 N. Clark.

HOME FURNISHINGS AND FURNITURE.

(See Also Household Appliances.)

General.

SALESMAN SAMPLES.

Must Be Sold at Once Samples Displayed During Jan. Market

SAVE 40 TO 60%

DEALERS INVITED.

Open Daily Till 9 P. M.

2 pc. living room suites..........$19 to $95
Large lounge chairs ....$7 to $29
Odd divans and love seats........$15 to $65
Occasional chairs, all styles........$3 to $12
7-8-9 pc. dining rm. suites.....$25 to $89
3 pc. bedrm. sets, all styles ......$19 to $95
5 pc. dinette sets ....$6 to $28
Wood beds, twin and full size......$5 to $12
Desks and secretaries ....$7 to $35
Dres'rs, chests, buffets, and chinas.$7 to $22
Innerspring mattresses, special $5
TWIN STUDIO COUCHES ....$8 to $29

RUG SPECIALS.

9x12 rugs, all styles ....$8.50 to $45
9x12 solid tone, and twist rugs..$13 to $45

TWO SHOWROOMS.

201 E. OHIO

1 Block East of Michigan at 600 North Second Floor. Delaware 9020.

4750 Washington

AT CICERO-AVENUE. COLUMBUS 9609.

Sensational Sale

Furniture Mart Samples at ½ Actual Cost

471 E. OHIO-ST.

Corner Lake Shore-drive [on the lake].

OPEN EVENINGS.

98 2-Pc. Parlor Sets. Old sofas. Modern French and many other styles.

$19 TO $115.

3-4-7 Pc. Highest Quality Bedroom Sets.

$22 TO $99.

7-8-9 Pc. Dining Room Sets.

$39.50 TO $195.

100 Brand New Rugs.

Modern, Persian, and Oriental patterns. Broadloom and twist friezes, 9x12 sizes, from ....$8.95 to $69.

Also large selection of Odd Chairs, Studio Couches, Dinette Set, Occ. Pieces, Odd Beds, Springs, Mattresses included in this sale at savings from 40% to 60%.

HUDGIN. TERMS. DEL. 5824.

— — FACTORY DISTRIBUTORS — — Closing out factory samples at ⅛ price. Parlor set, $39; bedrm., $35; din'g set, $37; rugs, 9x12, $18; breakfast set, $12. Open eves., 10 p. m.; Sunday, 5 p. m. Cash or tms. 4535 WASHINGTON-BLVD.

— — — IN TUFT'S WAREHOUSE — — — Parlor, dining, bedroom sets..........$39 Imp. and Am. Oriental Rugs.....$10-$20-$25 Cash or terms. Open eves. 9; Sun. 5 p. m. Allen Furn. Co. 4444 W. Madison-st.

REMER STORAGE SALE PAR., BEDR., DIN. SETS, $29; RUGS, $15 5822 N. Western. Terms. Eves. 10; Sun., 5.

BEAUT. IMPORTED ORIENTAL RUG, $20. PARLOR SET, $25. 5540 BROADWAY.

3 RMS. USED FURN., $50; new, $89; terms. A. B. C. Storage, 2525 Madison. Open eves.

Central.

VENETIAN BLINDS—CUSTOM BUILT AT 34c sq. ft. Guaranteed not to warp. Call for free estimate. Monroe 5033.

INLAID LAID FREE. $1.00 YD. UP. Stores, offices, homes, carpeting, $1.00 yd. Free estimates. Senners. Victory 2894.

CARPET 850 YDS., LINOLEUM 750 YDS. Home, store, office. Cheap. Dlr. Oak. 7070.

South Side.

— — A HOUSE FULL OF FURNITURE — — $5.00 Down. $1.50 Per Week. See this 3 room de luxe outfit. ONLY $99. Parlor sets, brand new, as low as........$24 Dining, bedroom sets for only..........$29 Genuine American Oriental Chinese rugs. Outstanding values...$15-$49 GOODMAN'S. 6821 S. HALSTED.

150 SAMPLE RUGS.

We recently received from the FURNITURE MART a choice selection of sample display rugs in all sizes and colors. To be sold at a 50% discount. KLEVER SHAMPAY KLEANERS, 4633 Cottage Grove. Open Tues., Thurs., and Sat. eves.

7090 COTTAGE GROVE.

[Cor. 71st-street and South Chicago-avenue.] FURNITURE MART and FACT'RY S'MPL'S. PARL. BEDRM. DIN. RM. SETS......$ 39 Complete 4 rm. outfit, worth $500......$159 2 YEARS TO PAY. OPEN EVES.

SACRIFICE

Home furnishings. Fine Duncan Phyfe dining rm. set, down davenport, twin bedrm. suite, new Philco radio, odd mirrors, lamps, drapes, bric-a-brac, etc. 5050 Blackstone, 1st Apt. Drexel 4722.

58 STORAGE LOTS

of furn. and rugs must be sold at once. 52 parlor, 37 bedrm., 11 dining rm. sets, 125 rugs. All sizes and quality. Open eves. Royalton Furn Co., 4715 Cottage Grove-av.

FOR SALE—USED BABY GRAND PIANO, oriental rugs, French bedroom sets, oak dining room sets, tufted living room sets; can be seen Sunday, 10 to 5, evenings to 9:30 DUNN BROS. WAREHOUSES, INC., 6716-18 Cottage Grove-avenue.

PARLOR, BEDRM., DINING RM. SETS, $35 9x12 rugs ....$15 NELSON BROTHERS. 6910 Cottage Grove. Open eves., Sunday.

MUST DISPOSE OF STORAGE, DIN. RM., liv. rm. furniture and rugs at once. Joyce Bros. Warehouse. 5711 S. Halsted-st.

GEN. WILTON RUG, $19.75, USED, 400 yds. carpet at 50c; 2 pc. par. set, $14.75. Grove Rug and Furniture Co., 6738 Cottage.

9X12 RUGS, $14. MODERN PARL. SETS and bedr. sets, $29. Also 4 rm. outfit, $99. SCHWARTZ STG., 7012 STONY ISLAND.

— — — FURNITURE FOR CASH! — — — At railroad terminal. Direct shipments. 525 W. 76th-st. Daily and Sunday, 9-6.

BARGS.—IMP. DOMES RUGS $15-$20-$25 Parlor, bedroom, din. sets, $29-$39; terms. Rapp-Storage and Furn Co. 5746 S. Ashland.

MAPLE DINETTE TABLE, 4 CHAIRS; EXcel. cond. 7647 Essex, 1st. Reg. 7664.

— — FOUR ROOMS COMPLETE, $99 — — Allied Stge., 4312 Cottage Gr. Oak 2500.

FINE DIN. SET.—CARVED MARBLE TOP oriental rugs. Ken. 4300, Apt. 512.

North Side.

NEW—REPOSSESSED.

SELL FOR BALANCE DUE.

135 Parlor, Bedroom, Din. Sets......$19-$29
150 9x12 Am. Oriental Rugs..........$10-$15
2-3-4 Room Outfits......................$89-$99
Studio Couches, Dressers...............$10-$12
EASY TERMS—2 YEARS TO PAY.

5540 BROADWAY.

OPEN DAILY TO 10 P. M., SUN. TO 5.

6130 BROADWAY.

FURNITURE AND RUGS 50% OFF.

Parlor, Bedrm., Dining Rm. Sets..$29 to $98
Room Sized Rugs.....................$15 to $49
4 ROOM QUALITY OUTFITS................$149
Easy Terms. Open every eve. and Sunday.

IN SCHAULER'S STORAGE—EASY TERMS. $25,000 furniture and rug disposal. 50% off. NOW ON DISPLAY. 3, 4 FURN., $129. 4644 N. WESTERN. OP. DAILY 9, SUN. 5.

PARLOR, BEDROOM, DINING SETS, $39. Terms. ALBERT FURN. CO. 4552 Broadway. Open eves. and Sunday. Edg. 7775.

FEBRUARY CLEARANCE OF USED FURN. Also Rugs, $10 to $35. Furnish 3 rms. for $139. Open to 10 p. m. 3531 N. Clark-st.

PRIV. PARTY LEAVING FOR CALIF. — Must sacr. 6 rms. furn.; grand piano, etc. J. Harris, 630 Sheridan-road, 1st apt.

140 PARLOR SETS.................$29-$39-$49 125 bedroom, dining sets.......$35-$45-$49 Nelson Bros. Open eves., Sun. 6310 Broadway.

WILL SACR. 5 RMS. MOD. FURN. TO party assuming lease, June 1. Long. 7139.

STEINWAY DUO ARTS GRAND OIL PAINTings, drapes, priv. Lake View 6574.

— — STORAGE RUGS, FURNITURE — — Kane Storage, 2034 Lincoln-av. Eves., Sun.

MUST SELL ROCK CRYSTAL SET OF dishes. Also bric-a-brac. Pri. Lon. 0513.

KIMBALL GRAND PIANO—G. E. REFR.; Din., bedrm. set, etc. Reas. 4307 N. Clark.

DAVID STORAGE—3238 LAWRENCE-AV. Furniture and rugs. Bargains. Terms.

Northwest Side.

— — MANUFACTURER SELLING OUT — — Brand new Jenny Lind 4 poster wood beds, modern beds, coil spring mattresses, $4 ea. Twin inner spring studio couches, $15. CHICAGO BEDDING CO., 3327 Milwaukee-av. [at Craw.] Pal. 1331.

— INVENTORY SALE OF FURNITURE — The finest at bargain prices. Open Tues., Thursday, Saturday, 10 p. m.; Sun., 11-4 p. m. Homer Bros., 3053 W. Grand at Sacramento.

FURNITURE OF 5 RMS., PRACTICALLY new; Electrolux refrig.; also red male Dobermann Pinscher; private party. 4323 Schubert-av. Berkshire 7843.

— — AFTER INVENTORY CLEARANCE — — Parlor, dining, bedroom sets, $27. 9x12 rugs, $12. Cash or terms. Open eves. 10, Sun., 4. Baer Storage, 1927 Milwaukee-av.

— — — FURNITURE SALE — — — Parlor sets, $15 up; 9x12 imp. rugs, $19. Gas range, $10. 4900 Milwaukee. Op. Sun.

50—8X11, 9X12 FINE RUGS—$10-$18-$22. Parlor, dining, bedrm., $39. Terms. Eves. Hollander Storage Co., 2420 Milwaukee.

MUST SELL IMMED.—4 RMS. MOD. FURN. Pract. new. Will sep. Very reas. Irv. 5241.

COMPL. FURNITURE OF 5 RMS. PRAC new. Will separate. Reas. Pal. 9141.

RUG SALE—DOMESTIC-IMPORT.; LOWEST prices. Natl. Storage, 2433 Irving Park.

HOME FURNISHINGS WANTED.

FAIRFAX 6180

HIGHEST CASH PRICES for used furniture, hshld. goods, rugs. Call day or night. See SHAMROCK FIRST before you sell. ENTIRE CITY-SUBURBS SOLICITED.

CALL KEDZIE 1300.

WE PAY CASH. BEST CASH PRICES for used furniture, rugs, sewing machines, and grand pianos. Calls answered in CITY OR SUBURBS.

— — — LAWNDALE 0828 — — — Highest prices paid for furniture, rugs, grand pianos, etc. Call anywhere, day-night.

CALL ARMIT. 2386—WE PAY HIGHEST prices for furn., rugs, sew. mach., grand pianos, etc. Call any time, anywhere.

— — — PHONE ROCKWELL 6900 — — — Best cash prices for furniture, rugs, sewing machines and grand pianos.

NORTH SIDERS—BEST PRICES FOR FURniture, rugs. CLARKE'S, Longbeach 4711.

WANT ORIENTAL RUGS, GR. PIANO, FINE furniture, paintings, etc. Edg. 7580.

FURNISHING 12 ROOMS — NEED FURN., rugs linens, hsehld. gds.; cash. Eng. 0410.

— NEED AT ONCE—FINE FURNITURE — PIANO, RUGS. EDGEWATER 1307.

PARTY NEEDS FURNITURE, RUGS, GRD. piano, linens, paintings, dishes. Lon. 4110.

CALL LAKE VIEW 1051—HIGHEST PRICES for used furn., stoves, rugs, etc.

ROCKWELL 0901 — WILL PAY YOUR price; need furniture, rugs at once.

SUNNYSIDE, 6000. NEED USED FURN., rugs, grand pianos at once. Pay your price.

HOUSEHOLD APPLIANCES.

Electric Refrigerators.

. . GIGANTIC REMODELING SALE! . . 1,000 Frigidaires, Kelvinators, Norge, G. E., many others. Floor samples, repossessions, reconditions. Prices start at $39.50. Cash, terms. EDISON'S WHSE. OUTLET, 766 W. Jackson.

GUARANTEED RECOND. FRIGID., KELV., Copelands, etc., $35. Renewed in our own factory. Closing out other makes, as is, $17.50. 220 W. Huron-st. Open Sunday.

NEW FLOOR SAMPLE SALE— Frigidaire, $59; Norge, $64; Westinghse., $69; Electrolux, $79; terms. Sunbeam. Open eves. and Sunday. 621 West Jackson.

SEE OUR LINE SAMPLE REFRIGERAtors, all makes, lowest prices. 775 W. Jackson.

Oil Burners and Stokers.

15 STOKERS AT CLOSEOUT PRICES! INstalled and guaranteed. Call Beverly 0070.

Stoves.

4 GAS-4 COAL COMB. RNG. DEMO., $49.50. Slightly chipped TABLE TOP RANGE, $19.95. EDISON'S WHSE. 766 W. Jackson.

JEWEL TABLE TOP GAS RANGE—NEW; $25; tms. Op. eves.-Sun. 621 W. Jackson.

ELECTRIC RANGE—LIKE NEW, $60 INstalled. McGinnis, 2665 Milwaukee-av.

Vacuum Cleaners.

HOOVER, EUREKA, G. E., APEX, REC. Fully guaranteed, $14.95. Open eves., Sun. Edison's Whse. Outlet, 766 W. Jackson.

VAC. CLS.—HOOVR., EUREKA, G. E., APEX, reconditnd., fully guar., $7. Wentworth 6242.

Washing Machines.

NEW SPECIAL, $22.50

NEW THOR, MAYTAG, A. B. C., WESTINGHOUSE and many other nationally advertised brands on sale. Terms or cash. Open eves. to 9 p. m.; Sunday, 10 to 5 p. m. Edison's Warehouse Outlet, 766 W. Jackson.

RENT A NEW MAYTAG—25C PER WEEK. No obligation. Immediate delivery. Apply rent on purchase if desired. LINCOLN 6900

CREDIT REPOSSESSED WASHERS, $20. Small cartage charge if returned.

THOR WASHER OR IRONER RENTED, 25C week. Free cartage. Thor, Albany 0140.

THOR RENTAL SERVICE 50C WEEK — Washers, ironers. Wellington 2400.

INQUIRE ABOUT RENTING A WASHER—25C WEEKLY. NEVADA 1360 —

MAYTAG AND THOR; LIKE NEW; $22. Rec. Terms. Op. eves.; Sun. 621 Jackson.

NEED ROOM—35 LATE STYLE THOR, Maytag, etc. $15 to $30. 2934 Lincoln-av.

Miscellaneous.

WILL SACRIFICE

nationally known oil burners, refrigerators, gas stoves, wash. machines, etc. Save 25% to 40%. Terms. Wallen-Fine Furn. Co., 3300 N. Clark-street. Bitt. 2339.

MUSICAL INSTRUMENTS.

Pianos and Players.

— — BIG GRAND PIANO BARGAINS — —

Wurlitzer	$250	Chickering	$435
Whitney	$325	Steinway	$550
Kimball	$395	Kimball	$595

All reconditioned—all in good shape. W. W. KIMBALL CO., 306 S. WABASH. OPEN EVENINGS UNTIL 9 P. M.

PIANO BARGAIN—BRAND NEW GRAND reduced to only $295. Terms, $10 down, $2 per week. Direct from the Manufacturer, P. A. Starck Piano Co., 234 South Wabash-avenue. Open until 9 p. m.

SMALL SIZE USED PIANO, $35. TERMS 50c a week. See this bargain at Private Fireproof Piano Warehouse, South Ashland-av. and 39th-st. Open until 9 p. m.

SPINET CONSOLE PIANO—CLOSING OUT dealer samples; red. $75 to $100; $1 week. WYMAN'S, 604 Republic Bldg. 209 S. State.

USED GRANDS AND SPINETS.........$150 $175, $225, $275. Low terms. WURLITZER, 111 S. Wabash. Open eves.

SAC. MASON & HAMLIN GRAND PIANO—Model A. Like new. 6242 W. Grand-avenue.

SAC. FOR CASH — CHICKERING GRAND; fine condition; $150. 5408 W. North-av.

WTD.—USED GRAND PIANO FROM PRI. party; will pay spot cash. Sheldrake 5797.

STEINWAY GRAND—SMALL SIZE; LIKE new; sac. HERMAN, 3121 Lawrence.

GRAND PIANO, LIKE NEW. ALSO WALnut midget. 3238 W. Harrison-street.

WANTED TO BUY—USED GRAND PIANO from private family for cash. Mer. 4026.

MASON & HAMLIN GRAND, SIZE BB, ALmost new. Excel. cond. Priv. Sup. 0043.

APT. SIZE BABY GRAND PIANO—IN 1ST class cond. Very reas. Atlantic 4480.

NEARLY NEW BABY GRAND........$165 Moist Piano Co., 13th floor, 209 S. State.

USED GRAND—BARGAIN, $195; TERMS. Cable Piano Co., 303 S. Wabash.

Accordions.

PIANO ACCORDIONS—BARGAINS IN USED rebuilt, and demonstrator instruments. All sizes to 120 bass. Terms with free lessons. Chicago Musical Instrument Co., 309 South Wabash. Harrison 4884. Open evenings.

$125 TAKES MY PRAC. NEW $275 PIANO accordion. 4905 Fulton-st., 2d floor.

Wind, String, Etc.

WTD. TO BUY—CASH FOR USED TYMpani, Sousaphone, bass and alto clarinets. Lewis, 207 S. Wabash. Harrison 1018.

RECONDITIONED BAND INSTRUMENTS. LYON & HEALY, 243 S. WABASH.

OFFICE FURNITURE AND DEVICES.

2 REM. NOISELESS TYPEWRITERS, LATE model; Victor adding mach.; 20 drawer Kardex file; 4 drawer letter file, with lock. Call Schmitz, Wabash 8686.

WE BUY AND SELL USED OFFICE AND STORE FIXTURES, adding machines, registers, etc. 1546 Roosevelt-rd. Can. 0966.

SPECIAL — 1,000 STEEL TRANS. CASES; ball bearing; filing cabinet construction. Kendrick Furn., 218 W. Jackson. Can. 4325.

40 DESKS, 80 CHAIRS, STEEL FILES, bkcas., ofc., partitions, safes. 3917 Sheridan.

250 STEEL LOCKERS, SHELV., STOR. cab., etc. Central, 20 W. Hubbard. Del. 8495.

LARGE STOCK NEW AND USED OFFICE furn. and equip. 236 W. Lake. Dea. 3456.

TYPEWRITER, $10; DUPLICATOR, $12; Dictaphone, $25. Pruitt, 172 N. La Salle.

MANICURE TBLS., $6; DRYERS, $7; WAV. mach., used, $39.50. Paider, 1120 N. Wells.

WE BUY AND SELL OFFICE FURNITURE. 1027-29 MADISON-ST. SEELY 2056.

NEW AND USED DESKS, CHAIRS, TABLES, files, safes. 160 W. Lake-st. Randolph 0123.

STORE AND BAR FIXTURES.

SEVERAL 8 FT. REFRIGERATOR COUNTers for quick clearance; $25.00 to $75.00; some all porcelain, other bargains on used equipment; open Sunday. Super Cold Midwest, 540 N. La Salle-street.

STORE FIXTURES, TAVERN FIXTURES, hamburger and lunch equipment; large stock, new and used. The lowest prices. Easy pay. Chas. Bender Co., 608-14 N. Wells.

COMPLETE SET USED DRUG STORE FIXtures; very good condition; reasonable. Formhals Drug Store, La Salle, Ill.

6 AND 8 FT. DOUBLE DUTY COUNTERS; also all porcelain 15, 25, and 30 cu. ft. refrig.; very cheap. 220 W. Huron. Op. Sun.

SHOW CASE, $5; COAL STOVE, ALMOST new, $15. R. Thomas, Drexel 2737, or after 6 call Wentworth 7629.

2 BARBER SHOP OUTFITS — SELL FOR chges. Hintz Storage Co., 809 E. 40th-st.

HAMBURGER CTR., STM. TABLE, COOLER, griddle—Terms. General, 1007 W. Madison.

BUILDING MATERIALS.

Heating and Plumbing Supplies.

— — GUARANTEED USED BOILERS — — Boiler parts, grates, radiators, pipe and fittings. C. MILLER SUPPLY CO., 1247 W. LAKE-STREET. MONROE 3387-88.

2 GAS UNIT HEATERS FOR SALE—LATE type, large size, like new. Feature Frocks, Steger, Ill. Write or phone.

Lumber.

— CITY WRECKING AND LUMBER CO. — 2301 S. Pulaski. Lawndale 3010.

PRINTING MACHINERY AND SUPPLIES.

28" POWER PERFORATOR, NEW NEEdles and dies. Western Printers, 417 South Jefferson-street. Harrison 6075.

LINO. COMP. PUBLICATIONS, CATALOGS, menus. Can. 1970. 1417 W. 19th-street.

USED AUTOMOBILES FOR SALE.

LINCOLN
CHICAGO RETAIL DIVISION.
CLOSING OUT
Below Cost
The Following Cars
IF YOU WANT A
REAL VALUE
CHECK THIS LISTING.

LINCOLN '31 Convt. Coupe	$175
CHEVROLET '35 Coupe	255
PIERCE-ARROW '33 Sedan	330
HUDSON '34 5 Pass. Sedan	335
FORD '35 De Luxe Fordor Sedan	345
PACKARD '33 Club Sedan	325
HUPMOBILE '35 4 door Sedan	435
CHRYSLER '35 Sedan	445
BUICK '35 Victoria Coupe	445
PIERCE-ARROW '34 5 Pass Sedan	465
FORD '36 Touring Sedan	465
PACKARD '35 4 door Sedan	495
PLYMOUTH '37 Sedan	545
FORD '37 De Luxe Fordor Sedan	565
PACKARD '34 Sedan	525
LINCOLN-ZEPHYR '36 4 dr. Sedan	675
LINCOLN-ZEPHYR '36 2 dr. Sedan	675
LINCOLN-ZEPHYR '37 4 dr. Sedan	950

ALL RENEWED—GUARANTEED.
100 OTHER BARGAINS.
Ford Motor Sales Co.
LINCOLN RETAIL DIVISION.
2220 S. MICHIGAN-AV. CALUMET 7840.

AUBURN '36, $595
Latest '36 custom built convert. phaeton sedan, 6 chrome wheels, radio, heater, defroster, overdrive. Factory official's car. YOUR CAR OR $100 DOWN.
CAPITOL FINANCE CORP.,
2235 MICHIGAN-AV.

AUBURN—'34 4 DR. SEDAN; DUAL RATIO, small 8, heater, extras ... $315 Hyde Park Chevrolet, 6635 Stony Island.

BUICKS '37s, '36s
1937s, $595 up.
1936s, $495 up.
[14 TO CHOOSE FROM; ALL COLORS.] 4 door touring sedans; 2 door tour. sedans, coupes. Some with RADIO, HEATER, defrost., clocks, side mts. All dual equip., etc. Your car down, bal. 12-24 mos. 90 day guar. OAK PARK AUTO FINANCE CORP.
4618 Washington-blvd.

BUICK 1937.
WE UNDERSELL
1937 41 5 passenger 4 door sedans; built-in trunk, some side mounts, radios, heaters, etc. Various colors. YOUR CAR DOWN, BAL. 12-24 MOS. CHRYSLER DEALER. OPEN EVENINGS.
3910 OGDEN-AV.

BUICK '37, $645
5 pass. sedan; slightly used. Also 10 other 1937 models, 41's, 61's, and 81's, fully equipped with radios. Your Car Down. Open Till 10 P. M.
3535 N. ASHLAND
NEAR ADDISON-STREET.

BUICK OPERA COUPE
Newest 1937 small 8 cyl. 4 pass. opera seat coupe, BUICK RADIO, Royal Master tires, htr. Few mi. Cost $1,270; now $795. Your car down, bal. 2 years; 90 day guar. OPEN TO 10 P. M. 7 DAY DRIVING TRIAL. CENTURY FINANCE CORPORATION.
850 JACKSON-BL.

BUICK—1937 MODEL 81 4 DOOR TOURING sedan; radio, heater, defroster, Goodyear safety tubes. Very low mileage; beautiful finish. This car looks and runs like the day it left the factory. Priced to sell today.
LAWDER BROS.
6900 VINCENNES, 1 BLOCK W. OF STATE. OPEN SUNDAY. EVES. TILL 10.

BUICK '35 VICTORIA
$465
5 pass. trunk. A low mileage car. Very clean. SOUTH SHORE BUICK CO. 6208 COTTAGE GROVE. MID. 6403

BUICK '37-41, $775
Equipped with radio, heater, white wall tires. Very low mileage.
2247 S. MICHIGAN

BUICK 1936, $495.
De luxe coupe, heater, dual defrosters, tires excellent. Looks like a new automobile; seat covers.
Buick Dlr., 3807 Lawrence.

— — BUICK—1932 86, $145 — — Victoria 5 pass. coupe; good condition.
PACKARD CHICAGO,
24TH AND MICHIGAN. CALUMET 7418.

BUICK '37-41, $775.
A beautiful 4 door touring sedan; radio, heater; low mileage; guaranteed. James Levy Buick, 2257 Michigan.

BUICK—LAST '33 56 SPT CPE. RUMBLE, $265; also '32-57 4 dr. sed., $165, 31-4 dr. sedan, only $125. 6611 S. Halsted.

BUICK—'34 4 DR. TRUNK SEDAN ... $295 Dor. 2310. Ruby Chev., 7158 Stony Island.

BUICK—'30 4 DR. SEDAN; GOOD COND. A1 tires, $85. Wright, 1101 N. Clark.

BUICK—'34 MODEL 67 SEDAN ... $345 W. C. FARLAND-KEENAN, 7647 S. Halsted

Cadillac 7 Pass. Fleetwood.
1934 V-8 146 in. wheelbase sedan. Has 1935 change over. Black finish, perfect upholstery, spotless. Philco radio, double heaters. Practically new tires. Car driven little. Special today.
HILL MOTORS-PACKARD,
640 MADISON-ST. OAK PARK.

Cadillac "8" '36 7 P. Sed.
Fleetwood; side mounts, radio, heater, chrome wheels. Sacrifice for $1,175.
2317 S. MICHIGAN

— — CADILLAC—REAL '37 .. $1,085 — — Trunk sedan, virt. brand new car. Special finish. White side tires. Phone Well. 7802.

CHEV. 1937, $425
Master de luxe knee action 5 pass. town sedan; built-in trunk, mohair uphol., dual equipped. Best buy in town. See it today.
Ruby Chevrolet, Inc.
7158 Stony Isl. Dor. 2310.

CHEVROLET '37..$425
Master de luxe coupe; dual equipment, mohair upholstery, etc. BEST BUY in town. 63 OTHERS—COME EARLY.
Ruby Chevrolet, Inc.
7158 Stony Isl. Dor. 2310.

Chev. '36 DeL. Sed., $395
Knee action, turret top, built-in trunk, heater. Fully equipped.
Michigan Ave. Chevrolet,
Michigan at 24th-st.

Chev. '36 De L.; Radio; $395.
Largest knee act., 2 dr. sedan; hyd. brakes, turret top; in storage 5 months. OPEN SUNDAY.
CHEV. DLR., 1111 Chicago-av., in Evanston.

CHEV. '36 SEDAN, $345
Master de luxe 5 pass. sedan; radio, htr., etc.
BURKE, 6733 S. WESTERN.

Chev. 1936 Spt. Coupe, $375.
J. P. Lynch, 1520 N. Halsted.

CHEV.—LATE 1936 DE LUXE TOURING 4 dr. sedan; knee action; trunk, heater, etc. Only $395. Terms. 1647 S. Crawford.

CHEV.—'32 COACH, A-1, 6 WHLS., TRUNK etc.; $50 cash, bal. notes. After 5; owner, 6930 S. Shore-drive, Apt. 418. Plaza 2200.

CHEV.—'36 5 PASS. DE LUXE TOWN SEDAN, trunk, dual equip. Like new, $350. Open Sunday. Mid-City Chev., 1147 Jackson.

CHEV.—'31 DE LUXE COUPE, GD. TRANS. For quick clearance, $95. Open evenings. MID-CITY CHEV., 1147 JACKSON.

CHEV.—'37 COUPE; PERF. COND. $485. 1810 Irving Park. Gra. 7075. Op. Sun.

CHEV.—'34 DE LUXE COACH; CLEAN, heater, $275. 1810 Irving Park. Op. Sun.

CHEVROLET—'34 SEDAN ... $295 Dor. 2310. Ruby Chev., 7158 Stony Island.

CHEV.—1931 4 DOOR SEDAN ... $75 A1 CONDITION. 2720 N. CICERO-AV.

CHEVROLET—1932 SEDAN, $155. WIRE wheels, etc.; store, 2717 Madison.

CHEV.—'36 MSTR. SED., HTR., $350. BARG. Need cash or trade. Borsch, Pal. 6136.

CHEV.—1931 DE LUXE 4 DOOR SEDAN; clean as new; $120. 1038 N. Clark-street.

CHEV.—'36 MASTER COACH; 6 W. W. $325 Southwest Chev., 9220 S. Ashld., Ced. 3500

USED AUTOMOBILES FOR SALE.

CADILLAC-LA SALLE
You Get More Value
Fine Car Performance at Low Cost
CADILLACS.

'36-85 TOURING SEDAN	$1,395
'36-85 CONV. COUPE	1,195
'35-85 TOWN SEDAN	895
'34-85 TOWN SEDAN	645
'33-85 SEDAN, 5 PASS	345
'32 V-16 7 SEDAN	275
'37-60 TOUR. SEDAN	1,395
'36-60 TOUR. SEDAN	845
'36-75 TOUR. SEDAN	1,395
35-10 SEDAN	475
'34-20 SEDAN	395

LA SALLES.

'37 TOUR. SED., LT. GREEN	1,125
'36 TOUR. SED., GRAY S. MTS.	675
'36 TOUR. COUPE, GREEN	575
'36 TOUR. SED., gray, rad., ht.	645

GENERAL MOTORS INSTALLMENT PLAN
CADILLAC MOTOR CAR DIVISION
GENERAL MOTORS SALES CORP.

2258	S. Michigan-av.	CAlumet 4185
2015	E. 71st-st.	PLAza 0600
5201	Broadway.	LONgbeach 7000
4110	Milwaukee.	KILdare 3775
4046	Washington-bl.	MANsfield 4646
652	Madison-st., Oak Pk.	VILlage 6120
820	Madison-st., Oak Pk.	AUStin 9072
1810	Ridge-av., Evanston.	ROG. 7100
108	N. 1st-av., Highland Pk.	HOL. 6700

OPEN WEEKDAY EVENINGS.

CHEV. '37 BARGAINS
Over stocked. De luxe 4 door trunk sedans and master tour. sedans. Many colors. Radio, heater, white walls. All priced down to $495. Your car down, bal. 2 years; 90 day guar. OPEN TO 10 P. M. 7 DAY DRIVING TRIAL. CENTURY FINANCE CORPORATION.
850 JACKSON-BL.

CHEV. 1937, $495
[6 TO CHOOSE FROM, VARIOUS COLORS.] 4 door Master Sedan. Also town sedan with built-in trunk. Some have radio, heater, etc. Your choice at full price of $495. Your car down, bal. 12-24 months. 90 day guar. OAK PARK AUTO FINANCE CORP.
4618 Washington-blvd.

CHEV. '35 4 DR. SED., $325.
Orig. dark green finish; exc. tires, motor, etc. Spotless interior tells story. CHEV. DLR., 1111 Chicago-av., in Evanston.

CHRYSLER 1937
Royal 5 passenger 4 dr. de luxe trunk sedan—overdrive, heater and defrosters; also 1936 Chrysler 4 dr. trunk sedan.
$595
Chrysler dealer. Open Sunday.
4148 Milwaukee

Chrysler 1937. All Colors.
BRAND NEW
6 and 8 cyl. 5 and 7 pass. sedans; up to $695 discount from orig. delivered cost.
Used '37 Royal Sedans, $645.
FULLY GUARANTEED. YOUR CAR DOWN, BAL. 12-24 MOS. CHRYSLER DEALER. OPEN EVENINGS.
3910 and 3651 Ogden

CHRYS. '35 AIRFLOW
$2,000 custom 4 door late 1935 sedan; trk. comp.; OVERDRIVE; extras. NOW ONLY $495. Your car down, bal. 2 years; 90 day guar. OPEN TO 10 P. M. 7 DAY DRIVING TRIAL. CENTURY FINANCE CORPORATION.
850 JACKSON-BL.

— — CHRYSLER—1937 ROYAL, $650 — — 4 dr. trunk sedan, 6 cyl. Like new.
PACKARD-CHICAGO,
24TH AND MICHIGAN. CALUMET 7418.

— — CHRYSLER—AIRFLOW SEDANS — — 1935s and 1936s. All in perfect condition.
6445 SOUTH WESTERN.

CHRYSLER—'37 ROYAL SEDAN; OVERdrive; like new. 620 Schubert. Well. 8300.

CHRYSLER—'36 IMP. AIRFLOW SED., $595 New Car dealer. 6201 S. Western.

CORD 1937, $1,195
THE SUPERCHARGER
On the long wheelbase, with Custom Body and Built-in Trunk Sedan; fully equipped. Used only 3 months. Also a '37 Cord Sedan for $895. YOUR CAR DOWN. OPEN TILL 10 P. M.
3535 N. ASHLAND
NEAR ADDISON-STREET.

CORD '37, $895
Mod. 812 custom sed. Long wheelbase. YOUR CAR OR $100 DOWN.
CAPITOL FINANCE CORP.,
2235 MICHIGAN-AV.

Cord '37 Supercharged
CONVERTIBLE COUPE.
Radio, heater, defrosters, double spotlites, silk mohair, black top. Original cost $3,500. Will sacrifice at fraction of cost.
2247 S. MICHIGAN

DE SOTO '34 AIRFLOW
$365
5 pass. 4 dr. sedan; original cond. SOUTH SHORE BUICK CO. 6208 COTTAGE GROVE. MID. 6403.

DE SOTO—'36 DE L. SED. DUAL EQP. htr. Sac. $475. 5558 Glenwood. Ard. 3638.

DE SOTO—1937 TOURING SEDAN ... $595 Bernard & Lee, 1033 Chicago-av., Evanston.

DODGE CONV. '36
4 Dr. Trk. Sed., 6 Whl., $495.
Most beautiful Dodge conv. sedan. On the market, fully equipped and spotless. YOUR CAR DOWN. OPEN TILL 10 P. M.
3535 N. ASHLAND
NEAR ADDISON-ST. OPEN SUNDAY.

DODGE '37, $550
5 pass. trunk sedan with heater. With Accessory group; used 4 months. Also a 1936 trunk sedan for $395. YOUR CAR DOWN. OPEN TILL 10 P. M.
3535 N. ASHLAND
NEAR ADDISON-STREET.

Dodge '37 Trk. Sed., $595
Here is a beautiful custom town model with built-in trunk, dual equipment, built-in radio, hot water heater, mohair uphol. Finish spotless. Only few miles. Condition throughout reflects little use. Most outstanding value in Chicago at this low price. Open Sunday. Ph. Hyde Park 8110. STERNBERG-PONTIAC.
6033 COTTAGE GROVE.

DODGE DODGE
Felz Undersells
1936 Trunk Sedan ... $438
1937 Trunk Sedans and Coupes. 4 left over closing out for any reasonable offer or trade.
FELZ, DIRECT DODGE-PLYMOUTH SALES. 907-1132 DIVERSEY-BLVD.

DODGE '37 CPE., $575
Completely equipped with radio and heater. This car will stand rigid demonstration. Terms, trade.
2317-2323 MICHIGAN

DODGE—LATEST 1936 DE LUXE 4 DOOR tour. sedan; built-in trk., 6 air wheels, side mts., heater, dual access.; like new thruout. Priced for immediate sale. Guar., terms. DODGE-BENDER-RIEGER, INC.—PLYMTH.
933 WASHINGTON-BLVD.

DODGE 1934, $295.
4 d. r Custom Sedan; dual equipment. Beautiful Golden Beige Finish. YOUR CAR DOWN, BALANCE $20 A MO.
Dodge Dealer, 2720 N. Cicero

Dodge '35 Tour. Sedan, $325.
Best Dodge value ever offered. Be sure and see today. DODGE DLR. 1019 DAVIS-ST., EVANSTON. EVANSTON CARS ARE BETTER CARS.

DODGE '36 SED., $385
4 door de luxe trunk sedan; fully equip.
BURKE, 6733 S. WESTERN.

DODGE '35 4 DR. SED., $265.
BURKE, 6733 S. WESTERN.

DODGE — 1936 4 DOOR SEDAN, $395. 3115 Broadway. Lake View 6799.

DODGE—'34 SED.; RADIO; A REAL BARG. $195. Newberry Bargains, 1025 N. Clark.

DODGE—'35 4 DR. SED.; VERY CLEAN; A1 motor, tires. W. C. Manus, 6640 S. Western

DODGE—'35 2 DOOR TOUR. SEDAN ... $335 RAY TITUS. 5710 BROADWAY.

USED AUTOMOBILES FOR SALE.

COMPARE OUR PRICES

	Market Retail Price.	Our Price.
'36 Olds 6 Sedan	$575	$485
'35 Chrysl. Tg. Sed.	450	385
'35 Pontiac Tg. Sed.	450	375
'34 Terra. Coach	245	175
'34 Auburn Sedan	375	225
'34 Ford De L. Sed.	225	165
'34 Olds 2 D. Sedan	325	265
'33 Graham Sedan	300	200
'32 Ford Coupe	165	115
'30 Pack. Club Sed.	275	150
'31 Chev. Spt. Cpe.	150	95
'31 Buick Sedan	165	100
'30 Olds Sed., 6 W.	125	65

See Us First
Kailer-Youngquist
Lon. 4682 5043 Br'dway

DODGES
BRAND NEW
1937s
4 door touring sedans. Variety of colors. LIBERAL DISCOUNT.
Also
1937
OFFICIAL AND EXECUTIVE CARS. SOME NEVER TITLED. New car guarantee. Priced to sell from
$595
YOUR CAR DOWN, BALANCE $25 A MO.
The Home of the Dodge Car,
2720 N. CICERO-AV.

DODGE—1936 4 DR. TOUR. SEDAN ... $465 ROYAL SALES, DODGE-PLYMOUTH DLR. 1930 AND 2515 MILWAUKEE-AV.

Fords 208 Fords
BEFORE YOU BUY
SEE
Lawder Bros.
AUTH. FORD DEALER. ESTAB. 1890.
FINEST SELECTION OF
R. & G. FORDS
IN THE CITY.
R. & G. means renewed and guaranteed.
1931s to 1937s.
ALL MODELS. ALL PRICES.
A CAR FOR YOU AT THE PRICE YOU WANT TO PAY,
All Other Makes
Lowest Prices Ever!
Also Linc.-Zephyr '36 and '37 4 door sedans.
6900 VINCENNES-AV.
1 BLOCK WEST OF STATE-STREET.
Open Sundays. Eves. to 10.

FORDS
1935
$20—DOWN PAYMENT—$20
TUDOR
$18.60 PER MONTH
LITSINGER'S
925 JACKSON-BLVD.
OPEN SUNDAY AND EVENINGS TILL 10.

FORD 1937s
BRAND NEW
AT FACTORY COST.
CASH OR TERMS.
Authorized Ford Dealer.
3948 ROOSEVELT-ROAD.

FORD FORD
Felz Undersells
'37s. New coupe, Tudor and 4 d. sed.
'32 Tudor, 4 CYL. sed. beauty. $157.
'35 coupe, excellent, $257.
These ARE exceptional cars.
F-E-L-Z. 1132 DIVERSEY-BLVD.

'37 FORDS, NEW '37
At the Biggest Price Reduction. Tudors, Fordors, Coupes; Save. '36s to '30s—All Models and Prices.
Morton's, Ford Dealer,
2825 SHEFFIELD. 824 DIVERSEY.

FORD '37-60 TUDOR.
Radio, very low mileage, in perfect condition throughout. $125 down.
GLENN E. HOLMES, INC.,
30 W. LAKE-ST. RANDOLPH 7171. OPEN EVENINGS AND SUNDAYS.

FORD '36 TUDOR
De luxe model; radio, heater; $110 down.
GLENN E. HOLMES, INC.,
30 W. LAKE-ST. RANDOLPH 7171. OPEN EVENINGS AND SUNDAYS.

FORD '37-60 FORDOR.
Built in trunk; A-1 condition; $145 down.
GLENN E. HOLMES, INC.,
30 W. LAKE-ST. RANDOLPH 7171. OPEN EVENINGS AND SUNDAYS.

FORD 1937, $495.
Touring tudor sedan. Radio, heater, very, very low mileage.
HILL-PACKARD,
4550 WASHINGTON. AUSTIN 6747.

FORD '37 TOUR. SED., $425.
Factory built-in trunk. Practically brand new; 90 day guarantee. Your car down, balance $25 a month.
Dodge Dealer, 2720 N. Cicero

FORD '37-60 COUPE.
Radio, South Wind heater. Car is like new. Only $155 down.
RAY TENNES MOTOR CO.,
2451 N. SACRAMENTO AT MILWAUKEE.

Ford '35 Coupe, Only $250.
$65 DOWN, BALANCE TO SUIT.
Ford—Slumbrick—Dealer.
1711 W. 95TH. BEV. 3100.

FORD '35 TUDOR SED., $285
Radio, spotlight, trunk comp., beaut. jet black finish, and finest mech. condition. Quality cars at lowest prices in the city. CLARK-MAPLE CHEV., 940 Milwaukee.

FORDS—1937 CONV. SEDAN, RADIO, HTR. and '37 conv. coupe; also '36 conv. club coupe and '36 sedan and '35 conv. sedan, radio, etc. All cars immaculate. Ben T. Wright, 1101 N. Clark.

FORD 1937 TUDOR, $435.
J. P. Lynch, 1520 N. Halsted.

FORD—1935 DE L. FORDOR. TRULY A beauty. Mech. perfect. R & G. Money Back guar. $275 takes it. Elliott & Dukes, Inc. 1777 Howard-st. Open Sun. Auth Ford Dealer

Ford 1935 De L. Tudor, $245.
J. P. Lynch, 1520 N. Halsted.

— — FORD—1935 TUDOR SEDAN — — Real bargain at ... $260 J. J. Wright Motor Co., 242 W. 55th-street.

FORD — 1935 BLACK TUDOR SEDAN; heater, etc. $245; 80 other "Harborized" cars. Harbor Motor Co., 7733 Cottage Grove.

FORD—'32 5 PASS. SEDAN ... $95 Runs perfect. Heater. A real bargain. CHEVROLET DEALER. 4857 Broadway.

FORD—'33 DE L. COUPE, LIKE NEW, $105.
6445 SOUTH WESTERN.

FORD—'37 TUDOR, EBONY BLACK FINISH. Mech. perfect, almost new, $375. MID-CITY CHEV., 1147 JACKSON.

FORD—1937 60 COUPE ... $365 Bernard & Lee, 1033 Chicago-av., Evanston.

FORDS—MODEL A'S, FORDORS, TUDORS, rdstrs., cheap. Wright, 1101 N. Clark.

FORD—'32 FORDOR DE LUXE SED. SIDE mounts. Sac. $155. 2500 Washington.

—FORDS—WANT A FORD? —C ZEPP— 2950 LAWRENCE-AV.

FORD—'33 FORDOR DE LUXE SEDAN; $120. 5665 W. Lake-street.

FORD '37 TUDOR SED., LITTLE MILEage, $465. 3115 Broadway. L. V. 6799.

FORD—'36 TUDOR; BARGAIN ... $335 Dor. 2310. Ruby Chev., 7158 Stony Island.

FORD—'34 COUPE ... $195 Dor. 2310. Ruby Chev., 7158 Stony Island.

FORD—'35 COUPE ... $245 Dor. 2310. Ruby Chev., 7158 Stony Island.

FORD—'35 COUPE; REAL BUY ... $245 Southwest Chev., 9220 S. Ashld., Ced. 3500

FORD—1937 COACH ... $445 BROADWAY BUICK CO., 5701 Broadway.

FORD—'30 TOWN SED.; ALSO '30 TUDOR sed.; cheap; set to go. 3032 Sheffield.

FORD—'36 TUDOR TOUR. SEDAN ... $335 RAY TITUS. 5710 BROADWAY.

USED AUTOMOBILES FOR SALE.

W-A-L-T-O-N
Largest Outlet in Chicago.
7 DAY DRIVING TRIAL.

'37 PLYMOUTH Trunk Sedan	$575
'37 FORD Fordor De L. Trk., rad., htr.	595
'37 BUICK 60 Opera Seat Coupe	795
'37 STUDEBAKER Sedan, like new	580
'37 CHRYSLER Sedan; radio, extras	675
'37 CHEVROLET Trunk Sedan	475
'37 DODGE Trunk Sedan	585
'37 BUICK Trunk Sedan	675
'37 DODGE Coupe, a special	545
'36 LA SALLE Trunk Sedan	675
'36 BUICK 41 Sedan, small 8	550
'36 DODGE Sedan. See this one	440
'36 PLYMOUTH Sedan; perfect	385
'36 FORD Sedan; mech. like new	325
'36 HUDSON 4 Door Trunk Sedan	420
'36 PONTIAC Sedan; a real bargain	485
'36 DODGE Convertible Sedan	495
'36 FORD 4 Dr. Trunk Sed., rad., hrt.	365
'35 DODGE Sedan; smooth motor	345
'35 BUICK 4 Dr. Trunk Sedan	345
'35 OLDS 4 Dr. Trunk Sedan	375
'35 CHEVROLET Sedan; special	295
'35 PLYMOUTH 4 Door Sedan	245

'34 Plym. Sed.	$260	'34 Chev. Sed.	245
'33 Chev. Sed.	195	'34 Ford Sed.	225
'33 Pontiac Sed.	175	'34 Chrysler Sed.	285
'32 Ford Sed.	125	'33 Chrysler Sed.	190
'31 Ford Sed.	95	'31 Essex Coach	45
'31 Chev. Coupe	95	'31 La Salle Sed.	65
'31 Chev. Road.	95	'29 Ford Sedan	25
'31 Chev. 4 D. Sd.	95	'31 Graham Sed.	65

Liberal Trade—Long Terms.
2229 Michigan

FORDS
1936
$75—DOWN PAYMENT—$75
TUDOR
$19.90 PER MONTH
LITSINGER'S
925 JACKSON-BLVD.
OPEN SUNDAY AND EVENINGS TILL 10.

FORD—'36 DE LUXE TUDOR, BUILT-IN trunk, many extras, looks and runs like a new car, priced to sell at $395. Univ. 4100. Lake Shore Motors. Rog. 2610. 1019 CHICAGO-AV., EVANSTON.

FORD—1934 TUDOR ... $195 Packard Dlr., 6101 N. Western. Bri. 3100.

Graham '35 Supercharger.
4 door sedan. America's Economy Champion; a truly great car for only ... $445 BIRD-SYKES CO. 2215 S. MICHIGAN.

HUDSON—1936, $645.
DE LUXE CONVERTIBLE COUPE. Actually driven so little it is just broken in. The de luxe equipment includes radio, etc. Remember, ONE YEAR GUARANTEE plan and 27 YEARS' RELIABILITY behind your purchase of any Hudson from
BUTLER MOTORS, Inc.
HUDSON AUTH. FACTY. DISTRIBUTORS.
2500 S. Mich. Vic. 7604
OPEN EVENINGS AND SUNDAY.

HUDSON—'35 DE L. SEDAN; FULL PR., $395. De Soto Dealer, 2700 Madison.

HUDSON—'36 6 CYL. SEDAN ... $485 Logan Square Buick, 2468 Milwaukee-av.

LA SALLES
LA SALLE '37 5 Trg. Sed. Rad. H. ... $1,095
LA SALLE '35 5 Trg. Sed. H. ... 545
LA SALLE '31 5 Pass. Sed. ... 145
EMIL DENEMARK, INC.
3860 OGDEN-AV. CRAWFORD 4100.

La Salle '37 Sed., $895
White wall tires, radio, heater. Finished in black. This car is just like brand new. Terms, trade.
2317-2323 MICHIGAN

— — LA SALLE—REAL '37 ... $880 — — Trunk sedan, radio, heater. Maroon. Car almost new. Ph. Well. 7802. Mr. Schuler.

LA SALLE—'31 4 DOOR SEDAN ... $95 FORD DEALER. 4022 BROADWAY.

LAFAYETTE '36, $395
Economical 6 cyl. tour. sedan; blt.-in trunk, de luxe equip., heater, General tires. Your car down, bal. 2 years; 90 day guar. OPEN TO 10 P. M. 7 DAY DRIVING TRIAL. CENTURY FINANCE CORPORATION.
850 JACKSON-BL.

LINC.-ZEPHYR
Smartest 1936 de luxe 4 door sedan in Chicago. ALL 1937 FEATURES. RCA radio, htr., 2 fog lights, white walls. Barg. $649. Your car down, bal. 2 years; 90 day guar. OPEN TO 10 P. M. 7 DAY DRIVING TRIAL. CENTURY FINANCE CORPORATION.
850 JACKSON-BL.

'36 LINCOLN - ZEPHYR '37.
8 TO CHOOSE FROM.
4 door sedans; radio spotlight, beautiful finish; very low mileage. Can't tell from a new car. Only $995. Also 1936 sedan; radio, white wall tires, etc. Only $675. Tms., trade. Also '37 Linc.-Zephyr coupe. Like new. Barg.
LAWDER BROS.
6900 VINCENNES, 1 BLOCK W. OF STATE. OPEN SUNDAY. EVES. TILL 10.

LINCOLN 1936 ZEPHYR
6 pass. sedan; de luxe radio, heater, spotless; driven but little; has every new car appearance. $900 saving from original price.
HILL MOTORS-PACKARD,
640 MADISON. OAK PARK.

LINCOLN 7 PASS.
1934 A-1 condition, fully equipped, 6 wheels, jet black finish; barg., $595.
2247 S. MICHIGAN.

LINCOLN-ZEPHYR 1937
3 pass. coupe; radio, etc. Practically new.
RAY TENNES MOTOR CO.,
FORD-LINCOLN ZEPHYR DEALER.
2451 N. SACRAMENTO AT MILWAUKEE.

Lincoln Zephyr '37, $745
4 door de luxe sedan; white wall tires; almost new; terms.
3956 GRAND, AT CRAWFORD.

— — LINCOLN—REAL '37 ... $780 — — Sport coupe, radio, etc. Wide side tires, special finish. Pass for brand new. Ph. Well. 7802.

NASH-LAF. '37, $645
4 door sedan, overdrive. Built-in trunk, heater, radio, furnished at cost. Like new. YOUR CAR DOWN, BAL. 12-24 MOS. CHRYSLER DEALER. OPEN EVENINGS.
3910 OGDEN-AV.

— — —NASH—NEW 1937 MODELS— — — NASH SALES, INC., 236 E. 24TH-ST.

NASH—1932 SEDAN ... $95 PERFECT COND. 2720 N. CICERO-AV.

OLDS. 1936, $445
1936 5 pass. 4 door and 2 door tour. sedans and coupes; radio and defroster furn. at cost. Beautiful uphol. and finish. Priced down to $445. Your car down, 12-24 mos. to pay. Our regular guarantee. 30 day driving trial. CHRYSLER DEALER. OPEN EVENINGS.
3910 OGDEN-AV.

OLDS. '36 SEDAN, $445
De luxe 6 cylinder sedan. Built-in trunk, dual group acces., clock, heater. Beauty. Your car down, bal. 2 years; 90 day guar. OPEN TO 10 P. M. 7 DAY DRIVING TRIAL. CENTURY FINANCE CORPORATION.
850 JACKSON-BL.

OLDS 6 '36, $445
5 pass. 6 cyl. trunk sedan in black with radio and heater. YOUR CAR DOWN. OPEN TILL 10 P. M.
3535 N. ASHLAND
NEAR ADDISON-STREET.

OLDS 1937, $595
5 pass. de luxe tour. sedan; built-in trunk, all dual equip., heater, etc. VIRTUALLY NEW. Full price, $595. Your car down, balance 12-24 months. 90 day guarantee. OAK PARK AUTO FINANCE CORP.
4618 Washington-blvd.

Olds '35 '6' 4 d. Sed., $429
Radio, heater, luggage comp., etc. "Not A Trick Ad"—Olds. Dealer. May Motors "House of Bargains." Op. Sun.
7417 S. HALSTED

OLDS 6—1935 CONV. COUPE; LIKE BRAND new. Driven little; will sell for balance due. $55 or your car down, balance $23 mo.
PRUDENTIAL FINANCE,
1637 N. CICERO. OPEN EVES.

OLDS '35 4 DR. SEDAN, $385
Radio, heater, etc., $85 dn., $19.90 mo. OLDSMOBILE DLR. 661 N. La Salle.

OLDS—'37 D. L. "6" SED.; TRUNK, ETC. $105 down. AJAX, 7800 Stony Island.

PACKARD — 1937'S, SEVERAL MODELS. Reduced prices. Very low down payment. Packard Dlr., 2524 Milwaukee-av. Bel. 2801.

PACKARD—'37 SUPER 8 SEDAN; EXECUtive's car; sacr. 620 Schubert. Wel. 8300.

PACKARD—1937 SED., NEW, SMALL MOD. Big disc. Packard Dlr., 6120 S. Western.

USED AUTOMOBILES FOR SALE.

"FORD ON MICHIGAN"
Very Liberal Terms
4 MONTHS—4,000 MILES.
WRITTEN GUARANTEE.

'37 Ford 5 pass. sedan	$390
'36 Chev. conv. coupe	385
'36 Hudson 4 door trunk sedan	487
'35 Pontiac 5 pass. trunk sedan	395
'35 Ford conv. coupe	325
'35 Nash sedan	389
'37 Chev. 4 door trunk sedan	535
'36 Olds 5 pass. sedan; radio, heater	467
'35 Ford 4 door sedan	259
'32 Chev. 4 door sedan	199
'30 Ford 4 door sedan	89
'29 Durant 4 door sedan	19
'29 Cadillac 7 pass. sedan	69
'31 Stude. 6 cyl. 4 door sedan	79
'30 Chev. coach, wire wheels	69

Hundreds of others to select from.
2000 S. MICHIGAN
Calumet 4880. Open Eves. till 10.

NORTH SHORE USED CARS—ALL MAKES Wright Motors, 1822 Ridge-av., Evanston.

PACKARD CONV.
Model 120 sedan, 1936. This car is equipped with 5 practically new 6 ply white wall tires. Chrome wheels, heater, radio, clock; body by Dietrich. This car has had excellent private care; will sacrifice at a great bargain. Victory 1268.
2247 S. MICHIGAN

PACKARD 1937, $695
De luxe 4 door sedan. Blt.-in trunk; $695. And '36 sedan, 4 door, radio, htr. Only $575. Your car down, bal. 2 years; 90 day guar. OPEN TO 10 P. M. 7 DAY DRIVING TRIAL. CENTURY FINANCE CORPORATION.
850 JACKSON-BL.

PACKARD 1937, $695
4 DOOR TOUR. De Luxe "6" Sedan, Built-in trunk, all dual equip. VIRTUALLY NEW. Full price, $695. Your car down, balance 12-24 months. 90 day guarantee. OAK PARK AUTO FINANCE CORP.
4618 Washington-blvd.

PACKARD 120, $645.
De luxe 4 door tour. sed.; '36 radio, htr., seat covers, special paint, etc. 1937 Packard 6 and 120 touring sedans, $695-$895. Your car or 1-3 down, bal. 12-24 months. Open Sunday.
PACKARD DEALER. 3333 MONTROSE.

PACKARD—'36 CLUB SEDAN; RADIO, heater; dark green finish; exc. cond. $595 7557 STONY ISLAND. Butterfield 1285.

PACKARD—'35 SED. RADIO, HEATER. $150 dn. Packard Dlr., 7610 S. Halsted.

PIERCE-AR.—'31 COACH; CHEAP; PRIV.; in stor. 4015 Broadway. Bit. 2161. Op. Sun.

PLYMOUTHS
1935
$35—DOWN PAYMENT—$35
COACH
$19.90 PER MONTH
LITSINGER'S
925 JACKSON-BLVD.
OPEN SUNDAY AND EVENINGS TILL 10.

Plymouth '36, $365
5 passenger 4 dr. trunk sedan and coupe. Priced down to $365. Your car as down payment. Chrysler dealer. Open Sundays.
4148 Milwaukee

PLYMOUTH '35 SEDAN.
2 door model; heater; looks like new car. $100 down.
GLENN E. HOLMES, INC.,
30 W. LAKE-ST. RANDOLPH 7171. OPEN EVENINGS AND SUNDAYS.

PLYMOUTH 1935, $295.
5 passenger sedan. Extreme low mileage, beautiful black finish. YOUR CAR DOWN, BALANCE $20 A MO.
Dodge Dealer, 2720 N. Cicero

Plym. '35 Tour. Sedan, $325.
Best Plymouth value ever offered. Be sure to see this car today. DODGE DLR. 1019 DAVIS-ST., EVANSTON. EVANSTON CARS ARE BETTER CARS.

PLYM. '36 SED., $345
4 door; black finish; fully equipped.
BURKE, 6733 S. WESTERN.

Plym. '36 Sed., $295
Perfect cond.; like new; hasn't a blemish. Also 200 unbeatable barg.; terms. Open Sun. COOK COUNTY FINANCE, 1340 W. 63D.

Plym. '36 Sedan, $395
5 passenger, fully equipped. Like new.
3000 LAWRENCE-AV. 3000

Plymouth '36 Sedan, $425.
De luxe; dual equipt.; original condition. Fully guaranteed. Terms. Trade. SUNNYSIDE MOTORS, 4511 LINCOLN-AV.

PLYMOUTH 1934 DE LUXE SEDAN $195
$5 DOWN AT KROLL'S.
AUTH. DODGE DEALER 7215 S. Halsted.

Plym. 1932 P. B. Sed., $145.
J. P. Lynch, 1520 N. Halsted.

PLYMOUTH—'32 SEDAN, FAMOUS 4 CYL. Fine cond.; must sell. $40 cash, bal. easy terms. Louis Denn Finance Co., 7126 Stony Island. Ph. Hyde Park 1467.

Plym. '35 4 D. Sed. Only $265
6445 S. WESTERN.

PLYMOUTH—1934 5 P. SEDAN ... $225 Reconditioned, like new. De Soto-Plymouth Dealer 3520 ARCHER.

PLYMOUTH—'36 4 DOOR TOUR. SEDAN; trunk, heater; original green ... $395 De Soto-Plymouth Dealer. 3520 ARCHER.

PLYMOUTH—1935 4 DOOR DE LUXE SEdan; dual equipt ... $295 De Soto-Plymouth Dealer. 3520 ARCHER.

PLYMOUTH—'33 DE L. BUS. COUPE ... $235 An exceptional buy at our low price. M. J. LANAHAN, INC., 2522 S. Michigan.

PLYMOUTH—1937 4 DR. SEDAN ... $485 Trunk compt., heater; like new. De Soto-Plymouth Dealer. 3520 ARCHER.

PLYMOUTH—'34 SEDAN ... $225 Bernard & Lee, 1033 Chicago-av., Evanston.

PLYMOUTH—'37 SEDAN; HEATER ... $495 Bernard & Lee, 1033 Chicago-av., Evanston.

PLYMOUTH—'34 4-DR. SED.; LIKE NEW; $240. 5808 S. New England. Hem. 4971.

PLYMOUTH—'36 COUPE; HEATER; ONLY $295. Newberry Bargains, 1025 N. Clark.

PLYM.—'34 SED. P. E. MOD. PERF. $175. DE SOTO-PLYM. DL., 12 E. GARFIELD-BL.

PLYMOUTH—1935 SPORT COUPE; RADIO heater; $325. 6433 N. Western.

PLYM.—'33 COACH; REAL BUY ... $195 Dor. 2310. Ruby Chev., 7158 Stony Island.

PLYM.—'32 COUPE; GOOD SHAPE ... $125 Dor. 2310. Ruby Chev., 7158 Stony Island.

PONTIAC 1937, $595
5 pass. de luxe tour. sedan; built-in trunk, all dual equip.; heater, etc. VIRTUALLY NEW. Full price, $595. Your car down, balance 12-24 months. 90 day guarantee.
4618 Washington-blvd.

Pontiac '33 Trk. Sed., $222
Genuine 5 pass. Sedan. Blt. in trunk, many extras, excellent tires. "Not A Trick Ad"—Olds. Dealer. May Motors, "House of Bargains." Op. Sun.
8310 S. HALSTED

Pontiac '36 Conv. Cpe.
Radio, tr., white walls, $395, guar. terms.
2246 S. MICHIGAN

PONTIAC—'35 5 PASSENGER SEDAN, $325 $50 or your car down, $20 a month.
GROSSINGER PONTIAC,
3011 LAWRENCE. KEYSTONE 5321.
2658 LAWRENCE. LONGBEACH 7888.

PONTIAC—BRAND NEW
1937 SEDAN, 5 PASS., $797.
FITZPATRICK. 7727 S. ASHLAND.

PONTIACS—LARGE INDOOR STOCK OF clean used cars. All makes and models. Some as low as $45, terms. Warner Motor Sales, 1832 Irving Park.

PONTIAC 1933, $195.
SEDAN, $45 DOWN, $12 PER MONTH.
PONTIAC DEALER. 7727 S. ASHLAND

Pontiac 1934 Cpe., R. S., $225
J. P. Lynch, 1520 N. Halsted.

PONTIAC—COACH, '33; PERFECT APPEARance and cond.; hot water heater, $235; private owner. Independance 5065.

PONTIAC—'36 SED.; 4 DR.; RADIO; PERF. Warehouse, 620 Schubert. Wel. 8300.

ROCKNE—'31 SPORT COUPE; 6 WHEELS, rumble seat, etc. A-1 ... $95 Dor. 2310. Ruby Chev., 7158 Stony Island.

Stude. '33 4 D. Sed., $238
Heater, spotlight, starix, defroster. "Not a trick ad." Olds. Dealer. May Motors "House of Bargains." Op. Sun
7417 S. HALSTED

STUDEBAKER '30 DICTATOR SED. ... $49 Southwest Chev., 9220 S. Ashld., Ced. 3500

STUDE. SIX—'31 4 DOOR SEDAN ... $90 GOOD COND. 2720 N. CICERO-AV.

USED AUTOMOBILES FOR SALE.

PEOPLE'S BARGAINS.

'33 Plym. 4 door sedan; very clean	$195
'33 Chev. coupe or sedan	195
'33 Willys 5 pass. sedan	125
'33 Austin sedan, delivery	75
'32 Chrysler 4 dr. sedan 6 w. w.	145
'32 Chev. 4 dr. sedan, new paint	145
'32 Willys-K. small 6 sedan	95
'31 Buick 4 dr. sedan, 6 w. w., perf.	95
'31 Dodge 4 dr. sedan; good condition	95
'31 Ford 5 pass. sedan	95
'31 Hupp sport coupe; fine shape	95
'31 Olds 4 dr. sedan; perf. cond.	95
'31 Chev. 5 pass. sedan; fine shape	95
'29 Hupp 4 door sedan	35

Easiest terms in Chicago.
PEOPLE'S HUPP AND WILLYS DLRS.
820 N. CICERO-AV.
AT CHICAGO-AVENUE.

BROUGH'S ANNUAL FEBRUARY SALE — Examp.: Plym. '35 sed.; b. w. htr. A1 $295. Brough De Soto-Plymouth. 7430 Stony Isld.

— — 47 WINTER READY BARGAINS Open all day Sunday. Inside Showroom. MICHAEL MOTORS 7405 STONY ISLAND.

STUDE. 1937, $545
6 cyl. 4 door trunk sedan. With radio, heater; in black. YOUR CAR OR $100 DOWN.
CAPITOL FINANCE CORP.,
2235 MICHIGAN-AV.

STUDE. PRESIDENT
Late 1936 de luxe 4 door tour. sedan; trunk, OVERDRIVE, Cost $1,584. NOW $495. Your car down, bal. 2 years; 90 day guar. OPEN TO 10 P. M. 7 DAY DRIVING TRIAL. CENTURY FINANCE CORPORATION.
850 JACKSON-BL.

TERRAPLANE '37, $495
Touring sedan; built-in trunk, original finish; just like new car.
2247 S. MICHIGAN

TERRAPLANE—LATE '37 SEDAN; CAN'T tell from new. $525. 6811 S. Halsted.

MOTOR TRUCKS.

For Sale.

BRAND NEW 1937 FORDS.
DUAL WHEELS, 10 PLY TIRES. At far below factory cost. CASH OR TERMS. AUTHORIZED FORD DEALER.
3948 ROOSEVELT-RD.

LIQUIDATING
FINANCE CO. REPOSSESSIONS.
HYDRAULIC DUMPS ... $150 UP
STAKES, EXPRESS AND PANELS, $50 UP
OPEN SUNDAY. B. & W., 327 W. 35TH-ST.

Ford '34 1½ Ton Panel, $365.
131 in. w. b. Thoroughly reconditioned, exc. tires, new finish. Guar. No sales tax. SNOW BROS. FORD & LINCOLN DLRS. 1027 SOUTH-BOULEVARD. OAK PARK.

FORD '34 1½ TON, $225.
Closed body. Best truck value offered. DAMPMAN SCHMITT CO. 1019 DAVIS ST., EVANSTON.

— FOR THE BEST SELECTIONS SEE — GENERAL MOTORS USED TRUCKS. FACTORY BRANCHES.
1700 INDIANA-AVENUE. CAL. 4545.
1700 W. PERSHING-ROAD. VIR. 1700.

STUDEBAKER—C. O. E. BOSS TRACTOR, 2-3 ton; 8.25x20 tires. Virginia 0210. AUTOCAR TRUCK. 1716 W. Pershing.

'28 FORD ½ TON PANEL—RUNS GOOD, $45; 75 others, $45 to $550. Southwest Chev., 9220 S. Ashland. Ced. 3500.

1933 INTERNATIONAL A8—32X6 10-PLIES. Cab, chassis. $175. Can. 8300.

1936 TRACTOR AND TRAILER—SLEEPER cab; good cond. Call eves., La Gran. 3604.

100 TRUCKS—$50 AND UP; EXPRESS stakes, panels, dumps. 3148 OGDEN-AV.

FORD V-8 TRUCK; HELPER SPRINGS; 6 whls. Like new. Reas. Bittersweet 8732.

CHEVROLET—'34 PANEL ... $175 Dor. 2310. Ruby Chev., 7158 Stony Island.

TRUCK—WITH HAULING CONTRACT. CALL AFTER 6 P. M., NEVADA 9229.

CHEV. '34 1½ TON CHASSIS AND CAB; duals; $250. Wright, 1101 N. Clark.

— DODGE—'36 ½ TON PANEL, $375 — DODGE DEALER. 5719 BROADWAY.

Truck Trailers.

LARGEST SELECTION OF TRAILERS—VAN and open type. 18-20-22 and 24 ft. bodies. B. & J. Trailermobile and Freuhoff. Easy tms. RAY TITUS. 3838 N. WESTERN-AVENUE.

WANTED—DRIVERS WITH OR WITHOUT tractor; able to purchase trailer. Gross earnings, $700 to $1,200 monthly. Contract. ADDRESS O G 415, TRIBUNE.

Wanted.

MAN TO BUY TRUCK TO DELIVER OIL—Steady work. 210 NORTH TALMAN-AV.

AUTOMOBILE LOANS.

CASH
IN 10 MINUTES
on your auto or truck.
20 MONTHS TO PAY.
Deal direct with owners.
Private Consultation Rooms.
WINTER-HIRSCH
20 years in same location.
1842 S. MICHIGAN.
4653 W. MADISON.
CALUMET 4290. AUSTIN 1243
UNDER STATE SUPERVISION.
PLENTY OF FREE PARKING SPACE.

DO YOU OWE
Any Finance or Loan Co.
on Your Automobile?
WE CAN
...Pay Your Present Balance
...Give You More Cash
...Reduce Your Payments
20 MOS. TO PAY AT LOW RATES.
FRIENDLY, CONFIDENTIAL SERVICE SINCE 1919.
Inland Investment Plan
Chicago — 224 S. Michigan. Wabash 2634.
Oak Park — 747 Madison. Euclid 6844.
Representative will call at your request.

AUTOMOBILES WANTED.

CASH FOR YOUR CAR
We pay off your notes or mortgages; give you cash or another car for your equity.
Col. 7180. 4647 Madison.

ATTENTION AUTO DEALERS ANYWHERE! I'll pay cash for your entire stock of used cars. Only inventories of $2,000 and up considered. Eddie Trainor, 7234 Stony Island-avenue. Fairfax 5002.

SEE US FIRST
for top prices. Don't lose your car for balance due.
2247 S. MICHIGAN. VICTORY 1268.

HIGHEST CASH PRICES PAID FOR CARS. Bring car and title. Take home cash.
2246 MICHIGAN.
Open eves., Sun. Cal. 4437.

SLIGHTLY USED CAR FOR PERSONAL use; owner only; all cash; recent model. Must pass mech. insp. Franklin 7100.

W. M. FEYERBEND SOUTH SHORE 7021, 7711 Stony Island, wants to buy 100 used cars; any make, any model; in good cond.

CARS IN GOOD COND.; HIGHEST CASH prices. 5324 Broadway. Sunnyside 6584.

CLEAN '34-'35-'36 LIGHT CARS WANTED for cash. 5665 West Lake-street.

WANTED — USED, WRECKED OR JUNK cars. 2359 N. Ashland-av. Diversey 6066.

AUTOS, TRUCKS TO RENT.

TRUCK LEASING.
½ to 3 ton, any style body including Furniture Van with pads. Hour, day, week or year. Low rates. Phone Lincoln 4551.

NEW CHEVROLET PASSENGER CARS, Chevrolet G. M. C. panel or stake trucks, ½-2 tons; rent without driver by day, week year; low rates. DElaware 7272.

FORD—1936 1½ TON; PERF. COND. WILL furn. body to suit job. Contract pref'd. Union driver; best rate. Nor. 7599.

AUTOMOBILE HOUSE TRAILERS.

$260—1938 NEW 21-17 SAMPLES, VAL to $1,025. Trade-tms. Open Sun.-eves. Factory Clearance Sale, 1824 W. Kinzie.

'37 SCHULT DE L. 4 PA. ELEC. BRAKES; big disc.; terms or rent. 5133 Irving Park.

1938 ROYAL AND ALMA TRAILERS AND used. Terms. Orr. 2634 S. Michigan.

AUTO TIRES.

NEW U. S. ROYAL 2D—SAVE UP TO 50%. SERLIN TIRE CO. 1400 S. MICHIGAN

MOTORCYCLES AND BICYCLES.

1929 61 OVERHEAD HARLEY-DAVIDSON. Price $65. 5001 W. North-avenue.

BUSINESS OPPORTUNITIES.

Businesses for Sale.

APPLIANCE—ELEC.; SO. SIDE; EXC. LOC.; est. 6 yrs.; selling natl. adv. mdse.; 1937 sales $30,000; $5,000 cash for equip.; inventory req. Address O D 283, Tribune.

APT. HOTEL—30 APT., 2 STORES, 4 YR. lse.; low rt.; nets $400. Req. $4,000 cash. DeWOSKIN, 105 W. MADISON. STA. 9891.

BAKERY—EST. 25 YRS. GOOD LOC. 4 LIV rms. H. W. ht. 3517 Montrose.

BARBER SHOP—3 CHAIRS. GOOD LOCAtion. Estab. 7 yrs. Low rent. She. 5390.

BARBER AND BEAUTY SHOP—ALSO FIXtures, new, used. Paidar, 1120 N. Wells.

BEAUTY SHOP — FOR SALE—SUPPLIES, equipment; cash; easy terms; catalog free. GIBBS & CO. 21 S. WABASH-AVENUE.

BEAUTY-BARBER SHOP—ESTAB. 10 YRS. Modern. 6 booths. N. W. Side location. Reasonable. Spa. 4538, between 9-12 a. m.

BEAUTY SHOP—BEAUTIFULLY EQUIP.; modernistic; N. W. S. Pal. 5170 8-10 a. m.

BEDDING LINOLEUM STORE—GOOD BUSIness; reas.; due to illness. Lake V. 7849

BEER BUSINESS — SOUTH SIDE: ESTABlished; agency for outstanding beer; fully equipped; trucks, coolers, etc.; price $5,000. Address O G 236, Tribune.

CANDY, SCHL. SUPP., GROC.—OPP. SCHL.; liv. qtrs. bath; $500. 3226 N. Sacramento.

CANDY, CIG. BUSY SPOT. NEAR HIGH schl. Rt. $25. St. ht. $450. 4919 N. Damen.

CANDY, SCHL. SUPP.—OPP. SCHL.; LOW rt.; 4 rm. flat; bath; $425. 1637 Barry-av.

CANDY, ICE CREAM, POPCORN, ETC.—Next dr. Uptown Theater. 4815 Broadway.

CLEANING STORE AND LAUNDRY agency, in hotel; steady clientele. Delivery truck included. 11 W. Division.

CLOTHING STORE—CREDIT BUSINESS with or without accounts in active North-shore town. Address O C 468, Tribune.

DELIC.-GROC.—OLD ESTAB.; DOING GOOD bus.; rt. $25. Nice flat, bath. Fine for couple. Barg. 826 N. Lawndale. 3700 West.

DELIC.-GROCERY — LIVG. QTRS.; GOOD loc.; sacr. acct. other bus. 811 S. Cicero.

DELI.—REAL OPP. TO MAKE GOOD LIVing; rent $27.50. 711 Garfield, Oak Pk.

DEL.-MOD. FIXTS., CLN. STOCK, GD. LIV. for cpl. 3 rs., $275. 927 W. 54th-st.

DEL.—NICE EQP. GD. STOCK, $35 DAY. Opp. for baker. $1,100. 811 W. 62d-street.

DRESSMAKING ESTAB.—NR. NO. SIDE good clientele. Address P Y 420, Tribune.

FOOD SHOP—APT. LOC.; RT. $25. LEAV'G town. Sacr. 6312 Drexel, after 9. Dre. 7286.

FUEL OIL BUSINESS — ESTAB., FULLY equip., 250 customers; must sacrifice due to illness. 8325 Forest Preserve-dr., Lac. 4644

GAS STATION AND REPAIR SHOP—FULLY equipped; will sell property also; reas. 2242 W. 34th-st. Lafayette 2058.

GAS STATION — MODERN SUPER., TILE bldg.; 5 enclosures; all dept., cement drives, long lease, terms. Fulton & Fitzpatrick.

GAS STA., ENGLEWOOD—2 INC. GREASE pits; Texaco; gd. neighborhood. $220 ret. dep. Rt. $55; comp. equip. 1301 W. 59th-st.

GAS STATION AND BLACKSMITH SHOP—Modern, 200 miles west of Omaha. Carl Nielsen, P. O. Box, 171, Ogallala, Neb.

GAS STA.—GOOD LEASE, ENCL. PITS, high press. grease, wash. Berk. 6147.

GIFTS, GREETING CARDS, LINGERIE—LP. Rt. $27.50. Address O G 293, Tribune.

GROCERY—ROYAL BLUE STORE, NEXT TO meat mkt.; living quarters if desrd., $800 wkly. sales. Reas. Pros. 1136.

GROCERY—WELL EST.; EL REFRIG.; LIV. qtrs.; sell acct. oth. bus. 3040 N. Ashland.

HAMBURGER SHOP—COMP. EQPT.; LEAV. bus. Mar. 1. 3176 Broadway. Gra. 7865.

HAMBURGER SANDWICH SHOP — WELL est.; rent $25; comf. liv. qtrs. Kild. 4407.

HAND LAUNDRY—WELL ESTAB., GOOD business. 3142 Indiana-av. Cal. 4460.

HIGH SCHOOL STORE ESTABLISHED 10 years. 3441 Wilson-avenue.

LINGERIE SHOP IN BUSY LOOP BLDG. Estab. Excel. opportunity for right party. ADDRESS O A 207, TRIBUNE.

LIQUOR BUSINESS FOR SALE—PROFITable, wholesale; located in large midwestern city, well established, doing large volume of business. Present owner must sell due to lack of time because of full time interest in other business. Address D L 16, Tribune.

LIQUOR STORE—NO. SIDE. REAS. ACCT. other business. Humboldt 5753.

LUNCHROOM—SHOWING A GOOD PROFIT; mfg. and mail order district; closed nights and Sun.; well equipped. Will stand investigation. 1126 W. 35th-st. Yards 4659.

LUNCHRM.—WELL EQP. SEATS 12. VERY busy. liv. r., bath. $400. 811 W. 62d-st.

LUNCHROOM—NICELY EQPT.; EXC. BUS.; low rt.; htd.; very chp. Tms. 1038 E. 47th.

MEAT MARKET—MODERN; BUSY FOOD block; 2 refrigs., 2 ice machines, 2 refrigerated windows; 40 ft. refrigerated display counter; must sacr. Address O F 184, Tribune

MEAT MARKET—GOOD LOCATION. WILL be sold for balance of mortgage; small down payment. 415 S. Cicero-avenue.

MEAT MARKET—REAS. CORNER LOCAtion; modern refrigeration. Tri. 1081.

NEWS STAND—SELL ACCT. SICKNESS; 4 corners; W. Side. Good inc. Bruns. 5787.

MEN'S FURNISHINGS STORE—ESTAB. 14 yrs.; all standard brands; wonderful opportunity. Address O J 414, Tribune.

PUBLIC GARAGE—LG.; W. S.; NR. BLVD.; acct. health. Address O J 241, Tribune.

RESTAURANT — WEST SUBURB; FULLY equipped; good business; sacrifice; other interests. Phone Maywood 5170.

RESTAURANT — MONTROSE CAFE. FAmous food. 4356 Broadway. Ask for Angelos.

REST.—BARGAIN; SELL OR LEASE; IN factory dist. 608 S. Tripp-av. Sun. 6860.

REST.—MOST REMARKABLE BUY IN CHI. Details person only at Kanes, 828 N. State.

ROOMING HSE.—11 RMS.; NICELY FURN.; st. ht.; 8 refrig.; gd. loc.; rent $50; inc. $143; sacrifice $625. 4555 Ellis-av.

RMG. HSES. FOR SALE AND LEASE. We have cash buyers for 20-80 rms. Don F. Capps Co., 61 W. Schiller. Sup. 6160.

RMG. HSE.—32 ROOMS, 12 BATHS; 5 Y. L. Rt. $110, nets $250. Pr. $3,600, terms. Steinbock & Alexander, 160 N. La Salle-st.

ROOMING HOUSE—10 RMS.; RENT $40; good income; sacrifice. 1969 Lincoln-av.

SHOE REP., HAT, CLOTH, CLEAN, PRESS; est.; sac. acct. other int. 5555 Broadway.

TAVERN-RESTAURANT — LIQUOR STORE. Beautifully decorated, complete equipment, all modernistic. Busy transfer corner. Must see to appreciate. 756-758 East 63d-street, or call State 3488.

TAVERN—
BEST LOOP LOCATION.
Fully equipped; air-conditioned; doing large business; principals only. Address B 518, Tribune.

TAVERN—AVERAGE BETTER BARREL daily; steady trade; reasonable rent; good lease; same owner 3 years; must sacrifice quick. Address O E 438, Tribune.

TAVERN—LARGE NIGHT CLUB AND RES. in loop, fully equip.; exc. loc.; sm. down pay.; lease assured. Plenty of parking space. See Margolis, 134 N. La Salle. Dea. 0490.

TAVERN—ESTABLISH'D BUSINESS. PRESent owner moving to new location. Reasonable. 1506 Morse-avenue.

TAVERN—WELL ESTAB. IDEAL FOR MAN and wife. Selling on account of illness. No debts against place. 3558 Montrose.

TAVERN AND RESTAURANT — FULLY equipped. 4751 W. Madison-street.

TAVERN—NIGHT CLUB; FULLY EQPD.; mod.; sacr. quick sale, 12-9, 669 N. State.

F-O-R S-A-L-E
ASSETS
OF
DENNY
MOTOR TRANSFER COMPANY, INC.

Pursuant to an Order entered in the District Court of the United States, for the Western District of Kentucky, in the debtor proceedings pending under section 77-B of the Bankruptcy Act, the undersigned has been authorized to receive offers for the assets in its entirety, as a going concern, either subject to mortgages and statutory liens, or free thereof. The Court will consider any plan of reorganization, submitted by responsible parties.

ASSETS INCLUDE:
Terminals at Louisville, Cincinnati, Indianapolis, Chattanooga, Chicago, Marion, Terre Haute, Fort Wayne, South Bend, Muncie, Anderson, Kokomo, also platforms, scales, trucks and complete Office and Terminal Equipment.

Central Garage at Indianapolis, fully equipped for maintenance of Fleet Operation.

Approximately: 48 Trucks, 66 Tractors, 180 Trailers.

Terminals at Marion, Ind., and Fort Wayne, Ind., are owned by the Company, which also owns two other pieces of Real Estate.

All offers and/or plans are to be submitted to the undersigned, and shall be by him reported to the United States District Court at Louisville, at 9:00 a. m. on February 12, 1938. If interested, communicate immediately with:
S. J. SCHNEIDER
320 West Main Street,
Louisville, Ky.
Telephone: JAckson 8821.

BUSINESS OPPORTUNITIES.

Businesses for Sale.

VACUUM CLEANER SHOP—ESTAB. 4 RMS. with bath; furn.; reas. 3550 N. Southport.

Partnerships and Investments.

MFRS. OF FURNITURE NOVELTIES—Want man with exper. to take chg. of sales end of bus. with invest. of $5,000 to $8,000; refs. Address O H 454, Tribune.

EXPERIENCED INSIDE MAN FOR EST. printing and advertising company; printer pref.; $3,000 to $5,000 investment. Give full details. Address O J 283, Tribune.

Distributors.

DISTRIBUTORS WANTED FOR FAST selling household necessity to sel grocery trade; must be equipped to handle quantities and able to pay cash for merchandise. Address O G 411, Tribune.

Concessions, Locations, and Leases.

DE LUXE SUPER SERVICE STA. TO BE erected soon on outstanding blvd. location, south side. 15 yr. cheap ground lease. Impr. to cost $20,000. Will finance the right man for half. Address O B 397, Tribune.

TO LEASE—BEAU. MOD. RENT., GRILL; estab.; equip.; very attractive proposition; good loc.; free rent. 3401 W. 5th-avenue.

WILL RENT HALF OF STORE—1 DISPLAY window; 1 blk. Milwaukee-Irving Park-Cicero; busy location; $65 mo. Cen. 7489.

SPACE TO RENT IN CORSET SHOP IN downtown office building. ADDRESS O J 246, TRIBUNE.

STORE—WITH OR WITHOUT STEAM—FOR lgt. mfrs. $25 mo. Lin. 4790. 609 Scott-st.

Business Equipment.

USED AUTO WASHING EQUIPMENT—REconditioned. First class operating condition. Priced to move. Cash or terms. See Mr. French, 3550 South Morgan-st., Chicago.

CURTAIN STRETCHER—AMER. SCHRAM, 124x54; pinless. Good cond. Ken. 8083.

Wanted.

BEAUTY SHOP—WELL ESTAB.; OR SPACE for same in a desirable location. Address A 597, Tribune.

SMALL LAUNDRY—TO BUY OR RENT OR bldg. suitable for same on north side. Address O B 248, Tribune.

— — — ACE BUSINESS SERVICE — — — It's our business to SELL your business. 82 W. WASHINGTON-ST. FRA. 9247.

RMG. HSE.—50-70 RMS.; FURN. OR PTLY. furn. Bldg. in good cond. At present location 9 years. A. C. Schoen, 181 Germania.

PLATING PLANT—WANT TO RENT, WITH option to buy. Address O A 184, Tribune.

CASH FOR STOCKS AND MERCHANDISE. L. Goodman, 672 Roosevelt. Canal 8625.

GAS STATION WANTED. FELDMAN PEtroleum Co., 544 W. Roosevelt. Har. 8000.

INT. OR ALL PROFIT, GOING BUS. OR GD. pros., S. N. 139 N. Clark-st., Room 201.

JEWELRY, DIAMONDS, OLD GOLD, ETC.

WATCH BRACELET, LATEST ROUND style. Attractively mounted with 40 large blue white diamonds. End extension pieces attached contain 20 diamonds. Equipped with 17 jewel guaranteed Geneva movement. SPECIALLY PRICED ... $50.00
Diamonds, Pawn Tickets Bought for Cash.
THE U. S. LOAN BANK,
10 North Clark-st., 6th Floor.

CASH FOR DIAMONDS OLD GOLD, JEWELRY
PAWN TICKETS, GOLD TEETH, SILVER. MEMBER Chicago Assn. of Commerce.
Chicago Gold Smelting Co.,
37 So. Wabash-av., 3d Floor.

2.10 CT. DIAMOND, BLUE WHITE. Fine American Cut, rare brilliancy, set in lady's all platinum ring with 44 round diamonds ... $200
Diamonds, Old Gold, Pawn Tickets Bought. LEVINSON'S LOAN BANK, 739 NORTH CLARK-STREET.

DONALD'S — 34 WEST WASHINGTON-ST. Licensed Diamond Brokers and Jewelers. Certified Appraisers on Diamonds and Jewelry. LOW COST. Diamonds, Jewelry, and Gems Bought. Highest Cash Prices Paid.

READY CASH FOR PAWN TICKETS, DIAmonds, watches, dental gold, jewelry, etc. CHICAGO JEWELRY EXCHANGE. ROOM 1106, 7 W. MADISON. DEA. 0843.

PAWN TICKETS, DIAMONDS, JEWELRY, old gold, silver, etc., bought. JEWELERS' EXCHANGE. 11TH FLOOR, 32 N. STATE. DEA. 8905.

CASH IN DIAMONDS, OLD GOLD, PLATED ARTICLES, WATCHES, DENTAL GOLD, ETC. ROMACK GOLD REFINING CO., 7 W. MADISON AT STATE. ROOM 501.

CASH FOR OLD GOLD, SILVER, FILLED articles, antiques, dental gold, and bric-a-brac. Chicago Silver House, 108 W. North-av.

NEED MONEY? WE PAY CASH; SELL YOUR OLD GOLD, Jewelry and Diamonds. Quint & Co., 6th fl. Mallers Bldg., 5 S. Wabash.

—CASH FOR DIAMONDS AND OLD GOLD— Jewelry, Pawn Tickets, Dental Gold. BARNETT'S, 1st floor, 57 EAST MADISON.

HIGHEST CASH — PAWN TICKETS, OLD gold, diamonds. Illinois Mercantile Co., 203 N. Wabash, R. 1906, Dea. 8739. Privacy.

SELL YOUR OLD GOLD TO THE OLD RELIABLE UNITED SMELTING WORKS, 29 S. State-street, corner Monroe. Room 604.

CLOTHING, FURS, ETC.

MUST SELL AT ONCE.
200 sample Fur Coats, $25 to $95; 10 Mink Coats, $250 to $750; 50 used Fur Coats, $15 up; Cloth Coats, Fur Trim, $15 up. Fashion Fur Co. 7 West Madison.

— ORIGINAL SALESMEN SAMPLES — PERSIAN LAMB COAT $65, CARACUL $45. MINK, $250, Seal, $35, OTHERS, STOUTS. 3 YEARS' FREE STORAGE AND SERVICE. LINN'S, FIELD ANNEX, 25 E. Washington.

— — — HIGHEST CASH PAID — — — for men's used clothing, ladies' cloth and fur coats. Will call. Abbott Resale Clothing Shop, 4042 Broadway. Lake View 6820.

MUST SAC. 60 SAMPLE COATS—MINK, $175; Caracul Persians, Lapin, $35; Seal, $40; oths., $25 up; stouts. Behn's, 5 S. Wab.

HIGH CASH PRICES FOR MEN'S USED clothes, ladies' fur or cloth coats. Diversey 2794. We call, or bring them to 2624 N. Clark.

UNREDEEMED LADIES' FUR COATS, $10 up. Uncle Max Loan Bank, 657 N. Clark.

125 UNCALLED LADIES' FUR COATS AND cloth coats, $3.50 up. 4042 Broadway.

COAL AND WOOD.

ILLINOIS EGG COAL, $7.00. STOKER COAL AS LOW AS $5.50. TERMS IF DESIRED. MULCAHY COAL CO. 4028 WENTWORTH. BOUL. 4028.

HIGH GRADE COAL—MINE RUN: $5.75; nut, egg, or lump $6. Delivered anywhere. Call day or night. Tel. Ardmore 6975.

M. R. 85% CRSE., $6, CHESTNUT $13.75. Oil, 8c. Credit. Hiawatha Co. Lawn. 1611.

W. VIRGINIA M. R., 75% CRSE., $7.50. Electric Co. Cal. 7563. 7 a. m. to 9 p. m.

PETROLEUM COKE, COARSE, $8.50 IN 3 ton lots. Coal on Credit. Pullman 6020.

EGG, $6 [2 TON]; 1 TON, $6.25; 2 TONS Poca., $16.50, tax pd. Sun Co. Yards 5230.

ILL. EGG OR NUT, $5.80; GEN. POC. M. R., 65% cs., $7.20; Ill scr., $5.35. Oak. 5815.

ILL. CLEAN EGG AND NUT, TON, $6.25; 2 tons, $12. Fireplace Wood. Oak. 2549.

AUTO CREDITS.

1938 CREDITS—$225 OLDSMOBILE FOR $25. Otto's Motor, 15307 Broadway, Harvey. Nash, $260 for $65. Prudential Motor Sales, 1633 N. Cicero-av. See S. Bernstein, 6th Floor, 10 N. Clark-street. State 1294.

SCALES

NEW AND REBUILT. ALSO REPAIRING. Columbia Scale Co. 2439 N. Crawford.

TERMS OF SUBSCRIPTION OF THE TRIBUNE

Order for mail subscription must be accompanied by remittance to cover.
Rates in Illinois [outside Chicago], Indiana, Iowa, Michigan, and Wisconsin:
Daily, without Sunday, one year, $5.00; six months, $2.50; three months, $1.35; two months, $1.00; one month, 50 cents.
Daily with Sunday, one year, $12.50; six months, $6.25; three months, $3.15.
Sunday only, one year, $7.50; one month, $1.00.
Rates of subscription in postal zones 3 and 4 [measured from Chicago], outside of Illinois, Indiana, Iowa, Michigan, and Wisconsin:
Daily, without Sunday, one year, $7.50; one month, $1.00.
Sunday only, one year, $7.50; one month, $1.00.
Daily and Sunday, one year, $15.00; one month, $2.00.
Rates of subscription in zones 5, 6, 7, and 8 [measured from Chicago], Canada and Mexico:
Daily, without Sunday, one year, $12.00; one month, $1.50.
Sunday only, one year, $7.50; one month, $1.00.
Daily and Sunday, one year, $19.50; one month, $2.50.
Foreign: Daily Tribune only, $25.00 one year; with Sunday, $42.00 per year.
Give postoffice address in full, including county and state. Remit in express money order, draft, or in registered letter at our risk, to The Tribune company, publishers, Tribune Square, Chicago.
We cannot be responsible for currency sent through the mail.
Persons wishing to take The Tribune by carrier may order it by postal card or telephone Superior 0100. When delivery is irregular make complaint.
All unsolicited manuscripts, articles, letters, and pictures sent to The Tribune are sent at the owner's risk, and the Tribune company expressly repudiates any liability or responsibility for their safe custody or return.

MEMBER OF THE ASSOCIATED PRESS.
The Associated Press is exclusively entitled to the use for publication of all news dispatches credited to it or not otherwise credited to this paper, and also to the local news published herein.
All rights of republication of special dispatches herein also are reserved.

German Church Leader Faces Treason Charge at Trial—Harvey S. Firestone, Pioneer Tire Maker, Dies

The Rev. Martin Niemoeller, who went on trial yesterday in Berlin on charges of treasonable opposition to the Nazi church policy. He lost plea to have the trial open to public. [Associated Press Wirephoto.] *(Story on page 1.)*

[Associated Press Wirephoto.]

An instant after crash. An amateur cameraman took this picture near Seiling, Okla., after the auto of Victor B. Howard upset and rolled off the road. Howard (right foreground) is lying fatally injured while passing motorists assist his injured companion, Homer Walker. *(Story on page 10.)*

Only one survives. Harvey Firestone (right), pioneer tire maker who died in Florida, with two close friends, Henry Ford (left) and Thomas A. Edison, who died in 1931. [Acme Photo.] *(Story on page 3.)*

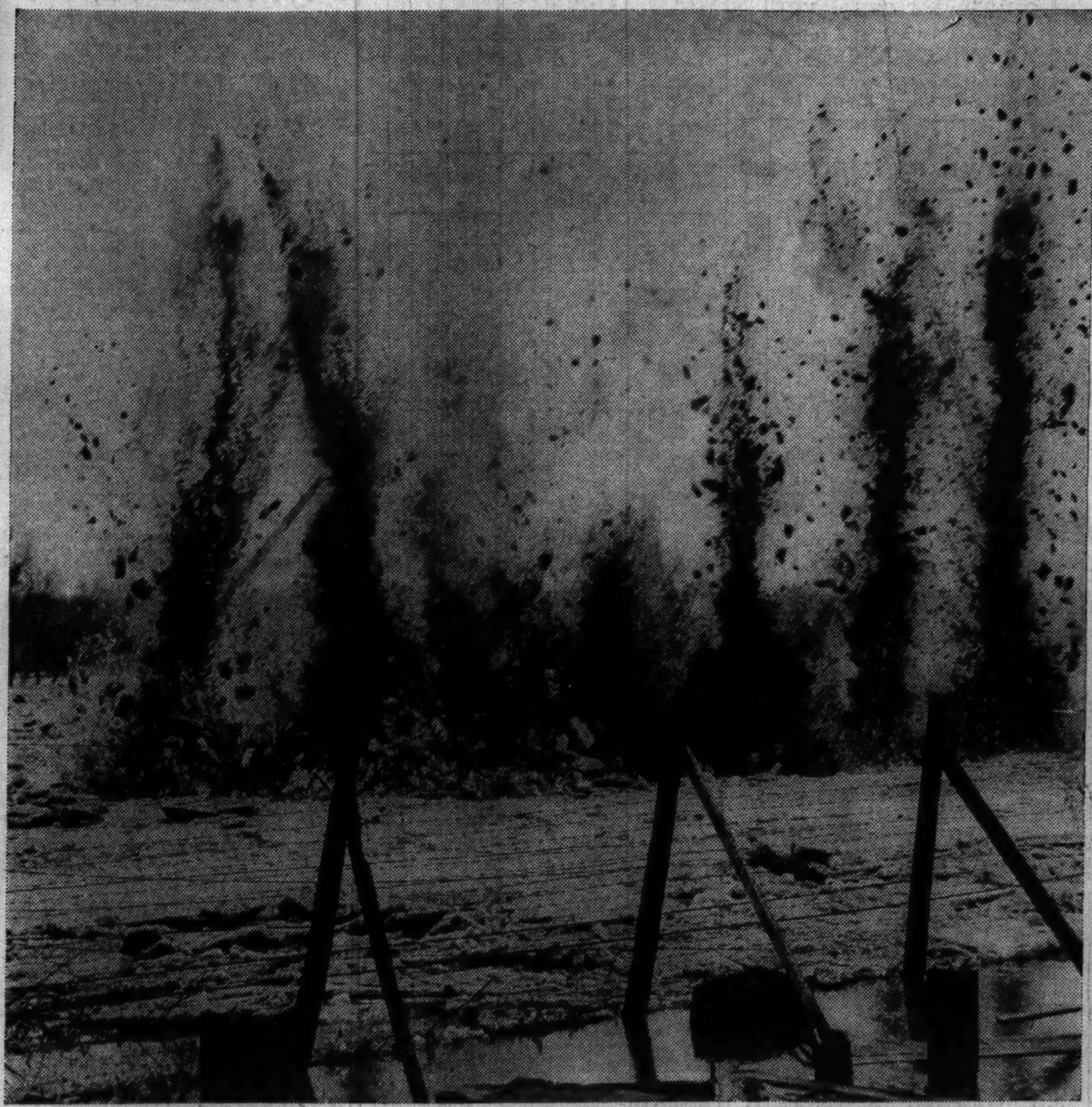

Ice jams in the Rock river were blasted away at Sterling, Ill., yesterday to relieve pressure which threatened buildings along banks. The charges sent showers of ice skyward. [Associated Press Wirephoto.] *(Story on page 3.)*

[TRIBUNE Photo.]

Mrs. Marian Woods, accused of infidelity by husband, Louis Woods Jr., New York broker. *(Story on page 1.)*

[TRIBUNE Photo.]

Trixie, the cat of James B. Hanson, 6852 Yale avenue, eyeing butterfly which hatched from one of cocoons Mr. Hanson had in his home. *(Story on page 7.)*

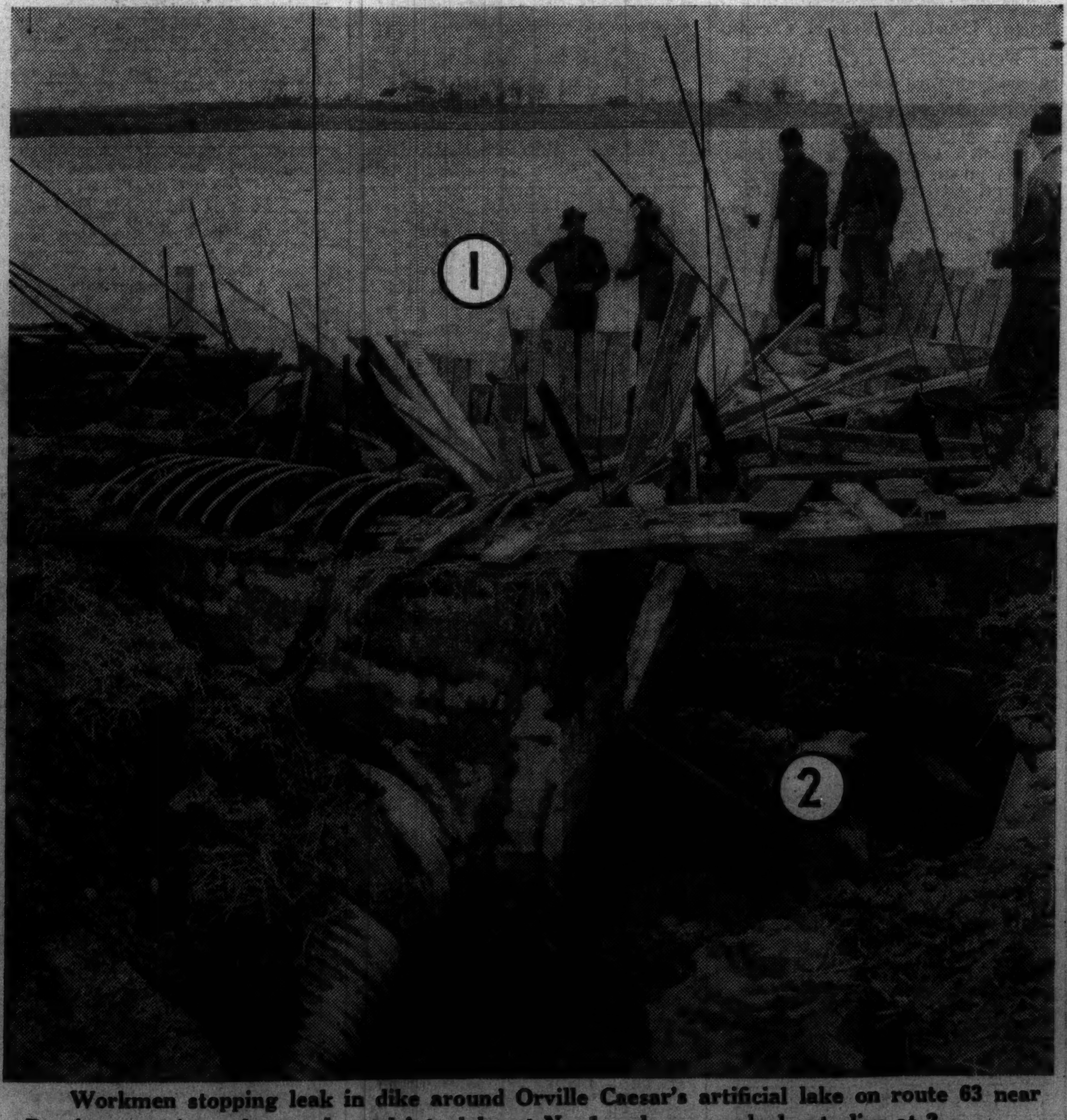

Workmen stopping leak in dike around Orville Caesar's artificial lake on route 63 near Barrington. A workman plunged into lake at No. 1 and was washed out alive at 2. [TRIBUNE Photo.] *(Story on page 6.)*

This picture of Countess Geraldine Apponyi, who will wed Albania's King Zog, once won a beauty prize for her. [Associated Press Photo.] *(Story on page 4.)*